Boston 11, Toronto 0!

Hockey Night Wild, Wonderful

It was a wild, weird and wonderful night in the National Hockey League last night.

Boston Bruins drubbed Toronto Maple Leafs 11-0, the worst shutout in 20 years; Detroit's Terry Sawchuk set an all-time shutout record with a 2-0 victory over Montreal Canadiens, and Chicago's Bobby Hull gained ground on a record with his 29th and 30th goals of the season. See stories, Page 10.

Telephone 383-4111

The Daily Colonist.

Showers Gales (Details on Page 2)

Vancouver Island's Leading Newspaper Since 1858

No. 32–106th YEAR | VICTORIA, BRITISH COLUMBIA, SUNDAY, JANUARY 19, 1964 | 10 CENTS DAILY 14 CENTS SUNDAY | 64 PAGES

Two Escape

Flames Trap Five

BARRIE, Ont. (CP) — Five people—four of them children — died Saturday night when fire swept through a downtown business block.

The fire is believed to have started in a downtown department store and spread to apartments above.

Two children escaped the burning building. They were identified as Michael Duff, 10, and his brother Danny, 9. The two told reporters the dead children were their brothers and sisters.

MAN TRAPPED

Barrie police confirmed the four children had died and said one man also was trapped in the building.

It is believed the fire started in the Pied Piper department store on downtown Dunlop Street and spread to nearby buildings.

Cause of the blaze was not known.

Trip Home Delayed By Pearson

DIEPPE, France (CP)—Prime Minister Pearson postponed his departure for Ottawa until today because of bad flying weather. He had been scheduled to leave late last night after four days in France.

The party spent Saturday touring historic sites and paying tribute to the Canadian dead of both world wars. They returned at night to Evereux, west of Paris, and found heavy fog shrouding the U.S. base there would prevent their departure.

Habit Beats National Hypnosis

Danish Dream Up in Smoke

COPENHAGEN (AP)—The smoking habit kept its grip on Denmark Saturday despite an attempt by the state radio to talk the country out of it with the dreamy voice of a yoga expert.

A radio spokesman said the broadcast late Friday night prompted "several phone calls and a trickle of telegrams."

Most of the callers were pleased with themselves and hoped to stop smoking permanently, the spokesman said, but some others were irate.

The broadcast was made by Poul Kofoed, an adviser on yoga and other methods of self-control, who claims to have cured many cigarette addicts of the habit. For 20 minutes Kofoed wooed listeners with a sing-song string of comforting thoughts and ghastly warnings.

Most physicians and psychologists were skeptical of the value of the experiment.

* * * * * * * * *

Here's one way to beat cancer scare. Genuine Turkish hookah, or water pipe, is enjoyed by, from left, tobacconist Walter Hitchcox, aluminum products salesman Peter King, waitress Mrs. Myra Lapinvuo and bookkeeper Stan Mossop. Mr. Hitchcox says he sold "hundreds" of genuine Turkish water pipes before they went out of stock 20 years ago, although imitations still are available. Actually, picture is a bit contrived. Mrs. Lapinvuo and Mr. Mossop don't smoke. See story Page 7.—(Robin Clarke)

* * * * * * * * *

U.S. Stiffens Rules For Cigarette Ads

WASHINGTON (UPI)—The U.S. government Saturday proposed stiff new rules for cigarette advertising and labelling to remind consumers of "the substantial health hazard of cigarette smoking."

The rules, recommended by the Federal Trade Commission in the wake of the Public Health Service report on smoking vs. health, would put this warning on every pack of cigarettes sold across the counter:

"Caution—cigarette smoking is a health hazard: the surgeon-general's advisory committee on smoking and health has found that 'cigarette smoking contributes substantially to mortality from certain specific diseases and to the overall death rate.'"

The FTC also proposed this shorter statement for use in every spot radio or television commercial on cigarettes:

"Caution: cigarette smoking is dangerous to health. It

Continued on Page 2

Insurance Benefits Doubled

CHICAGO (UPI) — Kemper Insurance Companies policyholders who don't smoke will have their maximum benefits doubled if they fall victim to lung cancer.

The companies said yesterday they will apply the greater benefits without additional cost in cases where there is proof the policyholder had not smoked for two years before lung cancer was diagnosed.

'We'll Fight Americans With Lumps of Soil'

NEW ZANZIBAR LASHES WEST

ZANZIBAR (UPI)—The six-day old revolutionary government proclaimed itself Saturday the People's Republic of Zanzibar. The Soviet Union joined other Communist nations in granting it diplomatic recognition.

Communist nations which have granted recognition include China, North Korea, East Germany and Yugoslavia. Recognition also has come from Ghana, Kenya and Ethiopia.

Insurgent leader "Field Marshal" John Okello, in a broadcast heard in Nairobi, Kenya, delivered a savage attack on the United States and Britain which have withheld recognition.

ONCE MAU MAU

Okello, once a member of the Mau Mau terrorist group in Kenya, said "if the Americans interfere, we will fight even with lumps of soil." He said, "as from this moment British and American press representatives are completely banned. These are hypocrites and liars."

AFRICAN COUNTRY

The Zanzibar rebel leader who Friday denied he had taken over as president, said, "Zanzibar is an African country and I don't see why America and Britain should interfere with us."

DEATH TOLL 3,000

In Dar-es-Salaam, Tanganyika, Saturday a police officer who commanded the last police station to fall in the weekend Zanzibar revolt said the death toll could rise as high as 3,000. President Sheikh Abeid Karume put it Friday at 500.

Blinding Blizzard Opens Tass Eyes

MOSCOW (AP)—Tass reports a blizzard so violent it swept people off their feet, interfering with breathing and temporarily blinding some, hit the Caspian Sea Saturday.

Any mention of weather disurbances at all is highly unusual in Tass' news report.

New Treaty

Control of Canal Remains Target

PANAMA (CP)—A ranking member of Panama's national foreign relations council said Saturday the final objective of any new treaty negotiated with the United States would be control over the Panama Canal.

He is Dr. Octavio Fabrega, twice foreign minister of Panama. The council is an official body which advises President Roberto Chiari on foreign policy.

Fabrega made the statement at a press conference called by a group known as "The Committee of National Reaffirmation."

RELINQUISH CONTROL

He made clear he believes the United States will eventually have to relinquish control of the canal to Panama.

Panama has broken relations with the United States and is insisting that the United States agree to negotiate a new treaty before relations can be resumed.

NO VIOLATION

After the break, the United States moved its diplomats into the Canal Zone, which raised a question in some Panamanian quarters whether this violated the existing treaty.

But Fabrega, considered an authority on the canal, said that "treaty revisions" entitle residence in the zone to persons working either for the zonal authorities, or the U.S. government "and therefore the move was perfectly legal."

EXPLAIN SITUATION

The Committee of National Reaffirmation plans to send a group of prominent Panamanians to the United States soon to explain the situation as it sees it. The group has no official status and will pay its own way.

Nikita Urged To Use UN

WASHINGTON (UPI) — President Johnson has sent Soviet Premier Khrushchev a message urging increased use of United Nations machinery to keep the peace. U.S. Secretary of State Dean Rusk handed the message last night to Russian Ambassador Anatoly Dobrynin.

Grandma Lost In Balloon

AVALON, Calif. (AP)—The U.S. Coast Guard launched a search for a grandmother missing after a balloon race from Catalina Island to the California mainland.

She was identified as Mrs. Barbara Keith of Hartford, Conn., a veteran of scores of balloon ascensions and parachute jumps.

Eight balloonists took part in the race across the storm-swept Catalina channel.

Sunday Insiders

● Colin Cameron, Vancouver Island member of Parliament, respected student of international affairs, has joined the growing number of notable contributors to The Colonist. Mr. Cameron's first article appears today:

'We Must Demand Action In Mid-East River Dispute'

—Viewpoint, Page 5

* * *

● First page of the Sunday second section occasionally will be turned over to essays—pictorial and written—of people, their ideas and work, trends and their effects, problems and how they are tackled as well as visits to the obvious and hidden scenes of interest in this fascinating corner of the province. On Page 17 today: Translation of the spirit of Christian unity into local action—a conversation with Bishop Remi De Roo:

'It's a Good Time To Be a Bishop'

—Page 17

* * *

Negroes Trap Klansmen

—Page 3

* * *

India Decaying As Nehru Sinks

—Page 4

* * *

Super Girls Make Merry

—Page 8

* * *

Trek Over Pole Daring, Valueless

—Page 12

* * *

Teen-Agers Can Relax

—Page 21

* * *

Victorians Tight Says Local Artist

—Page 32

* * *

	Page		Page
Bridge	26	Names in the News	2
Comics	31	Social	18, 19, 20, 21
Crossword	25	Sport	10, 11
Do It Now	15	Television	23
Financial News	6	Theatres	8, 9
Garden Notes	31	Travel	14, 15

Liberals Do Some Soul-Searching

One Man to Blame: Bennett

By TERRY HAMMOND
Colonist Legislative Reporter

VANCOUVER—After two days of convivial soul-searching some 400 B.C. Liberals last night seemed content to put all the blame for their Sept. 30 failure on one man —Premier W. A. C. Bennett.

The party's slightly-delayed 1963 convention indulged in none of the internal finger-pointing which usually characterizes political gatherings after a setback.

Typical of the forgive-and-forget attitude of the dedegates was their election of last year's campaign chairman, Larry Jolivet, as association president.

* * *

By the same token the convention passed a vote of confidence in B.C. leader Ray Perrault and, outwardly at least, showed no doubts that he is the man they expect to lead them out of the political wilderness.

Much of the dejection which might have been expected to stem from the party's failure to gain strength last September had been dispelled by the "blame Bennett" rationalization, by Perrault's oft-repeated chorus that the party could count itself lucky to have held its five seats, and by the "cheap seat" strategy which yesterday was still winning converts.

New president Jolivet is among those who lay the blame for the party's failure to gain popularity last summer at the door of Premier Bennett.

He believes Bennett's election strategy was Machiavellian and that the party did well under the circumstances. More particularly he believes the government bought and paid for the support it got in rural ridings with the tax money it spent on materialistic needs.

As Liberal president he has firm ideas on how to prevent his party from again being caught by a snap-election.

Among them is a determination to make organiz-

Continued on Page 2

Tory Parley Soon | *Moral Victory Possible*

Will Many Vote Against John D?

OTTAWA (CP)—Official spokesmen for Opposition Leader Diefenbaker and Conservative party headquarters are not nearly as worried about their chief's ability to win a confidence vote from his party next month as they are about the size of the dissident group and the result of its activity.

* * *

The party's 1,500-delegate annual meeting opens Feb. 4, after two days of committee and executive meetings, and despite efforts to head it off it still seems apparent there will be a clash on the floor of the meeting over the leadership.

The party is split four ways, if a meeting of the 21-member resolutions committee last weekend in Montreal can be taken as representative.

* * *

There appears to be a majority which wants Mr. Diefenbaker to continue as leader and declare support in an open stand-up-and-be-counted vote. There is a minority which wants to oust Mr. Diefenbaker, and to do so by voting against him in a secret ballot.

With Mr. Diefenbaker's demonstrated abilities as a parliamentary and political fighter, and the absence of any single challenger for his office, Mr. Diefenbaker's friends and supporters are sure he will win the confidence vote handsomely, no matter how it is held. He says the method of voting is up to the annual meeting to decide.

* * *

But what worries the party leadership is the size of the dissident group. They don't believe it to be more than 30 per cent at the outside, and it may be as small as 10 per cent.

The question is how strong a vote against Mr. Diefenbaker can the leader and the party survive. If, for instance, Mr. Diefenbaker carries only 80 per cent of the meeting with him, they wonder if this can be counted as more than a moral victory.

* * *

Would the party be able to go into the next election with 20 per cent of its representatives on record against it? For what party would the 20 per cent work in the election? Or would they work at all?

As one of Mr. Diefenbaker's men put it: "No matter how small a bunch it is, if they really want to set out to do it, they can wreck the party."

Cable Thief Breaks Hot Line to Moscow

HELSINKI, Finland (UPI)—A cable thief in Finland interrupted at least one channel of the Washington-to-Moscow "hot line" this month, it was reported Saturday.

Somebody snipped a 20-foot section out of the cable carrying the teletype line that links the White House with the Kremlin. It took four hours to replace the cable, which also carries most Finland-to-Russia communications lines.

The hot line is carried also by an alternate route, however.

Accident Victims

New Operating Rooms Get Unscheduled Test

The new operating rooms at Royal Jubilee Hospital—slated to open officially Monday—were given an unscheduled test Friday. They passed the test.

Seven operating rooms in the old wing of the hospital were being closed Friday, and equipment was to be moved into 13 new rooms, part of a $800,000 conversion project.

No surgery was scheduled Friday night, which would have been the first time in 50 years the facilities were idle.

But, partly because of the stormy weather, it was a bad night in Greater Victoria for accidents. Before the evening was over, accident victims had swamped the standby operating room, and one man had to be moved to a new room. He is recovering.

In all seven people underwent major surgery overnight Friday. None of them was scheduled.

The new windowless, air-conditioned rooms are considered among the most modern in Canada. They are equipped with self-contained, grounded electrical outlets to eliminate the possibility of explosion, non-explosive X-ray viewing appartus and an intercom system.

Adjacent to each operating room is a smaller area where the patient is anaesthetized without seeing the sometimes-frightening equipment to be used on him.

In the instrument room, gas equipment replaces conventional steam sterilization, a method which saves wear on surgical steel.

Included in a bank of overhead lights in the new operating rooms is a mount which will eventually hold a closed-circuit television camera for instructing students.

So in future, patients: Smile—you may be on candid camera.

Aged Victim of Fall In Poor Condition

An 80-year-old woman who fell down the basement steps Friday of a house she moved into recently was in poor condition yesterday in Royal Jubilee Hospital.

Mrs. Amelia Selby, 2505 Empire, suffered a fractured skull in the fall. Police said the stairs were well built and equipped with a handrail, but poorly lit.

Her husband, Henry, told police they had just moved into the house earlier this week. He said the two were tired after working around the house and Mrs. Selby said she was going to soak her feet in the bathroom.

Police speculate Mrs. Selby may have mistaken the basement door for that of the bathroom.

Seven Loggers Die As Boat Swamped On Kootenay Lake

CRESTON (CP) —Seven men are believed to have been drowned when their small boat overturned on storm - swept Kootenay Lake, a short distance from where eight men were drowned in a similar accident in 1956.

The seven men, all employees of Creston Sawmills Limited, were making the four - mile crossing from Tye, on the west side of the lake, to Twin Bay, 20 miles south of here, when the accident occurred Friday night.

Missing are Leonard Goddard, Sid Gartland, Robert Rafenson, Lyle Overholt, Reg Bennett, Allan Hurl and Marvin Brown.

All but Rafenson and Hurl were married.

The men, all working under Goddard at Tye, were making their regular Friday night trip home for the weekend. They used to travel to their homes on the Canadian Pacific Railway Kettle Valley passenger train, but this service was withdrawn Friday.

Three boats set out Friday night to cross the lake which was swept by high winds and snow—the same elements that slowed the search for survivors Saturday.

BOAT RECOVERED

One body and the boat were recovered.

During the trip one of the other boats passed the 17-foot outboard being used by the men, and loggers aboard it said the other boat didn't seem to be in trouble.

The alarm for the men was raised about 9 p.m., three hours after the men were last seen, when one wife called Creston Sawmills inquiring after them.

GOOD CONDITION

Mrs. Goddard, mother of five small children, said her husband's boat was in good condition and that he always crossed the lake by boat because there are no roads into Tye.

A logger who made the crossing in one of the other two boats said he would never make the trip again because of the huge waves.

LAKE ROUGH

Police allowed only four search boats on the lake at a time Saturday because of the unsettled conditions.

At 8 a.m. they found a body, and later two lifejackets, a gas can, two pairs of shoes and the boat.

ANDY CAPP

"Are we disturbin' yer?"

Contractor Fighting For Life

A 33-year-old bulldozing contractor who suffered a skull fracture in a truck crash Monday was reported yesterday to be fighting for his life in Royal Jubilee Hospital.

James Henderson, 101 Lagoon Road, is still in a semi-conscious condition and apparently does not recognize anyone, according to relatives.

The hospital has him listed in "fairly good" condition.

Mr. Henderson was injured when his Landrover went out of control and crashed through a hedge somersaulting down an embankment near his home, about 7:30 p.m. Monday.

You can't judge a diamond's value "just by looking"

You need expert and friendly guidance when choosing your diamond. We are members of the AMERICAN GEM SOCIETY. You know that our advice is backed by years of experience, and business integrity.

AGS MEMBER AMERICAN GEM SOCIETY

Final Clearance of Oddments. Reduced 50% Off. See Our Windows

Little & Taylor JEWELERS LTD.

1209 Douglas 383-4431

Dangerous Terrorist 'The Limp' Caught

BERN, Switzerland (Reuters)—Georges Marcel Watin, described by French police as the most dangerous of the Secret Army Organization terrorists free until now, has been arrested by the Swiss police, the Swiss news agency said yesterday.

Watin, a small man with a limp, was regarded as the brain behind plots to assassinate French President de Gaulle at the Military College in Paris last year and later at Petit Clamart, a Paris suburb.

Aged about 35, he was being held in a jail somewhere near Bern, it was believed.

The police said the Swiss government had decided to expel Watin but did not say whether this would be to France.

In Paris, justice ministry sources said France will demand extradition of Watin "as soon as possible."

Watin, an Algerian-born agronomist known as "the Limp," was sentenced in his absence to death by a French military court.

Pulp Permit Curb Asked

VANCOUVER (CP) — The B.C. Truck Loggers Association will ask the provincial government to stop granting pulp-harvesting licences.

The resolution passed at the annual meeting of the association said the group "has been consistently opposed . . . to the granting of the monopolistic and noncompetitive rights to any large tracts of crown timber."

From Page 1

Bennett to Blame

ing a year-round job and to see that the newly-adopted policy of early nominations is carried out.

* * *

If there was a single significant undercurrent in the waning hours of the convention it was a growing conviction that the key to bringing down Social Credit is to attack its omissions and leave its commissions alone.

Said a party official in an interview: "The answer lies in objectivity—in convincing the people that those things left undone by the Bennett government leave its accomplishments in shadow."

Still a major topic of discussion among delegates last night was Fernie MLA Harry McKay's pitch for a concerted campaign at the next election to capture the sparsely-populated up-country constituencies—the "cheap seats" where a handful of votes can separate victors from vanquished.

His idea of trying to corral half a victory at the next election and the other half at the one after was a factor in holding dejection at bay.

Impressed by past failures to make sudden gains in the provincial field the party was drawing strength from the hope it could gain power on the instalment plan.

Quake Kills 40

TAIPEI, Formosa (AP) — An earthquake that jolted all of Formosa left 40 dead, more than 200 injured and thousands homeless Saturday. In Chiayi a huge fire destroyed 124 houses.

From Page 1

Stiff New Rules

may cause death from cancer and other diseases."

The commission also proposed no advertisement or package label state or imply cigarette smoking "promotes good health or physical well-being" or that it is "not a hazard to health."

The FTC scheduled public hearings on the rules next March.

The agency specifically ruled out any claim that one brand of cigarettes is less of a health hazard than other brands unless it can be proved by "substantial and reliable evidence" and if the claim is clearly accompanied by "all facts material to the health consequences of smoking the advertised cigarettes."

Finally, the commission said no cigarette advertisement or label can list the amount of tars, nicotine or other ingredients in each cigarette without verification by a uniform and reliable testing procedure approved by the FTC.

The rules would prohibit, for example, any advertisement saying: "Buy Brand X, the cigarette that gives you extra protection" or "Brand Y contains the new improved kryptonite filter."

Also involved would be such a claim as "Brand Z filters out all of the argon from cigarette smoke." An advertiser could say this, the FTC said, if he could prove the claim.

But, for example, if elimination of argon from cigarette smoke has not been proved scientifically to lessen the health hazards of cigarette smoking, the advertiser must say so in his claim.

The FTC also suggested a "code of fair cigarette advertising" to protect youth from unfair or deceptive advertising claims.

The agency said it had the power and duty to protect consumers from "false, misleading, deceptive or unfair advertising (including labelling) of products that may endanger human health or safety."

NOW IT'S RENAULT R4 in '64

The Lowest Priced QUALITY Station Wagon

DRIVE IT!... SEE WHY IT'S THE

RIGHT CAR FOR GOING PLACES!

Quality built for your comfort and convenience to GO ANYWHERE in any weather. Independent 4-wheel torsion bar suspension, lifetime lubrication, rugged build with 50 cu. ft. load area and it is fully equipped . . . The car that looks after you. For only ..... $1695 Fully equipped

BUY THE R4 RENAULT NOW AT

Dolphin Motors Ltd.

RENAULT SERVICE - PARTS - SALES

950 YATES STREET PHONE EV 6-3527

Your Good Health

Treatment Is Conservative Surgery Isn't Dangerous

By JOSEPH MOLNER, MD

Dear Dr. Molner: For many years I suffered with my stomach but no one could find out what was wrong. My doctor thought it might be an irritated gall bladder. Recently he took X-rays and diagnosed it as a hernia. He advised me to stay on a diet. An operation is too dangerous. What should I do?—M.V.

Evidently you have a hiatal hernia, which is easily mistaken for gall bladder distress or an ulcer.

What happens is this: The gullet or esophagus has to pass through the diaphragm to reach the stomach. If the opening (hiatus) is, or becomes a little larger than necessary, it is a hiatal hernia.

The upper portion of the stomach can be forced up through the opening, and some digestive juices can reach areas not designed to go along with them peacefully. The results: Pain, gas, crampy feelings, and similar stomach distress.

The treatment is conservative, like that for ulcers: Bland diet, efforts to avoid excess tension, little or no alcohol or tobacco, no spices or other irritants. In addition, if the patient is overweight, reducing is important. This lessens the pressure which forces the stomach upward.

STUBBORN CASES

Surgery is required in stubborn cases.

I disagree with the statement that it is "too dangerous," since it is not a particularly perilous operation. It may, for one reason or another, be too dangerous for you however. Or it may reasonably be that your doctor wants you to give the other type of treatment a fair trial first.

* * *

Dear Dr. Molner: At what age would you advise a mother to allow her child to sleep with a pillow?—MRS. H.R.

When the child is old enough to make it known that he wants one.

* * *

Dear Dr. Molner: What can you tell us about dry skin or "winter itch" that annoys some of us older people?—E.D.M.

Well, sir, I have no magic treatment, but here are some helpful tips.

As we grow older the skin secretions — oils and sweat — diminish. A dry skin tends to itch. Secretions are even less in winter. Besides, heat makes the house drier, so keep the humidifier tanks, if you have any, full of water.

MILD CASTILE

Frequent bathing can aggravate "winter itch" by removing skin oils. Don't overdo bathing. Be sure you aren't being irritated by some fancy soap. Try a mild castile.

Bath oils—some can be used in the bath water, some you can rub on afterward—usually will make you more comfortable.

Gazebo Sure Winner! Brisk and Enjoyable

By BERT BINNY

The Victoria Theatre Guild has a sure winner in the production of The Gazebo which opened before a full house at the Langham Court Theatre last night.

It is very well acted throughout and well set and lighted. But the feature that lifts it above and beyond the usual standard — high though that standard may be—is the pace. It never flags; it is consistently brisk and it is particularly noticeable and effective at the beginning of scenes where there are none of those agravating pauses between the time the curtain parts and the action begins.

Full marks and hearty congratulations are due to director Gerald Guest on this count alone.

Norman Tyrrell made an excellent Elliott Nash and his interpretation of the part was thoroughly believable and always consistent.

Anabel Cranstoun, one of Victoria's best actresses, played Nell Nash quite flawlessly and with a great deal of feeling.

There are 10 other parts of varying length and importance and all made sterling contributions to a most entertaining evening.

When a cast makes a play look easy; when there is no patent evidence of play-acting, then there is a theatrical success. This the cast and crew of The Gazebo accomplished with signal effect.

This is not a show to be missed.

Seal Drive Tops 1962

Donations to this year's Greater Victoria Christmas Seal campaign have passed last year's mark and are still coming in, area chairman Mrs. Alice Kimmitt said last night.

Mrs. Kimmitt said the total has reached $25,893, and the campaign will close Jan. 31. Anyone wishing to donate to the fund can call the campaign office at 1902 Fort or phone EV 2-4422.

Trust . . . World Famous Beltone

The world's largest exclusive manufacturer of Hearing Aids and professional Hearing Measurement Equipment.

- Leader in Quality
- Leader in Performance
- Leader in Clarity

EV 5-3943

Phone or come in for FREE home or office consultation. FREE booklet on request.

"Indeed . . . to hear again is to live again."

E. C. GORLING & CO. LTD.

Authorized Distributor

418 SCOLLARD BUILDING 1207 DOUGLAS STREET

EV 5-3943

THINKING OF BUYING OR SELLING . . .

ASK YOUR REALTOR

Is it the right time, the right place, the right price?

Your Realtor knows the answers to these questions and to a whole lot more!

See him before you make another move.

THE VICTORIA REAL ESTATE BOARD

The Victoria Real Estate Board

Multiple Listing is a Service of

HAYWARD'S

B. C. Funeral Company

SUPERIOR SERVICE SINCE 1867

Your Own Good Judgment

Use your own good judgment. Study our ninety-six-year record of service. Then you'll know why Greater Victoria's most discerning families place such complete confidence in Hayward's Funeral Home in time of need.

The Weather

JAN. 19, 1964

Gale warning continued for Juan de Fuca Strait. Mostly cloudy with a chance of a few showers. Little change in temperature. Monday outlook — showers. Winds West 20 gusty in showers. Precipitation .40 inch, sunshine nil.

Saturday's recorded high and low at Victoria 43—38. Today's forecast high and low, 44—35. Today's sunrise 7:18, sunset 4.51. Monday, 7:57, 4:52.

East Coast of Vancouver Island — Mostly cloudy. Little change in temperature. Monday outlook—showers. Winds light. Precipitation .80 inch. Saturday's recorded high and low at Nanaimo, 45—32. Today's forecast high and low, 45—32.

West Coast of Vancouver Island—Cloudy. Little change in temperature. Monday outlook—showers. Winds west 15. Forecast high and low at Estevan Point 44—32.

TEMPERATURES

	Min.	Max.	Prec.
St. Johns'	8	18	.09
Halifax	19	27	Trace
Montreal	14	25	Trace
Ottawa	19	24	Trace
Toronto	27	29	--
North Bay	25	30	.08
Port Arthur	6	19	.04
Kenora	-4	9	.02
Winnipeg	-20	7	--
Brandon	-9	4	Trace
The Pas	-2	3	--
Regina	13	20	.08
Saskatoon	13	26	Trace
Prince Albert	4	15	.04
North Battleford	14	22	.04
Swift Current	26	32	Trace
Medicine Hat	22	32	--
Lethbridge	26	39	--
Calgary	25	39	--
Edmonton	7	18	Trace
Kimberley	15	29	.10
Crescent Valley	27	31	.60
Cranbrook	29	33	Trace
Penticton	29	37	--
Vancouver	36	40	.07
Prince Rupert	27	30	Trace
Prince George	18	28	.02
Whitehorse	7	12	.05
Seattle	35	39	.27
Portland	34	39	.79
San Francisco	41	57	.36
Los Angeles	48	56	.35
Spokane	32	34	--
Chicago	37	43	--
New York	27	38	--

TIDES AT VICTORIA (Pacific Standard Time)

	Time	Ht.	Time	Ht.	Time	Ht.	Time	Ht.
	H.M.	Ft.	H.M.	Ft.	H.M.	Ft.	H.M.	Ft.
19	07.59	8.5	12.41	7.2	18.23	7.5		
20	00.21	8.3	07.54	8.7	13.48	6.4	17.24	8.7
21	00.55	8.2	08.19	8.8	14.37	5.5	18.30	8.1
22	01.32	8.2	08.41	8.7	15.04	4.4		
23	00.10	8.8	17.08	3.4				

TIDES AT FULFORD HARBOUR (Pacific Standard Time)

	Time	Ht.	Time	Ht.	Time	Ht.	Time	Ht.
	H.M.	Ft.	H.M.	Ft.	H.M.	Ft.	H.M.	Ft.
19	08.11	7.8	08.56	11.7	15.13	7.8	19.15	8.7
20	08.50	8.0	09.29	11.6	16.07	8.0	20.46	8.1
21	02.39	8.2	09.54	11.6	17.01	8.1	22.44	7.9
22	03.16	8.6	10.21	11.6	17.33	8.3		
23	01.03	8.4	04.13	8.0	10.50	11.5	18.43	8.2

Ship Calendar

NAVY

USS Wren, Whitehorse and Brabant depart 8.30 a.m. today.

USS Goldborough arrives 8 a.m. Jan. 25, departs 5 a.m. Jan. 27.

HMCS Beacon Hill, Antigonish and Ste. Therese return 11 a.m. March 27.

HMCS Fraser and Mackenzie return 11 a.m. May 6.

MERCHANT

Victoria—Dorian, loading lumber and plywood for U.K.; Agios Nicolas, lumber for U.K.

Royal Roads—Ajana, at anchor.

[illegible], lumber for South Africa; Procyon, lumber for Japan.

Harmac—Meiwa Maru, pulp for Japan; Mizolina, lumber for U.K.

Talsis—Arthur Stove, lumber for U.S.

Alberni — Haldor Virik and Kersten Miles, lumber for U.K.; Frances Salman, newsprint for U.S.; Friesdal, lumber for Japan; Romance, lumber for Australia.

Twin Towers to Soar Into Sky

Twin towers of gleaming metal rising 110 storeys are planned for lower west side of New York by Port of New York Authority. $350,000,000 trade centre will be 100 feet higher than Empire State building, which soars 1,250 feet above street.—(AP Photofax)

75 Arrested in Atlanta

Crowd of Negroes Traps Klansmen

ATLANTA, Ga. (AP)—At least 75 persons were arrested Saturday night in two racial demonstrations in downtown Atlanta after Negroes picketed a restaurant in which several Ku Klux Klansmen were having coffee.

Thirty were arrested in a melee outside the Krystal Restaurant. At least 45 more persons were arrested outside the city jail where they had gone to protest the first arrests.

Police said they arrested the second group, members of civil rights organizations, after they refused to move on. Officers said the second group raised a loud protest outside the jail.

The first group included 27 Negroes and three whites. They were charged with disorderly conduct.

A spokesman for the Student Non-violent Co-ordinating Committee said the second group was singing freedom songs outside the city jail and then some sat down in a nearby parking lot. They were charged with disturbing the peace.

Ten robed Klansmen had entered the Krystal Restaurant when a group of Negroes arrived.

The Negroes demonstrated for more than two hours with the Klansmen locked inside the restaurant with the lights turned out.

Calvin Craig, Georgia grand dragon of the Klan, said his men remained inside the restaurant because they didn't feel safe leaving while the Negroes were outside.

The crowd of Negroes on the sidewalk outside the restaurant was estimated at from 150 to 200, with several white observers.

WASHINGTON (AP) —Negro leaders talked for more than an hour Saturday with President Johnson about Civil rights and his campaign against poverty.

The Negro leaders said Johnson shares their hope the civil rights bill will reach the floor of the house of representatives by the end of January.

FOR SALE
Dry Clay Fill
Blasted Rock
Road Gravel
EV 6-6155
Eves., 385-4118

Trade Ties with China French Group's Aim

PARIS (UPI) —A six-man parliamentary delegation left Saturday for Peking to seek new trade ties with Communist China amid reports France would soon recognize the Communist regime.

The delegation, flying via Moscow in a Soviet Aeroflot jet, will visit North Viet Nam and Cambodia in line with President de Gaulle's efforts to restore French prestige in southeast Asia.

LONG WAR

France, which lost French Indo-China in a long war with the Communists, recently has indicated increasing interest in the nations which once made up Indo-China — North and South Viet Nam, Cambodia and Laos.

There were persistent reports de Gaulle would announce recognition of Communist China at a news conference Jan. 31 while the parliamentary delegation is visiting China.

SEVER TIES

Informed sources said that in recognizing Communist China France will not break off relations with the Chinese Nationalists on Formosa. Some diplomatic quarters feared, however, that Nationalist China might sever ties with Paris in retaliation.

Opinion prevailing in the Paris diplomatic community is that the French step will further worsen relations between Paris and Washington although four NATO member nations, including Britain, have long granted Peking diplomatic recognition.

Delegation leader Marie Francois-Benard of the Democratic Rally Group, said the delegation of National Assembly deputies was plying to Peking via Moscow with the full assent of the Gaullist government. He said the mission will seek ways of expanding commercial and cultural relations with Communist China.

* * *

Formosa Vexed at Canada Over Recognition of Reds

TAIPEI, Formosa (Reuters) —The Chinese Nationalist government, already vexed by reported French plans to recognize Communist China, appeared further perturbed yesterday by reports of Canada's "new look" toward the Peking regime.

Prime Minister Pearson said in Paris Friday he promised "a new look" at Canada's non-recognition of Communist China if Peking drops its demand for sovereignty over Formosa.

Pearson said his government now gave Communist China a "form of recognition" in its extensive trade relations with the Peking regime.

The Nationalist foreign ministry declined to comment on Pearson's statement.

SAVE • SAVE • SAVE • SAVE • SAVE
ROSE'S JANUARY CLEARANCE SALE
CONTINUES ALL THIS WEEK
FANTASTIC REDUCTIONS IN ALL DEPARTMENTS
MANY MORE NEW ITEMS ADDED
ROSE'S LTD
1317 DOUGLAS ST. JEWELERS
SAVE • SAVE • SAVE • SAVE • SAVE

Names in the News

White Boy Going to Jail For Slaying Black Boy

BIRMINGHAM, Ala. — A white youth, **Larry Joe Sims**, 16, was convicted of second-degree manslaughter in the death of Negro **Virgil Ware**, 13, in the hours of racial tension after a church bomb last Sept. 15 killed four Negro girls.

The boy, originally charged with first-degree murder, was jailed for seven months. The Negro boy was shot off the handlebars of his brother's bicycle; Sims said Ware threw a rock at him and he closed his eyes and fired his pistol at the ground.

* * *

STOCKPORT, England — **Alfred Dalgarno** was fined £3 because he delayed a train an hour by refusing to close his coach door to protest lack of lights in the train. "That's just like Alf," said **Mrs. Dalgarno**. "He has always stuck up for what he believes he is entitled to."

* * *

NEW DELHI — Friends said **Prime Minister Nehru** has hemiplegia, half paralysis, and cannot lift his left hand more than a few inches.

* * *

PORT MOODY—**Andrew Nordin**, 65, who accidentally started a fire in his hotel room by dropping a lighted cigarette into bedclothes, was jailed two months for endangering others. Damage was $10,000.

* * *

BISSETT, Man.—The body of miner **Thomas Lukowics**, 45, was found on the bank of a river. Tracks indicated he fell through the ice while crossing the river during a rabbit hunt, dragged himself to shore and died while trying to remove his iced clothing.

* * *

VANCOUVER—**Reginald Smith** lost a $100 cheque. **Arthur Smith** was charged with stealing it and forging endorsement and Detective **Lionel Smith** made the arrest. They are not related.

* * *

ATHENS—British author **T. H. White**, 57, died of a heart attack aboard a U.S. cruise ship. He wrote The Once and Future King, on which the musical Camelot was based, and The Sword and The Stone, both novels on King Arthur.

* * *

WASHINGTON — **President Johnson** told his cabinet more women should be given high-level U.S. government posts. He ordered a double probe into the status of women in government —one by the cabinet, the other by Undersecretary of Labor **Esther Peterson** and **Elizabeth Carpenter**, press secretary to **Mrs. Johnson**.

CHURCHILL
. . . new honor

* * *

FULTON, Mo.—**President Johnson** will be co-chairman of a campaign to erect a memorial to **Sir Winston Churchill** on the Westminster College campus. The $1,500,000 project involves dismantling war-damaged **Christopher Wren** Church in London and rebuilding it on the campus, where Churchill delivered his Iron Curtain speech March 5, 1946.

* * *

BURNABY—Fire which levelled a one-storey home killed an unidentified man and burned **Harry Knight** severely. An ambulance taking him to hospital collided with a car; a second ambulance finished the trip with Knight and the car driver.

* * *

ROME—U.S. movie producer **Samuel Bronston** was awarded the Medal of Merit of the Italian Republic. **Achille Corona**, minister of tourism and entertainment, cited his extensive use of Italian film technicians and the "international value" of his films.

* * *

PALERMO, Sicily—**Francesca Calotta** became so angry he tried to bite a chunk off a table. His teeth stuck in the table and relatives had to pull him free.

* * *

MOSCOW—A people's court has sentenced "hooligan" amateur radio operators **R. Borisov, N. Smirnov, I. R. Tezin, M. Petukhov** and **V. Strepetov** to prison for interrupting regular radio broadcasts with "very far out" music and obscenity.

* * *

REYKJAVIK — Iceland has the world's hardest-smoking teen-agers, says Surgeon-General **Jon Sigurdson**. Every third 13-year-old boy and every fifth 13-year-old girl smokes.

61 FALCON Sedan, custom radio ... $1646
OLSON-FORD
Yates at Cook EV 4-1161

Four Die When Reds Shoot Down Copter

KIEN HOA, South Viet Nam (UPI)—Two U.S. soldiers, a visiting British Royal Air Force officer and a Vietnamese observer were killed yesterday when their helicopter plunged into the sea, apparently shot down by the Communist Viet Cong.

The deaths of the two Americans brought to seven the number killed in two days of the largest—and so far not too successful — helicopter-borne attack on Communist guerrillas in this Red stronghold area, 65 miles southwest of Saigon in the Mekong River Delta.

The death toll, highest inflicted on American forces in any two days of the war, brought the total of Americans killed in action to 139 since large-scale U.S. aid began in 1961.

WOMEN SUFFER BLADDER IRRITATION MORE OFTEN THAN MEN
After 21 twice as many women as men are made miserable by common urinary irritation caused by a germ, Escherichia Coli. To quickly combat the secondary aches, muscular pains and disturbed sleep caused by Kidney and Bladder irritations, try taking an internal CYSTEX antiseptic bath for a few days. All you do is take 2 little CYSTEX tablets with a glass of water. In addition to its cleaning antiseptic action, CYSTEX is also an analgesic pain reliever — numerous Pains, Headache, Backache, and muscular pains. Get CYSTEX from druggist. Feel better fast.

Dorman's
MEN'S WEAR
ANNUAL SALE
Reversible Showerproof Coats
Limited quantity in checks and plains, reversing mostly to beige. BE EARLY! Sizes 38 to 44 ..... $15.95
DOUGLAS at JOHNSON
EV 4-5511 or EV 4-8931

Everest & Jennings Folding WHEEL CHAIRS
IDEAL FOR WORK, TRAVEL, PLAY
FOLDS TO 10 INCHES
Everest and Jennings chairs are full-sized. Beautifully chrome plated. They fold. Try it and you'll buy it.
We are authorized dealers
FOR SALE OR RENT
SURGICAL SUPPLIES LTD.
A division of
McGill & Orme LIMITED
1012 Broad St. (Yarrow Bldg.) EV 4-8433

SPECIAL in MALLEK'S
JANUARY SALE!
Better dresses
GROUPED FOR CLEARANCE AT
1/2 PRICE
They're right for afternoon and semi-formal wear . . . in lovely colors and smart materials. One and two-piece styles, in sizes 7 to 20 and in half sizes too. They're typical of the values you'll find at Mallek's.
• Budget Terms at No Extra Cost
1696 Douglas
EV 2-8151
Mallek's

Solid Cedar Plank Homes, Cottages

MODEL "BERMUDA"—24'4 x 18'4
PRICED AT $1610
Large-sized living room with 3 bedrooms, vaulted ceilings, all in natural cedar. More economical than any other finished construction known. Features 2-inch solid cedar panel walls, suitable for all but the coldest winters; available in 4-inch also.

INSIDE VIEW SHOWS . . .
Distinctive contemporary designing for low cost, ease of construction, low maintenance, livability of plan and architectural beauty — Lindal Prefab cannot be beaten. Twenty-one other summer homes to choose from—Cabanas • Chalets • Split-levels.

MODEL "THE POTOMAC" – 38' x 36'4
1200 SQ. FT. PRICED AT $4452
Truly a stately home for gracious living (4" walls—4" roof), natural wood finish, blends perfectly into natural woods surrounding. Outstandingly different from any of your friends' homes, and is dimensioned for year 'round living. Nine other homes to choose from—we will also factory-custom to your plans.
Here is the newest, most exciting building in a decade—at a low, low cost. IMPORTANT—Lindal Prefab Buildings are fully prefabricated in sections for easy, efficient erection—that can be done by anyone. Building with prefabricated sections is faster by far than with loose or pre-cut lumber, and eliminates the possibility of error and waste. For all the facts on how to purchase your new home, see your Lindal dealer today: he is qualified to assist you with every aspect of your building project.
VALUABLE COUPON
FILL IN AND MAIL COUPON BELOW WITH 25c in coin or money order for BEAUTIFULLY ILLUSTRATED COLOR BOOK with floor plans of Leisure Homes and Cottages.
Name.....
Street.....
City.....
Province.....
Open 9 a.m. to 7 p.m. WEEKDAYS
9 a.m. to 4 p.m. SATURDAYS
FOR YOU! . . . A $500 BONUS!
TAX FREE, TOO!
Build a LINDAL HOME this winter and receive $500 from the Department of Labour for creating winter work.
LINDAL PREFAB COMPANY
1619 Old Island Highway, Victoria 478-3411

The Daily Colonist.

"An Independent Newspaper The Organ of No Clique or Party"

1858 Published every morning except Monday by the Colonist Publishers Ltd., at 2631 Douglas Street, Victoria, B.C. Authorized as second class mail, by the Post Office Department Ottawa, and for payment of postage in cash Member Audit Bureau of Circulations. 1964

RICHARD BOWER, Editor-in-Chief

The Divine Weed

FOR over 400 years the white man has been smoking tobacco. When Sir Walter Raleigh brought it from Virginia to England it is said that even Queen Elizabeth took a fill of the fragrant weed.

Throughout the years it has been extolled, lyricized, scorned and hated, but tobacco has widened its appeal until today its use is the most prevalent habit, good or bad, in the world.

Robert Burton (circa 1610) declared tobacco to be "divine, rare, superexcellent . . . an sovereign remedy to all diseases."

Charles Lamb later wrote in his Farewell to Tobacco: "For thy sake, tobacco, I would do anything but die." Lord Byron described it as divine in hookas, glorious in a pipe "but give me a cigar."

The non-smoker has long classed smoking as a dirty, unhygienic habit. The average housewife loathes the smoker who uses plate or cup as a receptacle for his dying butt, but despite that and thanks to the cigarette—a comparatively modern invention—probably more women smoke than men.

It is not likely therefore that a habit which has stood the test of time is going to be eliminated by the latest U.S. report on tobacco's danger to health.

It is ten years ago since the medical profession first suspected that smoking might lead to lung cancer. Subsequent statistics showed this could be the case, particularly with cigarette smokers.

A report by the Royal College of Surgeons in Britain a few years ago created a health scare in that country, which caused a temporary decline in smoking, but not for long. Only a few gave up the habit, and those who did not appear to have smoked faster and more furiously than ever.

The latest medical report, from the U.S. surgeon-general's commission, has been even more dogmatic in its findings that cigarette smoking—but not that of the pipe and cigar—is a definite cause of lung cancer.

The tobacco industry counters by claiming that not nearly enough research work has yet been done, and no one knows for certain why cigarettes—and not other tobaccos—should get the blame for a disease which in itself has not yet been pinpointed.

Is it inhalation of smoke which makes cigarette smoking more dangerous than that of pipe or cigar? The point has not been made clear. Does anyone know?

The tobacco addict has also been told that lung cancer is more prevalent among those who drive automobiles for big annual mileages than those who don't.

The tobacco industry has been quick to capitalize on the "clearance" given cigar and pipe smokers. Cigar manufacturers' shares have boomed during the past few days on the stock markets, and we can expect a move to popularize the stogy—and particularly the slim modern one—not only among men but also among women.

Meantime the scare, so far as North America is concerned, is on, and during the next few months there will no doubt be some diminution in the use of cigarettes, but will it last any longer than did the one produced a few years ago in Britain?

It Goes Far, But...

REEVE ALAN EMMOTT of Burnaby says the dollar spent in municipal taxes "goes farther than almost any dollar you spend."

He's probably right, too. We don't recall seeing a comparison of the proportions of the civic and the commercial dollar lopped off on the average by overhead. But granting that municipal administrative costs might be a little higher than prevail in competitive private business, cities don't pay corporation taxes, and in the balance between total revenue and expenditure, they don't make profits.

It would be wrong to say they don't pay any taxes. They reckon they turn over $27,000,000 a year to the federal government in sales tax. But this is still a pretty small cut out of the municipal dollar when put beside the business one.

The trouble is not that the civic taxpayer's dollar doesn't go very far. It's just that when he takes his money to the store he brings something home with him. When he takes it to city hall it always seems to be spent on the other fellow.

Appropriate Time

VICTORIA this year will have bought and paid for its Memorial Arena. The last of the debentures will have been redeemed.

This being only part of the regular and systematic retirement of civic debt, the result will not be the freeing of equivalent sums for other use nor an easing of the tax load. But the completion of repayment does make the time seem all the more appropriate for city council to plan to acquire the remaining privately-held land in the arena block for parking and fairground use, and to consider other ways of safeguarding and if possible improving arena business.

It would be a happy circumstance indeed if the centre could once again, by reason of such alteration and expansion as might be devised, produce operating profits to help make up for its initial capital costs or at least to finance the new development. Unfortunately for several years now it has been running around the break-even level exclusive of the debt repayments, and to think that it may do better in future than holding its own may be unduly optimistic.

In the same way as taxpayers foot the bill for parks, however, there is warrant for further investment in the arena and its adjuncts as a civic amenity, so that it may serve in still greater capacity in the sports, recreation and entertainment fields. And the alternative seems to be to let it run further downhill—as for instance, perhaps losing the Junior Chamber of Commerce fair if midway space were not available.

There has been some hint that the arena commission, or possibly only one or two members of that body, would like the city to give it a fixed annual sum for expansion and improvement at its own discretion.

With all respect for the commission, it must be said that the spending of further capital sums on the arena should be directly a council responsibility. A potentially harmful precedent is set where a non-elected board is given freedom to spend taxpayers' money according to its own notion and possibly without public discussion.

But council appears wise in itself preparing to expand the arena-block holdings, and in thinking of further development.

Thinking Aloud

". . . of shoes, and ships, and sealing wax . . ."

By TOM TAYLOR

IT WAS interesting to hear Mayor Wilson reveal to Rotarians the other day that the problem of naming the erstwhile "Roundabout - Fountain Circle" was settled long ago.

As far back as 1929, no less.

It was then that the city council adopted a resolution calling for this now busy intersection to be called "Humber Green."

The idea must have got lost with the years but fate has been looking after it. By what therefore cannot be called coincidence the present council has come to favor the same titular designation.

Humber Green has historical flavor and sounds pleasing, but of course it will be a misnomer if the islands don't in fact become green.

* * *

I met Police Chief Gregory for the first time recently—socially, that is. I wouldn't want you to get any disturbing notions.

And our new chief looked so youthful and photogenic he outshone most of those TV matinee-idol types in uniform who parade on the small screen.

I envied him. Not his job but his youth.

Which was all wrong. A person shouldn't want to eat his cake and still have it, and I had my turn at his current decade of years.

Not at the business of catching crooks, though, thank goodness. I'd have been a positive misfit there.

* * *

It's an old maxim, occasionally come true, that every soldier carries a marshal's baton in his haversack.

They'll be inventing another saying soon; that every astronaut is a prospective senator.

Col. John Glenn is now out of the moon race and will run for the U.S. Senate in his home state. I should think he'll make the grade easily.

America was fortunate in the man who first carried the Stars and Stripes around the globe in orbital space flight. He proved as cool, poised and competent in the hectic aftermath of landing back on earth as he was when soaring among the heavens.

He disclosed a pleasing personality, able to meet every situation with ease and articulate mastery.

He should therefore adorn a senatorial role and orbit in it with equal success.

But he's apt to set a new fashion, paving a route to Congress via the solar reaches.

* * *

Paavo Nurmi, in New York to receive awards recalling his heyday, thinks if he were 40 years younger he could run a four-minute mile with anyone.

So in all probability he could.

People react to the era in which they live and the conditions attaching thereto.

In the Golden Twenties this Finnish athlete ran the legs off every other competitor. His feats are still legend even though his records have been bypassed.

Napoleon would have been a great military captain in any era; Shakespeare would have dominated any literary period. Genius responds to its environment.

The mile-breakers of today are perhaps lucky Nurmi was born before Dr. Bannister.

* * *

Mr. Pearson, with General de Gaulle's concurrence, says that France is to become Canada's "Motherland." As one of Canada's adopted sons this presents a bit of a poser.

It's not too easy to switch mothers, or to have two of them, and yours truly grew up under the auspices of Canada's recognized English-speaking "motherland."

I should hate to have to transfer my affections. And I couldn't communicate so well with a new national parent. My tongue wouldn't appeal.

Incidentally why "mother"? Didn't "father" have something to do with passing on the virtues of heritage?

Signs of Spring —Photograph by J. T. Jones

Nehru's Tragedy

The Decay of Leadership

By TOM STACEY, from New Delhi

(First of Three Articles.)

OLD NEHRU has gone down hill so fast recently. One can see it, the loose flesh and drooping lip caricaturing the face.

He is inescapably an old man now, with an old man's walk (a little unsteady at the knees), and a voice with an edge of frailty in it; a quality of frailty, in fact, about the whole figure now.

What it means is the decay of the leadership in India and—because he has made the leadership so much—the decay of India itself. One watches this decay against the intensity and unfathomable ambition of a wild young China.

Seeing Nehru at close quarters, does give this sense of a man aging rapidly, and overstrained—but something else also; a kind of mental paralysis at the prospect of his own passing.

* * *

At first glance this strikes one as a disdainful indifference to the enormous failures that surround him.

The indescribable poverty and misery in every city. Population increase outstripping national income growth.

A daily income of about a nickel for over half the population. Illiteracy still around 80 per cent. Plummeting standards in higher education. Land reform unimplemented. Moneylenders battening on the impoverished. Caste's apartheid hardening within society like a sclerotic disease. Factories for essentials halfidle (with India in a "state of emergency") because their metal goes for luxuries. A famine virtually unattended in one state (Rajasthan); a cholera epidemic in another (West Bengal) with enough vaccine on hand for every living soul. Streets impassible from lack of repair. Tax evasion and profiteering on a wide scale. Corruption in the police. Graft in government. Cynicism and patronage in higher politics; bullying and intimidation in lower. The loyalty ebbing from those paid to administer the will of a will-less government . . . all the high talk and next to nothing done.

* * *

The "beggar mentality" (in the words of an Indian critic of Nehru) encompasses one. Even at the airport (during one of the innumerable delays of the internal airline) — there, across the road, greeting the eyes of arriving passengers, a crippled baboon (foreleg withered) picks at the paper of a huge placard: "Give generously to the prime minister's national relief fund in aid of those in distress, your brothers."

Everywhere the placards are up, designed to prolong the sense of national crisis created by China (who has lain doggo, on Indian soil, a year now), in great letters: "Military strength itself is not enough. It has to be supported by the industry of the whole nation. — Jawaharlal Nehru." But there is not even military strength.

Everywhere the relentless importuning. The food minister gears his policy to U.S. grain surpluses, the finance minister to massive Western largesse. In Delhi's central shopping area I wait beside my car for a friend (a senior Indian civil servant) while I read over the resolutions of All India Congress Committee meeting which Nehru addressed last November . . . "The Congress is working to establish a socialist society, the foremost aim of which has to be the removal of poverty with all its attendant evils."

I feel a hand touching my coat. "Sahib," the emaciated woman whispers, holding the sleeping (or dead) infant in front of me, groping for my mercy.

"Everyone," I read, "should have equal opportunity and a just share in the fruits of progress. Privilege, disparities and exploitation should be eliminated."

"Sahib!" she is clawing at me. I know I could keep her and the child alive for a month on the postage stamps on me.

"The Congress ideology may thus be summed up as democratic socialism based on dignity of the human individual and social justice. In this context, it is of the highest importance that the provision of basic needs of every individual is ensured and a national minimum comprising the essential requirements in respect of food, clothing, housing, education and health is established."

It is a fine document. The baby looks dead. She raises it beneath my face. I give her some loose change.

All at once there are several movements round me. Out of the shadows they come, from behind the arcade pillars, even from across the road, hobbling, crawling, clacking their begging bowls on the tarmac, those that needed their hands to walk. I cannot give them all something. Then I saw my friend.

He drove them away at once.

* * *

"Did you give them anything? You shouldn't," he said. "Begging is illegal in Delhi."

Such failures. Amid them, the old leader rises in the Lok Sabha (the lower house of Parliament), his favorite forum, to intervene pontifically in the familiar fluffy and slightly refined voice — curcuitous as ever, but no longer concealing seed of some special wisdom, some Hindu essence, some transcending Gandhian purpose.

A few facts and many observations proferred sometimes wearily and airily, sometimes loftily and irritably. The aging star muddling through.

But if disdain seems to be there, in a man of such proven compassion it cannot be other than a mannerism of escape, a by-product of something else.

What we are witnessing in Nehru now is the full effect of the shock of the Chinese invasion upon a man too old to reconstruct. Shock not from the loss of territory but from the total demolition of an international policy that its creator regarded as little less than a philosophy universally applicable in world affairs.

For any statesman it would have been a brutally humiliating experience; for Nehru, the one pure source of enduring comfort turned to a bed of grief.

(The London Sunday Times)

In Soviet Press

Atheistic Crescendo

By MARK FRANKLAND

From Moscow

THE Russian Orthodox Church celebrated Christmas in the second week of January (according to the "old calendar") amid a crescendo of anti-religious attacks in the Soviet press.

The decision to step up atheistic propaganda dates from a meeting of the party central committee's ideological commission at the end of last year; this apparently aimed at gingering up anti-religious propaganda in general.

Professional atheists have complained in the press about the lack of propaganda literature and posters—and also of the indifference of some local authorities to their work.

Increasing attention to the persistence of religious belief has characterized the Khrushchev era. Anti-religious propaganda has become more personal and violent.

Recently one Moscow paper recommended a poster called, "We shall guard our children from the priests' clutches." It showed a priest's hand with two outstretched claw-like fingers, with long nails, hovering in blessing over a wide-eyed, pigtailed little girl.

The Orthodox Church, although it is attacked as much as any other faith, has certain privileges.

These date back to the "Concordat" of 1943 which Stalin signed in the way of reward for the church's patriotic war work. (Money donated by Orthodox faithful paid for a fighter squadron and a tank column.) The Concordat ended the worst excesses of persecution, allowed the church to elect a patriarch, to establish proper ecclesiastical government and to own property.

Estimates of the church's current membership vary between 20,000,000 and 30,000,000, the great majority being elderly women.

But at the Christmas mass, celebrated in Moscow's main cathedral by the Patriarch Alexis, there were a good number of young women and some young men to be seen among the kerchiefed older women.

The church's main problem is the education of new priests. No religious education is allowed under the age of 18 and the church cannot carry on any propaganda outside the parish churches.

Very heavy pressure can be put on young believers by teachers, youth leaders and other activists, although the constitutional right to religious faith is not denied.

Other main Christian denominations in the Soviet Union, apart from the Orthodox Church, include the Roman Catholic Church with some 4,000,000 believers; the Armenian Apostolistic Church with 3,000,000 and the Old Believers, a schismatic branch of the Orthodox Church, with 1,000,000 members. There are some 1,250,000 Evangelical Christian Baptists and Lutherans.

(CPNS—Copyright)

Time Capsule

Ocean Ordeal

From Colonist Files

AN EMINENT Canadian musician visiting Victoria deprecated "the development of a musical peasantry" in North America 25 years ago, in 1939.

Arthur Bates, head of the Canadian Singers Guild, said at a meeting under the auspices of the Victoria School Board and the Greater Victoria Teachers' Association that people were going crazy on swing music, and "I think dance music is good in its place, but I do think for people of your type, too much percussion and rhythm is bad."

The Victoria Women's Service Club, first of its kind in Canada, was formally organized at a meeting attended by about 100 women.

Objects of the organization, modelled on the Auxiliary Territorial Services in England, were "to perform certain non-combatant duties with the permanent and non-permanent active militia. These duties would consist of services such as motor drivers, clerks and general duties, such as cooking, orderlies, etc."

* * *

The new Canadian fishery cruiser Galiano was "forging her way ahead through the lonely lanes of the South Atlantic" on her way from the United Kingdom to Victoria 50 years ago, in 1914.

"With her deck houses boarded up as a protection against heavy weather, the Galiano sailed from Dublin Jan. 1, and in the event of her equalling the time of her sister ship, the Malaspina, she will reach this port about March 15 . . . The Malaspina made the run out from Dublin in the fast time of 74 days. The Galiano is now passing through the same ordeal.

"She carries coals not only in her bunkers, but also heaped up on her decks, and additional supplies of fuel will be taken on at Rio de Janiero, Brazil, and Lebu, Chile."

* * *

"The tower of the Oriental Hotel was illuminated for the first time last evening, the effect of the brilliant electric light streaming through the different colored glass being very pretty and pleasing," the Colonist reported 75 years ago, in 1889.

Other items of "Town Topics Tersely Told":

"A young married woman, living near Christ Church Cathedral, is said to have gone to Alaska, leaving behind her many unpaid bills as unpleasant souvenirs with Victoria merchants.

"Devlin, the grocer, is making a specialty of his teas and coffees, and offers a sample of his goods free of charge to all who call upon him."

* * *

"Some very promising looking crushed quartz, taken from the American Company's lead on Gold Stream," had been brought into town 100 years ago.

"Numerous specks of gold are plainly visible to the naked eye, and even two or three small nuggets, about the size of carraway seeds. The quartz, of which this was a specimen, was taken from their shaft, now about 30 feet deep.

"The partners in the claim have not had any assay made since they first commenced working (nearly three months ago) when Mr. Cording returned $105.60 to the ton from a piece of the cropping."

Destruction of Beauty

Our Readers' Views

* * *

To be considered for publication in whole or in part, letters must be on subjects of general interest, not more than 300 words in length, and, if signed with a pen-name, must be accompanied by the writer's name and address.

A FEW days ago I read a very moving article protesting the destruction of a beautiful valley by the bulldozers of a subdivision company. I was in complete sympathy with the opinions expressed.

Now I read that our beautiful Saanich Peninsula is to receive two more scars in the form of subdivisions in the Island View Beach area of Central Saanich and the Patricia Bay area of North Saanich. In another ten years the subdividers will have completed the destruction of this beautiful peninsula and we will have wall to wall crackerboxes.

Can nothing be done to halt this awful destruction? Don't forget this earth belongs to the next generation too.

FOR PLANNING.

* * *

Worst Ones

Concerning impaired driving offences, it seems to me that the worst offenders are those bringing liquor to drivers, putting up a gallant fight against alcoholism and urging them to take it. To my certain knowledge, this is happening, bringing misery and disaster to the afflicted drivers and menace to the public. I can think of no more selfish mischief-making.

DISGUSTED.

* * *

First Torpedo

I read with interest the article in The Islander by Capt. H. Kingsley on HMS Shah's encounter with the so-called Peruvian rebel ship Huascar off the coast of Peru.

My father, then a seaman gunner aged 19, actually helped in the firing of this first torpedo ever fired in action at sea, and was always chagrined that the target was missed on this first occasion. He also said this was due to the range being too great, because the Shah could not navigate in the shallow waters near the shore to which the Huascar had fled for protection. There was I think a great fuss in Admiralty circles about this incident, which apparently should never have taken place.

(Miss) FAYE SAUNDERS,
Box 362, Duncan.

* * *

Even Less

The 22,000 senior citizens in the area require a recreation hall, the total cost of which is $200,000. Now, at about $3 per head, they could get it. That doesn't seem like very much to fork over, but it is even less to us younger citizens who are still working.

H. F. LEGGETT,
2891 Craigowan Road

* * *

Utter Cheek

An ex-Canadian wants to dictate to us Canadians: Mr. Thompson, just because he wants to be called a lord and stay a Canadian. I never heard such utter cheek.

Well, I for one who adopted Canada as my home won't stand for it. . . .

Mr. Thompson should not be allowed to retain a title if he ever comes back to our Canada, a place he should not have left in the first place. If he wants titles and a handle to his name, he must stay over there. . . .

(Mrs.) ADELAIDE B. MARSHALL,
1230 Styles Street.

* * *

Unfair Views

Mr. T. L. Hope's letter could have been a good one if it had not contained so many inaccurate generalizations.

What he says about discipline is true, but in every society, there are always people who can't discipline their children properly. If the children have not been disciplined properly, they certainly can't be expected to bring up their own children well. Social welfare helps a family with problems such as discipline.

To say that social workers "are too anxious to take over the running of the country" is preposterous, and unfair. Mr. Hope has obviously never met a social worker in his life. I have, and they appear to me to be dedicated, hard-working people, terribly overworked because of their extremely heavy caseloads, caused by the "sweep it under the carpet" methods of B.C.'s welfare department.

The last paragraph of the letter is unkind and unfair.

Teenagers are sensitive, intelligent, interesting PEOPLE, not "morons." Most teenagers today know far more than their parents did at the same age, and, I think, have a lot more initiative.

Mr. Hope should not expect the schools to give more discipline, either. Like the welfare department they have a heavy enough burden.

K.J.K. (10).

Canada Must Demand Action in Middle East

This Is No Time for Our Usual Timidity

By COLIN CAMERON

International rivers have always been a fruitful cause of dispute.

Canada and the United States, to say nothing of the Principality of British Columbia, have been wrangling for years over the Columbia. Now word comes from Ottawa that the matter is settled, admittedly to no-one's satisfaction except Mr. Bennett's, but settled nevertheless and without a shot fired in anger.

Other people with river trouble are not always so fortunate or so easily pleased. Hard on the heels of the Ottawa news of accord on the Columbia comes a series of conflicting reports from the Arab Conference in Cairo.

* * *

One story reports President Nasser as urging the Arab States to prepare for joint military action to prevent Israel from carrying out its announced intention of diverting the Jordan River to Israel territory.

Another report tells of plans by Jordan, Syria and Lebanon to divert the tributaries of the Jordan before they reach Israel.

And finally a rather inconspicuous story to the effect that the Arabs plan to present the problem at the United Nations with a view to internationalizing the Jordan River developments.

* * *

If this last report is true, and there is no reason to doubt it, it must be admitted to be a more statesmanlike approach than the announcements of high-handed plans to appropriate the waters of the Jordan which have been emanating from Tel Aviv.

Whichever story from Cairo is correct, the Jordan River situation is disturbing and to none more than to Canada.

Any Arab-Israeli hostilities must inevitably involve the Canadian troops stationed on the Gaza Strip. If for no other reason than our modest involvement in the area, Canadians ought to take a close look at events in the Middle East.

* * *

The world cannot afford to risk an explosion there. If ever there was a case for Canadian initiative this is it. Our men are there, right in the line of fire. It is our concern if open warfare breaks over their heads.

This is no time for our usual timid Canadian wait-and-see policy.

It will do no good to rehash the long series of events which have led to this impasse, in an attempt to assess blame. It doesn't matter who was or was not to blame.

* * *

The partition of Palestine by the United Nations, the establishment of the State of Israel, the mutual border raids, the Egyptian revolution, Nasser's purchase of Czech arms when the West turned him down, John Foster Dulles' cancellation of credits for the Aswan Dam, the consequent expropriation of the Suez Canal, the British - French - Israeli attack on Egypt, all these are in the past and we have to live with the consequences and go on from here.

* * *

Canada has done her share of peace-keeping in the Middle East. But it has been a sterile, negative, holding action which could not be expected to last indefinitely.

Now that even that negative role is threatened the time has come for Canada to demand some more positive policies, more promising of progress and peace in the Middle East.

The Jordan River dispute provides both the necessity and the opportunity to inaugurate such a policy.

If it is correct that the Arab states are preparing to propose the internationalization of the Jordan developments, then Canada must vigorously support them and see that pressure is brought to bear on Israel to agree.

* * *

On the other hand if the Arabs are not proposing it then Canada must take the initiative, without waiting for the approving nod from Washington which always seems to be a prerequisite for any Canadian foreign policy initiative.

We must go further and offer to provide some of the credits and technical assistance to carry out the project. This is not a time for our usual coy role of hanging back to make sure we don't give a nickel more than anyone else.

This is all part of the peace-keeping role we undertook. To fulfill it we must also re-examine our relations with the countries of the Middle East.

* * *

Without the ordinary Canadian citizen being aware of it, Canada has been firmly aligned on one side of the Arab-Israeli dispute.

Due to the emotional impact of the Nazi persecution of the Jews there has been a natural tendency to support the Jewish state, a tendency reinforced by the fact that the Israeli leaders are Europeans while their Arab adversaries appear to us as strange foreign people of an alien culture.

Moreover, the most important and powerful Arab state, Egypt, is deeply suspect in North America because of the radical socialist society Nasser is building.

* * *

Powerful interests in Canada have taken full advantage of these circumstances and as a consequence Canada's relations and contacts with the Middle East have been virtually confined to Israel.

Trade with Egypt, which once reached $100,000,000 has dwindled to less than $2,000,000. The Canadian government declined an invitation to participate in a trade fair to be held in Cairo next year and shortly afterwards agreed to take part in a fair at Tel Aviv.

Three years ago some trade and external affairs officials proposed an exchange of comprehensive trade missions with Egypt. For some reason they were allowed to die aborning.

The reason given unofficially for all this is that Egypt refuses to recognize the State of Israel and maintains a blockade against her.

This is quite true and quite deplorable, as stupid and unrealistic as Canada's refusal to recognize Red China or the American blockade of Cuba.

But nations do not abandon stupidities because they are exhorted to do so. They do it when it is made worth their while.

For years Egypt has been knocking at Canada's door. It might be a useful extension of our present peace-keeping role on the Gaza Strip if we were to open the door and just see if we can do business with Mr. Nasser's Egypt.

VIEWPOINT

The dogs bark but the caravan passes
—Persian proverb

This commentary on current events in the Middle East introduces Colin Cameron to readers of this page, to which he will be a regular contributor. Respected student of international affairs, Mr. Cameron is MP for Nanaimo—Cowichan—The Islands.

Quote!

My colleagues in the Soviet Union occasionally produce bad novels, not because they are dedicated to Socialist Realism, but because the Lord has not given them any talent.—Ilya Ehrenburg.

Dorman's
MEN'S WEAR
ANNUAL SALE
MEN'S SPORT COATS
A manufacturer made specially for us from limited yardage, pure wool sport coats in fine tweeds. Popular 2 and 3-button styles. Reg $30.50 and up $29.88
DOUGLAS at JOHNSON
EV 4-8311 or EV 4-8312

SKIN ITCH
Dry skin blemishes on face or body, Eczema, Pimples, Red Scaly Itching Skin and Athlete's Foot are quickly relieved by NIXODERM. Antiseptic action heals, helps make skin softer, smoother, clearer. Ask your druggist for NIXODERM ointment and soap. Help clean, clear and revitalize your skin. Look better fast.

JANUARY SPECIAL
20% OFF
WATCH REPAIRING
3-DAY SERVICE ALL WORK GUARANTEED
Conditioning $6.50
Less 20% $1.30
NOW ONLY $5.20
Prompt Attention to Mail Orders
SHORES CREDIT JEWELERS LTD.
1409 DOUGLAS STREET EV 3-2843

THE CANADIAN RED CROSS SOCIETY
Victoria City and District Branch
ANNUAL GENERAL MEETING
The Annual General Meeting of the above mentioned Branch of the Canadian Red Cross Society will be held in the J. Keith Wilson Memorial Addition to Red Cross House, 1946 Fort Street, Victoria, B.C., on Wednesday, January 29th, 1964, at 8:00 p.m.
BUSINESS
1. Reading of the Minutes of last General Meeting.
2. Business arising out of Minutes of the last meeting.
3. Presentation of Reports for the year 1963.
4. Election of Officers for the year 1964.
5. New business.
All members of the Branch in good standing at the end of the year 1963 (i.e. those who contributed at least one dollar to the funds of the Society during the previous year), are entitled to attend the Annual Meeting and are earnestly requested to be present.
Nominations for the appointment of Officers and members of the Branch Executive Committee may be made by any member in good standing and must be submitted in writing, duly proposed and seconded and with the consent of the nominee, to the Secretary not less than twenty-four hours before the time set for the meeting.

Buy Verwoerd Grain

Africans Forced To Bury Pride

By RICHARD HALL, from Lusaka

Two developments following close on the demise of the Central African Federation of Northern and Southern Rhodesia and Nyasaland, point to the strong bonds still tying Northern Rhodesia and Nyasaland to the white-led South.

First came the news that Southern Rhodesia's Premier, Winston Field, had flown to Zomba to sign a trade agreement with Nyasaland's leader, Dr. Kamuzu Banda. Then it was announced that Northern Rhodesia is to buy maize to the value of $750,000 from Southern Rhodesia to meet its own shortfall.

* * *

Both events are loaded with irony. Field's Rhodesian Front Government is on the most amiable terms with South Africa's apartheid regime and Field has recently stressed his hopes for co-operation with Dr. Verwoerd, Prime Minister of South Africa.

The maize deal also demonstrated the way necessity leaps political barriers. Although Northern Rhodesia has ordered 210,000 bags from Southern Rhodesia, it will all actually come from South Africa although the official announcement on the subject carefully avoids saying so.

* * *

Bad weather, which has affected Northern Rhodesia's crop, has also hit Southern Rhodesia which cannot meet its own needs and is buying from South Africa.

Thus, Field's Government will merely act as a go-between to avoid the ignominy for the black Government of Northern Rhodesia's Kenneth Kaunda of having to buy the staple food of the African population from the hated Verwoerd.

Desperate efforts were made to avoid flying in the face of the Afro - Asian "Boycott South Africa" policy. Appeals for maize were made to Kenya and Nyasaland but none was available.

(OPNS—Copyright)

Urban Renewal Situation

New Look Needed

CITY HALL COMMENT

It's time Victoria took another look at the whole question of urban renewal.

There are three urban renewal projects nominally on the city's books. At the moment, and for some time past, none has shown a sign of life, notwithstanding the fact that a voluminous written application for one project disappeared some months ago into the maw of Ottawa.

* * *

The biggest (this one is supposedly being considered by the federal government) covers an area bounded roughly by Douglas, Kings, Quadra and Hillside. The other projects are minor ones in Chinatown and Victoria West.

This scheme was originally sold to city council, a few years back, on the strength of the fact that it would provide Victoria with what amounted to a free road. In those days, when the full Blanshard Street extension plan costing $1,000,000 was being contemplated, this was a powerful selling point.

* * *

But now we have Rose Street providing a link with Blanshard at a moderate cost and the urban renewal scheme has lost much of its lustre in the eyes of council.

Most objections centre around the amount of new public housing to be provided under the scheme drawn up by the Capital Region Planning Board. Planners regard it as a text book example incorporating sections of the National Housing Act on urban renewal. But it is too all-embracing.

There seems to be no proven need for removal of all 129 houses in the area under consideration. The CRPB only described just under half as being in very poor condition. The rest were to be removed willy-nilly and other homes found for more than 600 people.

The properties would be purchased by a partnership composed of city, provincial and federal governments. Once cleared the land would be resubdivided, new services put in, and where the plan called for it, sold to private buyers. The rest would be used for public housing with tenants selected by income group.

The CRPB scheme also provided for a new school site east of Blanshard, with the present North Ward school site reverting to commercial use.

This question of providing a new and better school site is the only part of the original scheme that has any urgency attached to it. And city council and the school board seem to be making good progress towards finding a quick solution.

* * *

With the prospect of changes to the NHA regulations affecting urban renewal becoming effective in a matter of weeks there is nothing to be gained by pushing forward the complete project at this time.

The changes are expected to permit spending of federal funds on rehabilitation of existing dwellings instead of tearing them down and replacing them with new buildings that many fear, with cause, will within a few years become modern slums.

The tri-government partnership, with the hoped-for new powers could launch a series of spot operations designed to reverse the downward trend of property values in the area. Military planners would call it Operation Bootstrap.

* * *

Victoria already suffers from an excess of commercial property and the erosion of close-in residential areas, still with many well-kept older homes and boulevard streets, is proceeding apace.

The downtown pedestrian shopping area needs to be kept compact, like its rival, Mayfair. This can be achieved by a series of smaller urban renewal projects that would provide public housing in the form of apartments, close to downtown, where it's unlikely any would be built by private enterprise. But it will take a new survey.

Pedestrian Hit By Car

A 69-year-old man was treated at Royal Jubilee Hospital and discharged early yesterday after he was struck by a car while walking across Quadra near Caledonia.

Police said Stephen Harrison of 1057 Princess was treated for a hip bruise after he was struck by a car driven by George R. Stewart, 3598 Tillicum.

Women Voters Meet Jan. 28

The Association of Women Electors will hold its annual dinner meeting in St. John Ambulance Hall, 940 Pandora, Jan. 28 at 6:30 p.m. City Manager Dennis Young will be guest speaker.

Rioters Shot

DACCA, Pakistan (UPI) — Police fired into an unruly crowd in Narsingdi, about 40 miles northeast of here, killing three rioters and wounding a number of others. The cause of the outbreak was not reported.

RUPTURE?
Support Comfortably!
FUTURO's Hernia-Aid gives you maximum comfort with BALANCED Support. Both sides are supported in all cases. Bend, stoop, lift, sit in comfort. Return to comfortable-living today . . . ask for:
FUTURO HERNIA-AID $8.95
Atherton's Pharmacy
3516 Quadra Street
For further information on other Futuro health supports and elastic stockings . . .
Phone EV 2-3711

EARN 7½% SAFELY
FULLY SECURED AND GUARANTEED*
Investments from $500. For growth—savings double in 9½ years—triple in 15. For income—7½% per year paid quarterly. Withdrawal privileges. All investments fully secured by registered first mortgages. *Mortgage payments also guaranteed by entire net assets of the company.
TRANS-CANADA
JOINT MORTGAGES
CORPORATION LTD.
(Subsidiary of Trans-Canada Mortgage Corp. Ltd., largest mortgage investment company in Western Canada)
Suite 211, 745 Yates St., EV 5-6121

NEW BUS SERVICE
Douglas and Yates to
MAYFAIR MALL
Starts Wednesday
Bus will leave Douglas and Yates every 30 minutes on the quarter hour and make all regular stops along Douglas Street. Regular fare—with transfer privileges. (The bus takes you right into the shopping centre.)
Tuesday - Wednesday - Saturday
First bus 8:45 a.m. Last bus 6:15 p.m.
Thursday and Friday
First bus 8:45 a.m. Last bus 9:15 p.m.
MAYFAIR
with Woodward's
"Meet me under the clock"

BRING HOME the CHICKEN
To FRY ● to BROIL ● to BAKE ● to FRICASSE ● for CACCIATORE ● for A LA KING
Chicken takes deliciously to sauces, vegetables and intriguing seasonings. It's ideal for hearty one-dish meals . . . equally appealing in more elegant fare. This week, we're featuring our famous top-quality frying *and* stewing chickens at money-saving prices. Enjoy a chicken dish this week. Put chickens in your freezer, too!

Whole Fryers
Panco or Scott - Government-Inspected
Fresh Frozen, Grade A lb. 33¢
Cut-Up Fryers Nor-Wester Brand, Government Inspected, lb. 39¢
Whole Fowl Manor House, Frozen Fresh, Government-Inspected. Grade A lb. 27¢
Cut Up, lb. 33¢
Betty Crocker Bisquick For Chicken Pot Pie, 40-oz. pkg. 53¢
Instant Coffee AIRWAY $1.29
12-oz. jar Regular price $1.64. Save 35c. Specially Priced
Lark Drinks Grape or Orange, 6-oz. tin 4 for 39¢

Okanagan Extra Fancy
APPLES
Crisp, Firm, Juicy
Red Delicious ● Golden Delicious
Red Spartans ● Red Rome Beauties
Newtowns Your Choice
7 lbs. $1
Fresh Grapefruit Florida Indian River, Juicy, White or Pink 7 lbs. $1.00
Drybelt Potatoes Lethbridge, Canada No. 2 50-lb. sack $1.59
Prices Effective Jan. 20, 21, 22 in Greater Victoria
We Reserve the Right To Limit Quantities
SAFEWAY
CANADA SAFEWAY LIMITED

Election Campaign Opens

Tories Exude Cheer

LONDON (UPI) — Britain's ruling Conservative party brushed aside its own internal problems last night and opened the general election campaign with a forecast of vigorous economic expansion in 1964.

Edward Heath, secretary for industry, fired the first shot in what was considered the real start of the drive by both the Conservatives and the opposition Labor Party in the struggle for power.

Heath defended the government's plan to end retail price fixing arrangements. He said the "firm action" was decided upon to make sure that "the brakes" did not have to be slapped on to Britain's expanding economy.

"Our economy is expanding," Heath told members of his constituency in Bexley. "Production is rising in line with the National Economic Development Council target. This expansion is based on a big expansion in exports."

Heath, who was the leader of Britain's unsuccessful bid to enter the European Common Market last year, said previous periods of expansion have been brought to a halt "because prices have risen and our exports have become uncompetitive."

Heath said the Conservative party believes in competition. "The only alternative to competition is nationalization and state control of prices and profit margins," he added.

GROWTH ENCOURAGING

Heath's remarks were echoed by Chancellor of the Exchequer Reginald Maudling, who said the present rate of economic growth was encouraging.

"As 1964 opens, there are further signs that it will be a year of vigorous expansion," he told a Conservative meeting in Birmingham.

The two speeches gave the Conservatives a head start in the general election campaign.

WILSON STARTS TONIGHT

Labor Party leader Harold Wilson begins a series of speeches tonight in Birmingham. Prime Minister Sir Alec Douglas-Home starts a series of 15 major addresses Monday night in Swansea.

Douglas-Home must call a general election by October, but there have been signs that it might come as early as March. May or June is considered the best bet.

Douglas-Home's Tories are presently trailing Labor in all public opinion popularity polls and suffered steady setbacks in parliamentary byelections last year.

Even if Saanich borrows $2,000,000 for construction of major east-west roads, some parts of existing routes will have to be improved before big project starts, including this half-mile stretch of Cedar Hill Road, from Oak Bay boundary near Mt. Tolmie Park to Palo Alto Drive. — (Jack Fry)

* * * * * *

Saanich to Ponder Details Of $2,000,000 Road Program

Saanich council will delve into its $2,000,000 projected road building and reconstruction program at Monday's council meeting.

High on the priority list in the build-roads-now and pay-later scheme proposed by public works committee are the completion of McKenzie Avenue and Tattersall Drive as major east-west routes.

Council probably will refer the plan to its finance committee where it can be studied in detail, along with suggestions from the comptroller, municipal solicitor and auditor.

In addition to the $2,000,000 money bylaw projects, a lot of immediate work will have to be done to bring existing road links up to standard before the entire east-west routes are completed and opened to heavy traffic.

Council will deal with one of these problems on Monday, when it considers a $68,000 council initiated local improvement for reconstruction of Cedar Hill Cross Road from the Oak Bay boundary to Palo Alto Avenue, just north of the Shelbourne Plaza.

EAST-WEST ROUTE

This part of Cedar Hill Cross Road is intended to eventually connect with the Tattersall Drive east-west route running from the university area to the Gorge, at Harriet Road.

Nearly half-a-mile of Cedar Hill Cross Road will have to be widened from 20 to 40 feet and paved, and a concrete sidewalk constructed on the north side of the road. The corporation of Saanich would pay $51,000 of the $68,000 local improvement.

MUST BE REBUILT

A similar problem will have to be solved on McKenzie Avenue, just east of Douglas Street, where the road surface is so narrow and hilly that engineers feel it will have to be rebuilt before it is subjected to heavy traffic in a role as another east-west route.

Hoffa Back In Court

CHATTANOOGA, Tenn. (AP) — Teamsters Union president James R. Hoffa moves from the bargaining table, where he won an unprecedented master contract with the U.S. truckers last week, back to the courtroom Monday.

Hoffa and five others go on trial in federal court accused of trying to tamper with the jury in his deadlocked conspiracy trial at Nashville in 1962.

Last Thursday Hoffa and the truckers agreed in Chicago on a three-year contract that would bring in more than 400,000 Teamsters Union members and 100 locals into a single bargaining unit. The union, with 1,700,000 members, is the largest in the U.S.

Income Tax Reduction Sought in Brief Of Canadian Chamber

OTTAWA (CP) — Contending that the Canadian tax system has been worked out of balance in recent years, the Canadian Chamber of Commerce Saturday told the Royal Commission on Taxation how the structure should be rebuilt in the interests of the economy.

"All we're trying to do is to bring the balance back where it used to be," said George Keeping, past chairman of the chamber's executive council.

The heart of the 150-page submission was that corporation and personal income taxes should be sliced down and more emphasis put on sales tax. Then, said Campbell Leach, chairman of the chamber's taxation committee, the government should avoid any sudden, illogical or crisis-inspired tax changes so that the Canadian system would be regarded as consistent and reliable.

TOLD HOW MUCH

Another view of the chamber was that Canadians should be told exactly how much they pay in taxes.

With growing weight on direct taxation, the Canadian structure had become inequitable, the CCC brief said, and piecemeal amendments had resulted in tax-law complexities that were "unintelligible to all save the most sophisticated tax specialists."

Italian Labor Favors Delay

ROME (UPI) — Organized labor has bowed to the government's new austerity policy and agreed to space out multi-million-dollar salary claims for civil servants over a three-year period.

Talks were over a general reform of the civil service and a streamlining of the pay system under which the welter of existing allowances and bonuses would be incorporated into basic salaries.

PAT MURPHY

extends thanks to his many friends and customers for their past patronage.

Pat was recently made a member of the Master Salesman's Club, an honor bestowed by Chrysler Corporation.

Pat issues a personal invitation to friends and acquaintances to call him any time regarding the purchase of new Chrysler, Dodge, Valiant, Dodge truck or a fine reconditioned car, at

PACIFIC CHRYSLER PRODUCTS LIMITED

1961 Yates at Cook

386-2411

INDUSTRIAL SPACE FOR RENT

13,000 square feet of warehouse or factory space for lease, on Douglas near Hillside.

EV 5-1478

A. E. Ames & Co.

Business Established 1889

Members

Vancouver Stock Exchange
Toronto Stock Exchange
Montreal Stock Exchange
Canadian Stock Exchange

Royal Trust Building . 612 View Street, Victoria, B.C.
Telephone: Evergreen 3-4171

TRAIN TO BE A MALE PRACTICAL NURSE

British Columbia Vocational School
Victoria

(Sponsored by the Federal-Provincial Governments)

The next course starts APRIL 27, 1964, and is offered to meet a continuing need for trained workers in a highly respected occupation.

The program, very exacting in nature, is of 12 months' duration, four months in formal classroom instruction and eight months "on-the-job" training in local hospitals. A nominal wage is paid the students during the "on-the-job" training period.

Applicants must be between the ages of 20 and 45 years, be physically fit, and have a Grade X or equivalent education; unless applicants are prepared to spend a full year of hard work with small financial return, they should not apply.

This course will be offered only if sufficient applications are received by February 3, 1964. Address enquiries and requests for application forms to:

The Director of Technical and Vocational Education,
Department of Education,
Parliament Buildings,
Victoria, B.C.

LIFE INSURANCE

Partnership offered in general agency of long-established Life Company. To good producer with management ability and thorough knowledge of Estate Planning, Taxation and Business Life Insurance this offers independence of action and exceptional earning potential.

Replies will be held in absolute confidence.

• Victoria Press Box 186 •

CREDIT BUREAU OF VICTORIA LTD.

205-10 JONES BLDG. — 723 FORT ST. — EV 5-2311

Phone for Free Debt Counselling Service

MEMBERS ASSOCIATED CREDIT BUREAUS OF CANADA AND AMERICA

CREDIT AND PERSONAL REPORTS
ACCOUNTS RECOVERY SPECIALISTS

Established 1911

GEORGE PAULIN LTD.

CUSTOMS BROKERS

Shipping and Forwarding Agents

Export Shipments to All Parts of the World

YACHT CHARTERING SERVICES

1006 Gov't St. EV 2-8105

FOR SALE BY TENDER

WATERFRONT

10 ACRES

On instructions from the Canada Trust Company (Executors of the will of the late John E. Goldring). We invite offers by sealed tender, to be opened at our office at 1212 Broad Street at noon on Thursday, January 30, 1964, for the purchase of Block 3, Lots 11, 12 and 13, Block 4 of Section 8, Plan 1688, Esquimalt District, known as 320 Beaconsfield Avenue includes residence, servant's cottage, gardener's cottage, etc.

Tender to be accompanied by a 10% deposit. The envelope to be clearly marked "Tender for Goldring Property." The highest or any offer not necessarily accepted.

Appointment to view through Listing Agent only.

F. N. CABELDU LTD.

1212 BROAD STREET EV 3-7174

Employment Opportunities

B.C. CIVIL SERVICE

Hydraulic Engineer: for the Water Rights Branch, Kamloops. Salary: $6,420 - $8,040 per annum.

To act as Assistant District Engineer and to assist in the administration of the Water Act in the Kamloops District. Duties include field inspections of water applications, final licence survey and reports; representing the District Engineer at public meetings; regulating the diversion and use of water; may also be assigned to the inspection of dams, surveys of irrigable areas; muuncipal water problems and pollution reports.

Applicants must have university graduation in Civil Engineering; a good knowledge of hydraulics; an understanding of dam construction; a working knowledge of river hydrology; preferably some administration experience.

Competition No. 64:18.

Public Health Engineer: for the Public Health Services Branch, Victoria. Duties include assisting in the administration of the public health engineering policy for an assigned area of the Province. Applicants must be registered, or eligible for registration in the British Columbia Association of Professional Engineers, and:

for SALARY of $6,420 rising to $8,040 per annum, possess a degree in Engineering; several years' experience in public health or municipal engineering; ability to assess plans for new water and sewerage systems; conduct sanitary and pollution control surveys and prepare comprehensive reports as required;

for SALARY of $7,320 rising to $8,760 per annum, as above, plus a post-graduate degree in Public Health or Sanitary Engineering, or equivalent; or extensive experience in engineering work relating to water supply and sewerage.

NB: A successful applicant at the lower level may be given assistance to obtain the higher academic training after a period of service.

Competition No. 64:19.

Applicants for the above positions must be Canadian citizens or British subjects. For application forms apply IMMEDIATELY to The B.C. Civil Service Commission, 544 Michigan Street, VICTORIA; completed forms to be returned NOT LATER THAN January 29, 1964.

Harry Young's Business Topics

Canada Bank Big Loser

A New York business reporting firm says that one of the Canadian chartered banks was a heavy loser in the recent vegetable oil scandal which wrecked at least one big U.S. brokerage house.

News-Observer Business Report claims that the multi-million-dollar collapse of paper credits of a wheeler-dealer in soybean and cottonseed oil that bankrupted the brokerage firm of Ira Haupt and Co. of New York, also involved a Canadian chartered bank in the loss of a fortune.

Ira Haupt was one of several firms caught holding worthless paper when it was found the vegetable oils on which it had extended credit were little more than sludge and water.

The New York story adds, "Few businessmen realize that Canadian chartered banks finance 40 per cent of the brokerage business on the New York Stock Exchange—and claim they never get involved with shady deals. It will be interesting to see how this particular Canadian bank explains its loss on the Haupt fiasco to its directors and shareholders."

If this is true, it will be some consolation to the Canadian bank that it lost money in good company. At least three New York banks also got their fingers singed—one to the extent of $4,500,000, another about $3,-000,000, and a third about $2,-400,000.

* * *

SQUEEZE ON COFFEE

U.S. importers are building up their stocks of green coffee because the forthcoming coffee crop in Brazil is expected to be a poor one.

Green-coffee stocks in the U.S. are said to be 1,000,000 bags higher than in June, 1963, and the level of roastings in the past six months in that country does not warrant this large increase in inventory, according to the International Coffee Organization of London.

This is the reason for the recent sharp increases in green coffee prices says the organization, and not the coffee exports quotas set by ICO for 1963-64.

The ICO in a statement by its executive director, Dr. J. O. Santos, says it believes the quota set last August to be ample to meet anticipated consumption demands.

A poor crop is expected in Brazil next year because of three natural calamities — frost, drought and coffee plantation fires, and because of that some traders and importers are stocking up on coffee.

ICO says this stockpiling is responsible for the upward push in green coffee prices.

* * *

TRADING ON TV

A closed-circuit view of what is going on in the Vancouver Stock Exchange is to be offered shortly by B.C. Telephone to subscribers within a mile of the exchange.

The new service will be available on large or small screen, and will give an instantaneous quotation service, with deals recorded as they are made.

B.C. Telephone hopes that clients will be found among the trust companies, the banks, newspapers, clubs and hotels.

The Vancouver Stock Exchange will be the first in Canada to be fitted with this magic eye device. It is Canada's third-largest exchange, and fifth in number of shares traded on the North American continent.

* * *

TALKS TO LIFERS

Dr. I. D. Pell, assistant professor at University of Victoria's department of commerce, economics and political science, will be guest speaker at the monthly meeting of the Victoria Life Underwriters Association at the Tailyo-Ho Restaurant at noon Wednesday.

Dr. Pell, who was born in Pakistan and is a graduate of MacGill, will talk on the history of life insurance.

Banker Advises Britain:

Never Again Make Threat To Let Down Commonwealth

By HARRY YOUNG
Colonist Business Editor

If Britain is ever going to join the European Common Market it will never again threaten to "let down" the Commonwealth as it proposed to do in the 1963 Brussels negotiations, according to the chairman of one of Britain's leading banks.

J. S. Crossley, chairman of Barclay's Bank, told his shareholders at the annual general meeting this month that, if the issue came up again, greater regard would have to be given to the interests of the Commonwealth and the world as a whole.

DESPERATE SPOT

Mr. Crossley said that, if the 1963 negotiations had been successful, Britain would by 1970 have been obliged to discriminate against Commonwealth goods.

The desperate position into which Britain had been thrown at Brussels stemmed from the fact the Commonwealth had been passing through some difficult times.

Because a number of the younger Commonwealth members had attained independence and because Britain was impoverished by war and deeply engrossed in its domestic problems, it had not been able to provide as much of its resources as might have been wished for its overseas territories.

FIRMER GROUND

These times were now past, the British banker noted. Recently the British economy had been treading firmer ground, and he hoped this might manifest itself in renewed interest in Commonwealth affairs.

"The Commonwealth needs leadership now as perhaps never before," he said. "In its present stage of development it is probable the leadership can come only from Britain—although that might not always be the case."

Mr. Crossley said it was unfortunate the U.S. apparently showed so much antipathy toward Commonwealth preference because it might be found necessary to strengthen some of those ties.

"If it should really be an aim of U.S. policy to weaken the Commonwealth (as suggested in its advocacy of Britain's entry into ECM) it could hardly be based on reason, for the Commonwealth contains no sort of threat, economic or otherwise to the U.S."

AS A BARRIER

It was indeed the other way round—for a strong and prosperous Commonwealth would serve as a barrier to the extension of communism in many parts of the world.

"Those for whom Brussels still seems to exercise a fatal fascination should see it is quite unrealistic to consider any resumption of (ECM) negotiations now," he concluded.

MOVING TO A NEW OFFICE?

Have It Designed YOUR WAY!

It's as easy as calling EATON'S. Now you can design your office in the style you want, and at the price you wish to pay! We'll call in on you—in the evening if you wish—and of course all our recommendations will be kept within the expense limit you set. EATON'S expert interior decorators will be glad to assist you with your office requirements including draperies, carpeting, lighting and furniture. So before you move to your new office,

Make Your First Move to EATON'S

Call for an appointment at your convenience.

EATON'S—Contract Sales Department, Second Floor, Home Furnishings Building, Phone 382-7141

YOUR GUIDING STAR ON EVERY ROAD . . . MERCEDES-BENZ

Mercedes-Benz 230S, the car of lasting quality and elegance. At your disposal for test-drive, at your home or office by phoning EV 4-8174

NATIONAL ON YATES EV 4-8174

"OFTEN IMITATED—BUT NEVER EQUALLED"

Grade 12 Parents' Help Sought

Fee Fight Expanded

Parents of Grade 12 students are being asked to support the efforts of University of Victoria students in opposing any increase in tuition fees.

The student council is issuing 2,000 stamped post cards, addressed to the board of governors of the university, bearing the statement "We fully support the efforts of the students at University of Victoria to maintain tuition fees at their present level."

SIGN AND MAIL

Parents and other interested adults are being asked to sign and mail the cards.

"We are asking support of the high school students' parents because we feel they are the people who will have to bear the cost of the increase," said Larry Devlin, president of the student council.

The cards are available at the Student Union Building at Gordon Head Campus, 477-1834.

MORE POSSIBLE

More cards will be printed if the response is good, Mr. Devlin said.

University students circulated a petition on the campus Thursday, and by Friday night 400 signatures had been appended. It is hoped all 2,000 students will sign the petition which supports the brief to the governors.

The furore started when UBC president John D. MacDonald implied, in a speech dealing with increased operating costs at UBC, fees might be increased. Students here feel any UBC increases would bring similar action here.

175 Hampers of Food Dispensed by Stall

The Surplus Food Stall handed out 175 hampers of food to needy families yesterday.

"It was an excellent stall—we have plenty o everything. We are truly thankful for the bountiful potatoes from the Saanich farmers," said Mrs. E. E. Harper, convener.

Cut Competition

Uniforms for Students Cheaper, Says Report

Parents would find it cheaper to put their junior high school children into uniform than have them in sartorial competition with each other as they are under the existing "dress as you please" system.

This is what experience has taught Mrs. H. D. Middleton, who presents to the Monterey PTA Tuesday at 8 p.m., her committee's finding on an investigation into dress standards for students.

TO INVESTIGATE

J. M. Carr, Monterey PTA president, said that some time ago a number of parents showed interest in the possibility of uniforms or dress standards and a committee under Mrs. Middleton was set up to investigate.

He said he did not know how many members favored the idea of dress standards but that there was wide approval of the committee being set up.

THREE YEARS

Mrs. Middleton said she has had three years of experience in clothing children in uniforms for private school, and found it less expensive than buying the type of clothing worn by students in public schools.

ASK RITHETS!

You are invited to submit questions on insurance and similar matters for inclusion in this column. The origin of such queries is kept entirely confidential.

Q. One of my friends asked to use my car. What is my position, should he have an accident?

A. You are responsible for accidents caused by a person entrusted with your car. Your policy covers your friend as long as he is personally driving with your permission. The claim would come under your policy and you might lose your discounts for accident-free driving.

RITHET CONSOLIDATED
Insurance - Real Estate
Mortgages - Auto Finance
706 FORT STREET
Just Above Douglas

To Women

Pipe Sales Zoom

Sales of light pipes and small cigars to women are one of the results of the latest blow in the cigarette cancer scare, says downtown tobacconist Walter Hitchcox.

He said the pipes, which his store has had in stock for some time, have been selling especially well since the recent report on smoking by the U.S. surgeon-general.

LIGHT WEIGHT

He said the small pipes come in colors—"they're dolling them up"—but the main thing is their light weight. He said so far no specific female taste in pipe tobaccos has become evident.

But he predicts, "They'll probably go for the aromatics."

He said sales of pipes to men have jumped since the most recent cancer report.

GOING TO QUIT

And many of them men who buy the pipes, he said, actually say, "I'm going to quit these cigarettes and smoke a pipe."

He said there usually is a jump in pipe and cigar sales when there is a new incident showing the relation between cancer and smoking.

"They'll be on them for a week or 10 days," he chuckled. "Then they'll be back on cigarettes again."

Y Bustling Saturdays

Sea of faces at YMCA is typical sight on Saturday morning. Boys take part in variety of programs designed for physical health and culminating in leadership training. — (Robin Clarke.)

Boys Plunge To Icy Death

WINSTON-SALEM, N.C. (AP) —Five small boys were drowned near here Saturday when they broke ice on a country pond where they were playing. All the bodies were recovered several hours later.

For Liquor Store

Curtis Joins Fray

Coun. Hugh Curtis yesterday threw his support behind the ratepayers' committee which will petition Attorney-General Ronner for a B.C. government liquor store in Saanich.

"This is perhaps the best way, at this time, to bring it to the attention of the government, because so far we haven't made much impression," he said.

"Several thousand names will carry more weight, Mr. Tisdalle notwithstanding," said Coun. Curtis.

Saanich MLA John Tisdalle, a non-drinker, said that the petitioners headed by Mrs. Nora Lindsay would be better employed if they sought improved mental health, highway, education and welfare services instead of a liquor store.

SEEMS STRANGE

Mrs. Lindsay countered that "it seems strange to me that a member of the legislature would imply that the only way to get action on such things as welfare, mental health, education and highways is by way of petition, when these are things the taxpayers believe the government supplies them from their taxes."

PETITIONS READY

Petitions have now been distributed to stores and places of business in every part of Saanich, and anyone wanting to know where to find a petition can get the information by telephoning EV 2-3240, said Mrs. Lindsay.

It was reported last night there are 3,000 names on 100 petitions which have been posted in Saanich stores, and that nearly 1,000 of those names were put on the lists yesterday.

Weather Report

Wet snow and rain was falling in Victoria last night but the weatherman did not think there was much chance of snow today.

Seen In Passing

HAROLD WILLIAMS

Harold Williams considering a trailer trip. (A building contractor, he lives at 1430 Brooke with his wife **Margaret** and son **Russell**, 15. His hobby is travelling by trailer.) **Can Watling** keeping busy . . . **Bill Chisholm** answering the telephone . . . **Gordon Whiting** discussing the weather . . . **Cliff Dawe** looking out for ships . . . **Ken Wright** doing his shopping . . . **Diane Wiper** planning a trip . . . **John Freeney** reminiscing about Rossland . . . **Sid Beard** playing scrabble.

Alberta Vote Slated Monday

THREE HILLS, Alberta (CP) —Voters in the rural constituency of Three Hills Monday will fill the only vacant seat in the Alberta Legislature.

In the running are Liberal leader David Hunter; Roy Davidson, Social Credit; John Keenan, New Democratic Party, and Roger Lebeuf of the Alberta Unity Movement.

Victoria Joins in Observing National YM-YW Week

National YMCA and YWCA week will be held throughout the world this week.

This year national week comes at a time when the Y in Victoria is entering a new era.

Not only are the YM and YW an effective single unit after amalgamating in 1961, but are now planning a new combined home at Courtney and Quadra from which to develop a broader and better program for citizens of the Greater Victoria area.

ONE OF OLDEST

The YMCA in Victoria is one of the oldest on the North American continent, having been founded in 1859 by one of B.C.'s outstanding pioneers, Colonel R. E. Moody.

During the last decade the Y has had a continual expansion of membership.

Both Mrs. Doris Watton, assistant managing director, and Bob Gilchrist, public relations and membership director, were impressed with the great upsurge in the number of both men and women in Victoria who are taking part in keep-fit programs.

As ample evidence of the activities provided by the YM-YWCA during the past decade, 12,800 boys and girls and 1,700 adults have been taught to swim.

In the summer camp program alone the numbers have increased from 67 in 1935 to 600 in 1963.

MANY YEARS

While the YWCA does not have as long a history in Victoria as the YMCA, it too has been serving citizens for many years.

The first organization of the YWCA in Victoria was in 1892.

The YW moved into its present quarters in 1927 and has been faced with an ever expanding membership and increase in activities.

JUST KEEP UP

"We can just keep up with accommodation of young women from out of town who wish to use our living-in facilities," said Mrs. Watton.

"Last year at one time we had girls from every province in Canada and girls from other countries living in," she said.

DEMONSTRATE WORK

"The object of having National YMCA and YWCA week is to bring to the people the work of the Y," she said.

"No matter where you go in the world there is a Y to serve the needs of the public," she said.

Oaklands School Plans 50th Birthday Party

The 50th anniversary of Oaklands School will be marked Feb. 15 and already there are indications of a large turnout of former pupils.

Plans for the reunion will be discussed at Tuesday's PTA meeting in the auditorium at 8 p.m.

It is hoped Mrs. C. B. McDonnell, formerly Miss Evelyn Vantreight, and Mrs. R. H. McJones, formerly Miss Anna Hendry, members of the original staff, will be able to attend the reunion.

So far, plans for the gathering include displays, pictures and registers of former classes, refreshments and a birthday cake.

The PTA is asking any former pupils of Oaklands School who plan to attend the reunion to get in touch with the PTA.

Get the Best—Cost Less
CALL
STEVENS TV SERVICE
SPECIAL THIS WEEK
Service Charge only $2.50
Call 9 a.m. - 9 p.m.
PHONE EV 6-2753

Trade Training Opportunities
B.C. Vocational School—BURNABY
(Sponsored by the Federal-Provincial Governments)
Training scheduled to commence early in February 1964, at the B.C. Vocational School—BURNABY, is offered in the following Pre-Apprenticeship trade:
MILLWORK AND JOINERY
Preference is given to physically fit applicants over 16 years of age.
While a minimum of Grade X education is preferred, consideration will be given to those applicants who possess compensating qualities, such as maturity, interest, and the ability to succeed in this vocational field.
All tuition fees and a monthly subsistence allowance are paid plus one return transportation to Burnaby from place of residence.
Apply immediately to:
The Director of Apprenticeship,
Department of Labour,
411 Dunsmuir Street,
VANCOUVER 3, B.C.

IS YOUR NAME IN THE Classified Columns TODAY?
If so, by clipping out the ad and bringing it to the Victoria Press Limited you will receive
TWO FREE TICKETS TO THE AUTO SHOW
FEB. 4th to 8th IN THE MEMORIAL ARENA

ASTHMA & BRONCHITIS
Many sufferers are finding it easy to combat hard breathing, coughing, rattling and wheezings due to recurring attacks of Bronchial Asthma and Bronchitis. This is by taking Improved quick-acting MENDACO. Acts fast to combat allergy, relax bronchial tubes and help remove thick, congestive mucus. This usually eases breathing fast, allays coughing; making life and work easier. Get MENDACO at druggists. Feel better fast.

Dorman's MEN'S WEAR
ANNUAL SALE
MEN'S DRESS SLACKS 200 Pr. Just Arrived. $13.98
Douglas at Johnson
EV 4-8011 or EV 4-8081

Starting Wednesday, Jan. 22nd
BUS SERVICE
DIRECT TO MAYFAIR
MAYFAIR SPECIAL NO. 19
WILL LEAVE YATES AND DOUGLAS EVERY HALF HOUR
Along Douglas St. board Bus at All Normal Stops—Taking you direct into Mayfair Shopping Centre—Bus Terminal at Blanshard St. Mall Entrance.

Watch for
Woodward's
GREAT
Semi-Annual
SALE
OF FURNITURE
and HOME FURNISHINGS
★
Value-Packed FLYER
Coming Soon . . .

Super Girls Make Merry

By JOHN CROSBY

LONDON — Let me tell you about the girls of London. There have been girls before—girls are not a British invention exactly — but these girls have added a new dimension to girlhood.

You go along Kings Row in Chelsea, let's say, and take a look at these girls, striding along in their black leather boots, their capes, their fur hats, their black stockings with wild designs.

They look like something out of Alexandre Dumas, with that challenging walk and those challenging clothes.

All they need is a sword, these girls. They look like they're looking for trouble, like d'Artagnan and Porthos and Athos, maybe a different kind of trouble, but almost in the same rollicking mood.

WACKY CLOTHES

The girls here wear the kind of kooky garments that in North America are worn only by models, the kind of wacky clothes girls might look at and perhaps secretly wish for but would never, never, never put on and certainly never wear on the street.

Here they not only wear 'em on the streets but with a look-at-me cockiness that is a thoroughgoing menace to male drivers who are supposed to keep their eyes on the road.

All this is casting against type. British women for 150 years have been falsely accused of mousiness. This is one of those phony cliches which was never really true.

RETICENCE, HA-HA!

Like British reticence (my God, if there's anyone less reticent than an Englishman I've never met him—five minutes after you meet an Englishman, he may tell you his opinions of your country, his last night's erotic misadventures, and ask where in God's name you bought that awful shirt).

Anyhow, back to girls. The modern English girl has an enthusiasm that strikes a whole new note. I'm no world authority on girls, but it does seem to me that the modern French, American, and even (to a lesser extent) Italian girls are cool chicks. These English are warm chicks.

The English girl loves life and she doesn't mind saying so.

APPRECIATIVE

I suppose the word I'm groping for is appreciative. I don't know that I ever met a really appreciative girl before. (North American girls are insatiable. No matter how much they get, they want something over the horizon.)

That other cliche about British womanhood (I'm not talking about womanhood exactly, but girlhood, a different thing) is that they are frigid, repressed, inhibited.

Just watch one of these girls do the Shake, which is a strictly British dance. I haven't seen lack of inhibition like this since I watched a fertility dance in Zanzibar. These are the most unabashedly sexy girls in the world right now and I think they're having more fun.

FOUR YEARS OLD

My social historians tell me that the original booted-and-spurred and becaped girl came out of Chelsea roughly four years ago. The clothes are largely the invention of Mary Quant, who designs something and it's usually imitated by French designers in Paris, the following year, to vast undeserved acclaim.

The Chelsea girl got copied by the rest of London roughly two years later and in the last year by much of the rest of England.

Today the symbol of English girlhood is an actress named Honor Blackman in a British TV series called The Avengers, who wears leather boots and in every installment tosses some man against the wall like a basketball and never lets one touch her otherwise.

Honor Blackman is spreading the Chelsea girl to the four corners of Britain, but she didn't invent her — she copied her.

New Role

A leading character in infamous Profumo case, Mandy Rice-Davies gives a press conference in Munich, Germany, where she is now singing at a night club. The English playgirl is being paid $200 a day for singing three songs.—(Fednews)

* * *

New Forms Won't Tax Intellect

OTTAWA (CP) — Last year 800,000 Canadians made mistakes in their income tax returns. It was the worst error year on record.

What went wrong?

For the first time, most taxpayers in filing out a federal return had to calculate the amount of income tax they owed to both the federal and provincial governments. And besides, they had to calculate their old age security tax separately.

The calculation was apparently just too much for thousands of kitchen-table mathematicians.

This year the department has revised its forms for taxing 1963 incomes in the hope of cutting down mistakes. The guides attached to the forms include a revised table that makes it possible, for the first time, for about 75 per cent of all taxpayers to avoid all but third-grade adding and subtracting.

The forms already are appearing in post offices, though the filing deadline is not until April 30.

Canada Builds Speedy Hydrofoil

Sub-Chaser May Hunt at 60 Knots

* * * * * *

200-Ton Super Vessel Will Have No Open Deck

By WARNER TROYER
Colonist Defence Correspondent

If the current development by De Havilland of a hydrofoil ship is successful, Canada's navy could be the first in the world to be equipped with an anti-submarine vessel capable of travelling at 70 miles-per-hour and weathering the worst gales of the North Atlantic.

The operative word is "could." Even if the experimental ship, the R-200, succeeds, our past record in defence hardware development does not suggest that we will press ahead with construction of operational ships either quickly or effectively.

CREATE LIFT

Hydrofoils are like aircraft wings. Plates of metal which may take the shape of long, narrow struts or louvre-like steps, they are attached to the hull of a ship. As the ship's speed increases, they create "lift" in the water in exactly the same way the wings or aerofoils of an airplane give lift during flight.

The degree of lift increases with the ship's speed, raising the hull ever higher in the water, thus reducing the drag or friction of water on the hull and thus permitting still higher speeds. At top speeds, the hull is raised completely out of the water and the ship rests only on the hydrofoils, which remain partly submerged.

REASON WHY

Why is Canada building her own hydrofoil. Why go to the expense to develop a brand-new design, instead of examining ships already in operation?

The short answer is that current hydrofoils are not adequate for ocean service.

Canada's hydrofoil is designed to run at top speed (about 70 miles per hour, or 60 knots) with its hull a full 11 feet clear of the water, and so above the normal seas of the Atlantic. Most other hydrofoils clear the surface of the water only by inches.

The Canadian design also includes a mystifyingly simple system to maintain stability and eliminate rolling, pitching, etc., in heavy seas.

IT'S NO TOY

Canada's hydrofoil is no toy. It will be 200 tons in weight and be 150 feet long. It will have two power plants; a diesel engine for normal operation and a gas turbine for high-speed operation. Each engine will drive a separate set of two propellers.

There is no open deck on the ship. Crew members will operate their ship entirely from inside the streamlined hull and superstructure.

Because of the massive amounts of fuel needed for a jet engine, space will be at a premium. Navy specialists have already reduced crew needs for the R-200 to 20 men, and are looking for ways to trim the ship's complement further.

TORPEDOES ONLY

The first hydrofoil will be armed only with torpedoes. If the ship is acceptable in other respects and it is decided to build it in quantity, further pieces of hardware (ship-to-air or ship-to-ship missiles, for example) could be added to operational models.

There are still problems, but the Canadian design is a good one and U.S. naval authorities are showing great interest in its development.

The Canadian-developed variable depth SONAR built into the R-200 gives it substantial ability to track submarines. With the completion of development now under way to make the SONAR effective even when the hydrofoil is travelling at high speeds, its value and efficiency will increase dramatically.

LIMITED VALUE, BUT . . .

The hydrofoil, of course, is comparatively cheap. Compared to a destroyer escort or frigate the hydrofoil is virtually a gift. It's value may be limited to anti-submarine operations, but these constitute Canada's chief naval role.

Above all, the R-200 may enable the Canadian navy to develop a sense of pride and efficiency which has been bruised to a point near death by the heavy political seas through which the fleet has steamed, just barely, in the past 18 months.

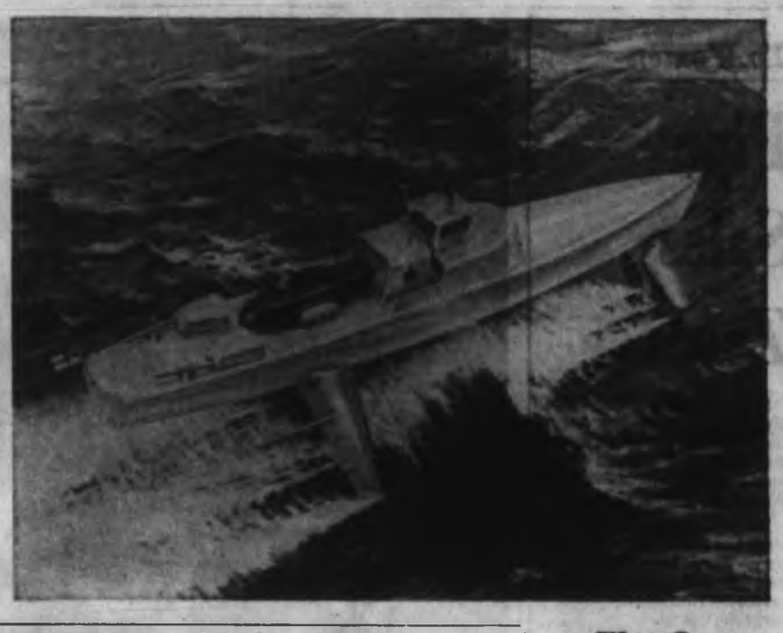

Flat Out

Artist's sketch shows how Canada's experimental hydrofoil will look when travelling flat out. As speed reaches 70 miles an hour (60 knots) hydrofoils are expected to allow vessel to skim normal 11-feet seas of Atlantic.

Fallen Star

With supporting players Mandy Rice-Davies and Christine Keeler, busy elsewhere—Mandy singing in a German night club, and Christine in jail—star of last year's British political drama, John Profumo, arrives in Zurich, Switzerland with his actress wife, Valerie Hobson, and their two sons for winter vacation.—(Fednews).

Situation Alarming

Lead Poisoning Polluting Oceans

By BRYANT EVANS

LOS ANGELES (CNS) — A scientific-philosophical question that is being asked in louder and louder voices is: "How long are this earth and its creatures going to tolerate man and his misdeeds."

The latest evidence against man is brought by three scientists who have collaborated in the study of how we have been poisoning our oceans with lead.

* * *

One of the scientists, Dr. Tsaihwa J. Chow, is at the Scripps Institution of Oceanography, La Jolla, Calif. Another, Dr. C. C. Patterson, is at the California Institute of Technology, Pasadena, Calif., and the third, Dr. M. Tatsumoto is with the U.S. Geological Survey.

They have found that the activities of civilized man are putting 50 times more lead in the ocean annually than nature ever did.

Most of the lead is from the exhaust of gasoline engines in our automobiles and trucks. The scientists believe that its effect on the life in the sea is apt to be seriously disturbing to the life cycle of the sea.

* * *

They calculate that at present nearly a half million tons of lead is introduced into the oceans of the Northern Hemisphere every year. Centuries ago the continents, by exposing lead deposits to their streams, poured 10,000 tons of lead into the oceans a year.

Now the oceans are getting 200,000 tons from rivers and 275,000 tons from rain.

The river lead is partly from auto exhaust but mostly from such industrial chemicals as paints and insecticides. The lead in rain is all from the lead put into gasoline to smooth the operation of engines.

* * *

Although lead is a heavy element that eventually sinks to the ocean floor, the studies made by these scientists show that today the heaviest concentrations of lead in the northern oceans is at the surface and decreases with depth.

This is taken to show that the lead is being introduced into the ocean at a much faster rate than the plankton and other sea life can absorb it. It also shows that more is being fed to the ocean that was the case 30 years ago or before the automobile fuel additives were being fed into the air.

In the meantime, the air over Northern Hemisphere cities is being filled with lead particles, and, say the scientists, this creates an unmeasured health hazard.

* * *

The guilt of the industrial civilization is clinched by the evidence from the Southern Hemisphere in which lead content of air and water differs little from its low primordial level.

Perhaps the most disquieting reflection on the scientists' report is the abruptness with which a technological advance has brought pollution to half the world. What has happened so far has happened within the lives of men who are still young.

What has happened is probably still tolerable. But if mankind's ability to pollute his world continues to increase at the rate it has increased in the last 30 years, what will be the result in another 30, 60 or 90 years?

Five-Year Study

Bronchitis Probe Starts Soon

LONDON (CP)—A five-year study of bronchitis begins among 25,000 steelworkers in south Wales at Easter.

Surprisingly little is known about bronchitis although in its chronic form it accounts for more lost working time than any other malady.

Among men it is responsible for 24,000,000 working days lost every year and for 20,000 of the 270,000 deaths each year.

POLLUTION BELIEF

The study is being conducted with the help of a £52,000 Nuffield Foundation grant by Prof. C. R. Lowe of the Welsh National School of Medicine.

Prof. Lowe says air pollution and cigarette smoking are believed to play some part in causing the disease and he hopes a carefully prepared long-term investigation will help provide ways of preventing it.

Greek Freighter In for Repairs

In Esquimalt Graving Dock for repairs to her propeller is the Greek freighter Agios Nicolas, damaged while docking at Ogden Point in Thursday morning's high winds.

Repairs will be carried out by VMD and should take about two days, according to the ship's agent, King Brothers.

All-Star Jazz Favorites

Frankie, Mancini And Ella Top Poll

CHICAGO (UPI)—Henry Mancini heads the 1964 Playboy magazine all-star jazz band and the top vocalists are Frank Sinatra and Ella Fitzgerald.

Selections in the eighth annual poll were made by the magazine's readers. The winners of last year's poll selected an all-stars' all-star jazz band led by Duke Ellington.

● The readers' favorites were: Henry Mancini, leader; Miles Davis, Al Hirt, Dizzy Gillespie, Louis Armstrong, trumpets; J. J. Johnson, Kai Winding, Si Zentner, Bob Brookmeyer, trombones; Cannonball Adderley, Paul Desmond, alto sax; Stan Getz, John Coltrane, tenor sax; Gerry Mulligan, barintone sax; Pete Fountain, clarinet; Dave Brubeck, piano; Charlie Byrd, guitar; Ray Brown, bass; Joe Morello, drums; Lionel Hampton, vibes, miscellaneous instruments; Frank Sinatra, male vocalist; Ella Fitzgerald, female vocalist; Dave Brubeck quartet, instrumental combo, and Peter, Paul and Mary, vocal group.

● The all-stars' favorites were: Duke Ellington, leader; Dizzy Gillespie, trumpet; J. J. Johnson, trombone; Paul Desmond, alto sax; Stan Getz, tenor sax; Gerry Mulligan, baritone sax; Buddy Defranco, clarinet; Oscar Peterson, piano; Wes Montgomery, guitar; Ray Brown, bass; Philly Joe Jones, drums; Milt Jackson, vibes, miscellaneous instruments; Frank Sinatra, male vocalist, Ella Fitzgerald, female vocalist; Dave Brubeck quartet, instrumental combo, and The Four Freshmen, vocal group.

Fly-Watcher Saves Dough

LONDON (CP)—A bakery firm has hired a man to keep dead flies from falling into the dough. The firm was fined £5 recently for selling a loaf containing a dead fly.

Czech Mates Sought

PRAGUE (AP) — Lonely heart columns have made their debut in advertising pages of Czechoslovak Communist newspapers. The official news agency CTK reports personals are being accepted, but the "agony ads" must not have any materialist trimmings such as motorcycles or house and garden items for trade.

Play the Game—with Venom!

Before you settle down with that new set of Monopoly or Scrabble, there are a few things you ought to know.

Beneath the surface appearance of good-humored togetherness which a game of Monopoly or Scrabble engenders, lie man's acquisitive instincts and his psychological need to prove his superiority. "Monopoly," said comedian Shelley Berman, "evokes a rare emotion, the surge of thrill you get when you've wiped out a friend."

There are five basic rules necessary to the success of any new game, says one large games producer. 1. It should be playable by the whole family—"from eight to grandfather." 2. Its playing time should not be too long — "say, one and a half hours." 3. Even in the final stages, when one player is clearly in the lead, others should have the chance to win. 4. Players should be able to get into the atmosphere of the game. 5. It should have "venom." You should be able to destroy your opponent—"make him bankrupt or sink his ship."

(London Sunday Times)

DINGLE HOUSE
Closed During January

North Breezes

An IMPERIAL salute to city hall for re-opening studies of the establishment of a civic ambulance service and an IMPERIAL cheer for the crewmen of Victoria tug Sudbury II now on an 18-day voyage from the Aleutians with a crippled Greek freighter.

IMPERIAL congratulations to the "fewer than 50" parents who signed for night school courses so they could help their young'uns with new style math. And an IMPERIAL ear scratch to Mrs. J. C. Moreton's two dogs who drove off a prowler.

IMPERIAL felicitations to Victoria good citizen Doug Fletcher and Mrs. Fletcher, 50 years married.

An IMPERIAL treat for all our patrons who order Georgia Pepper Steak Flambe — sirloin deftly delivered in flaming cognac. This is the way to impress the district manager when he visits.

Your host,
Nick North
Imperial Inn
Fine Dining in Victoria
Douglas and Discovery Streets
Western International Hotels

Newspaper Advertising Stimulates Buying

ARENA
SUNDAY
SKATING
2:30 p.m.—PUBLIC
8:15 p.m.—PUBLIC

GET YOUR TICKETS AS YOU ENTER THE ROYAL
or at EATON'S BOX OFFICE
1.75 - 2.50 - 3.00 - 3.50
VICTORIA SYMPHONY
This Sun., 3 p.m.
Mon., 8:30
SYMPHONIC INTERPRETATIONS OF "LOVE AND ROMANCE"
Mueller Conducting

V.I.D.F.A.
SANCTION SHOW
TODAY, 1:30 P.M.
C.C.F. Hall—3260 Douglas St.
Further information
Lt.-Cmdr. Anderson—EV 6-4876

ego interiors
"DON ADAMS"
EXCLUSIVE DANISH CONTEMPORARY
FORT ST., opp. "Moral Rdg."

ESQUIMALT
SPORTS CENTRE
SUNDAY
2:00 P.M.
FAMILY SKATING
8:00 P.M.
PUBLIC SKATING

SPARE RIB HOUSE
Specializing in
SPARE RIBS, STEAKS, CHICKEN
ENTERTAINMENT
THURS. - FRI. - SAT.
Family Night Sunday
Business Men's Luncheon
from 12 noon
CHERRY BANK HOTEL
825 Burdett EV 5-5380

FRI. SAT. SUNDAY
BURGERS
Reg. 35c each
2 for 45¢
Bring the Family
Mello-Spot
Drive-in
OPEN 7 DAYS
ON GORGE ROAD
Opp. B.C. Forest Products

LET'S GO
VICTORIA
INTERNATIONAL
AUTO SHOW
SEE IT
FEB. 4 • 8
MEMORIAL ARENA

AT THE
GALLERY
1640 Moss Street EV 4-3123
EXHIBITIONS
Sunday: C-I-L Collection, Phillips Woodcuts, and Drury Watercolours.
Tuesday through Saturday:
1. 60 Persian and Indian Miniatures from the Binney Collection.
2. C-I-L Collection.
ACTIVITIES
Tea Room open Sundays and Thursdays 2:00 to 4:30 p.m.
"Art and the Figure," class for intermediate and advanced students begins Feb. 4th.
GALLERY HOURS
Tuesday through Saturday, 11 a.m. to 5 p.m.; Sundays, 2 to 5 p.m.; Thursday evening, 7:30 to 9:30. (Closed Mondays.)
Admission 25c; Students Free

Newspaper Advertising Stimulates Buying

ST. ANDREW'S AND CALEDONIAN SOCIETY
BURNS' DINNER
CONCERT and BALL
FRIDAY, JANUARY 24th, 1964
HOLYROOD HOUSE — 6:30 P.M.
Tickets on sale at Eaton's Box Office and the White Heather Gift Shop from: 13th to 24th January 1964
Prices: Dinner, Concert and Ball $4.50 ea.
Dinner and Concert $3.50 ea.
Ball Only $4.50 per couple
DRESS FORMAL

WYNNE SHAW PRESENTS
Our Stars of Tomorrow
ROYAL THEATRE
MON. JAN. 27
8:15 p.m.
Sponsored by Royal Roads Chapter I.O.D.E. Tickets at Kent's or phone EV 6-2820.

Victoria Theatre Guild presents
"GAZEBO"
Author: Alec Coppel Directed by: Gerald Goode
Langham Court Theatre
off Rockland Ave.
Jan. 20, 21, 22, 23, 24, 25
Doors Open 7:30 p.m.
Curtain 8:15 p.m.
TICKETS NOW AT EATON'S BOX OFFICE
10 a.m. to 4 p.m., or call Theatre Box Office after 7 p.m., EV 6-4162.
All Seats Reserved. Monday and Tuesday Sponsor Nights.

Entertainment Parade

If You Want Guffaws Don't Miss This One

★ ★ ★

By BERT BINNY

DAVE BROADFOOT

Canada's brightest, most enduring and funniest show comes to Victoria for the first time Friday.

Spring Thaw, always a riot of fun, plays four shows at the Royal Theatre at 6 and 9 p.m. Friday and Saturday.

This sparkling, musical, smartly-paced comedy revue pokes fun at politics, habits and sacred cows in this country.

It has had the longest life—17 years—of any theatrical production in English-speaking Canada. Among its graduates are Anna Russell, Lou Jacobi, Donald Harron and Bob Goulet.

Among its writers are and have been Wayne and Schuster, Eric Nicol, Tommy Tweed and Pierre Berton.

★ ★ ★

At the 1963 Vancouver International Festival Spring Thaw not only sold out 21 performances but also was reportedly the only show to operate in the black at all with competition from Flaradura, Macbeth, Saint Joan, The Importance of Being Earnest, The Merry Wives of Windsor and Peter Pan.

This year, for the first time, Spring Thaw will visit all of Canada and Victoria is the second stopping place.

It has three days in Vancouver, where it has been in rehearsal for the last three weeks: then over to Victoria.

The tour ends in July after a week in Winnipeg, two weeks in Halifax, Montreal and Charlottetown and six weeks in Toronto.

That's how popular Spring Thaw is. It goes to 35 other centres for stays varying from overnight to four days.

The 1964 cast is headed by Dave Broadfoot and Barbara Hamilton, the former well known here for his sellout appearances at The Secret.

With them are Roma Hearn, Marylyn Stuart, Diane Nyland, Dean Regan, Jack Duffy, Bill Cole and Peter Mews.

Not since the days of vaudeville at the Royal Theatre sponsored by the Rotary Club has there been a show anything like this in town. Don't miss it.

★ ★ ★

The annual presentation recital of the Victoria chapter Royal Conservatory of Music Alumni, will be held today in the Oak Bay Beach Hotel with Capt. J. M. Gayfer presenting the awards.

Philip Adamson and Norman Abbott will receive ARCT diplomas while the silver medal for highest marks in Grade IX piano in B.C. goes to Stuart Calder, who also wins the Gertrude Huntley Green scholarship.

Judith Martin and Frances Crampton receive silver medals for the highest marks in their grades in the province, along with the alumni junior and intermediate bursaries in piano. Alice Curran, violinist, and Merilyn Sample, clarinettist, have won similar bursaries. Barbara Denixe, Stephen Calder and Delwin Spenst win silver medals.

There will be honor performances by the award winners as well as by Angus Arrol, Ross Berringer, Pamela Creed, Jennifer Angus, Katherine Alexis and Catherine Masters.

A guest ensemble will include Mrs. Margaret Abbott, soprano, Vivienne Abbott, violinist, and Norman Abbott, pianist.

★ ★ ★

The UBC Singers, Madrigal Singers and String ensemble visit Victoria for three concerts Friday. They appear at Victoria High School at noon and at Oak Bay Senior High at 3 p.m.

A public performance at 8:30 p.m. in Oak Bay Junior High is sponsored by the Victoria University Women's Club. Tickets are at Eaton's box office.

Soloists will be sopranos Inez Smillie and Carol Clouston, contralto Judi Lumb, tenor Dinnis Zral and baritone Martin Chambers.

★ ★ ★

Vaudeville continues at the Atlas Theatre Tuesday evening.

Regulars will be Arthur Budd, Susan Rooke, Ken Bailey and organist Reg Stone, with guest artists Reg. Stofer, Alex Stewart, Jane Bowering and Francis Christensen and the tap duo of Janice and Gleneen.

BARBARA HAMILTON

Area Shows

Everyone Looking For Talent

Auditions are coming up for everything from a minstrel show to Shakespeare.

Tryouts for the fourth minstrel show of the Solarium Junior League take place at 2 p.m. today in the Blue Room at 1303 Broad. All kinds of performers are needed, particularly banjo players.

Readings for the play, Friends and Neighbors will be held by the St. Matthias Little Theatre Society at 8 p.m. Tuesday in St. Matthias parish hall. The play will be produced April 20 to 25.

★ ★ ★

The Shakespeare '64 group, which plans a festival July 16 to Aug. 8, will hold auditions Jan. 26 from 7 to 10:30 p.m., Jan. 27 from 5:30 to 7:30 and Jan. 29 from 5:30 to 7:30.

Auditions will be in the Gordon Head campus theatre, the plays will be Richard III, Midsummer Night's Dream and Jonson's The Alchemist.

Further information may be obtained from Michael Warren, the secretary, at 477-1841, local 46, or at 479-1248.

★ ★ ★

The Victoria Operatic Society holds a general meeting at 8 p.m. Monday in the YMCA to discuss its production of The Mikado April 28 to May 1. Tryouts will take place in the Y at 8 p.m. the following Monday; further information is available from Mrs. E. Rogers, the secretary, at 382-5387.

Washington Toll 626 Last Year

OLYMPIA (AP)—Washington's 1963 traffic death toll—second worst on record—has been set at 626.

The death toll this year has reached six fatalities, far under the 17 deaths at the same time in 1963.

Ghana Backs Rebels

ACCRA, Ghana (Reuters)—Ghana has decided to recognize the revolutionary republic of Zanzibar, it was officially announced here.

Message Different

Distant Blondes Hide Emotions

By VERNON SCOTT

HOLLYWOOD (UPI)—Let's talk about blondes.

Movietown usually sorts its golden-haired darlings into two categories: the sex kittens as personified by Jayne Mansfield and Marilyn Monroe and the cool, demure type a la Grace Kelly and Vera Miles.

A new member of the latter group is 'Tippi' Hedren, whose first name is always bracketed in single quotes at the insistence of her mentor and contract holder, Alfred Hitchcock.

It is more than coincidence that Hitch also had Grace and Vera under contract, too. The master director likes cool blondes and operates on the theory that the public likes them as well.

'Tippi,' according to Hitch, is like a volcano that might explode at any time.

During lunch in her dressing room the knockout blonde did not appear to be smoldering. She was glacially in charge of her passions.

"There's a distinct disadvantage to being a cool, placid blonde, and that is that everyone suspects you of living a secret life," said 'Tippi,' dispatching a steak, French fries, salad and banana cream pie.

What, she was asked, is the essential difference between the distant, remote blonde and the curvaceous blonde sex bomb?

"Most of my type blonde are Scandinavian," she answered. "And we are a very controlled people. All the emotions and temperament are there, but we are taught from childhood to control them. At least I was.

★ ★ ★

"That's how my Swedish relatives are. We conceal our emotions rather than display them.

"I think a cool blonde gets her message across on sex appeal just as effectively as the sex kittens, but in a different way."

In keeping with the tradition of aloof blonde actresses, 'Tippi' does not pose for leg art, cheesecake or with plunging neckline. It wouldn't be fitting.

"I think it's best if you leave the shape of your limbs to the imagination of the audience," she said.

'TIPPI' HENDREN

Girls Admit Bomb Scare

NORTH VANCOUVER (CP)—Two 17-year-old girls who triggered a high school bomb scare have pleaded guilty in juvenile court to public mischief charges. The Grade 12 students were charged with making a lunch hour phone call which started a scare at a secondary school Dec. 16. Classes were delayed for one hour.

I Have No Secret, Says Cary

He Still Has 'It' at 60

By SHEILAH GRAHAM

HOLLYWOOD (NANA)—Cary Grant was 60 yesterday.

Age has not withered, nor custom staled, his infinite attraction. Women of all ages still swoon or go gaga at sight of this tall, slender, attractive English-born actor.

During lunch yesterday, I asked Cary, "What is your secret?"

"I have no secret," Cary replied. "Girls get stuck on anyone they can't get."

ALL LIKE HIM

The unusual part of Cary's appeal is that men like him too. The director, David Miller, and writer, Peter Stone, were also lunching with us.

Stone told of calling Cary from Switzerland recently. "When my mother knew I was talking to Cary, she dashed to the extension upstairs, and I could not get her off." "My wife," said Miller, "was in the kitchen when she heard me ask for Cary Grant on the telephone. She froze in her tracks."

HANDSOME, RICH

What is his secret?

Of course, he is very good looking with the figure of a young man, although his dark hair is plentifully streaked with grey.

He is also very rich. It is estimated that Cary will have earned twelve million dollars from three films alone. But other stars have money and looks.

The secret of Cary's success, as an actor, a dream and a human being, is his involvement with the human race. He cares about what happens to people. In the mass and as individuals.

SIMPLE AS THAT

"When you do a kind action, you feel better, don't you. When you are cruel you are unhappy. It's as simple as that," he said. "Everyone has God in them. But that wasn't enough, so they added the devil.

"We are all responsible to ourselves for what we do. When things go wrong, we have a tendency to blame someone else, but no one is to blame but ourselves.

"People often dislike themselves and then behave badly. If you like yourself, you have a good life."

REMARRIAGE

Will Cary marry again at the age of 60? It could very well happen. He has been married three times—to Virginia Cherrill, Barbara Hutton and Betsy Drake. The divorce from Betsy was final last August, but they are still excellent friends.

His name has been linked with young actress Dyran Canon. He bought her a mink coat.

But this is the least of Cary's gifts. "In the materialistic society in which we live," he concluded, "we have to give something more. Love."

CARY GRANT

What's Next!

Today, Monday — Victoria Symphony Orchestra, Royal Theatre, 3:00 p.m. today and 8:30 p.m. Monday.

Monday through Saturday — The Gazebo, Langham Court Theatre, 8:15 p.m.

Friday—UBC Singers and String Ensemble, Oak Bay Junior High School, 8:30 p.m.

Friday, Saturday — Spring Thaw, Royal Theatre, 6 and 9 p.m.

Friday, Saturday — Hansel, and Gretal, Bastion Theatre Studio, 8 p.m.; also 1 p.m. Saturday.

Jan. 29—Donald Bell, Royal Theatre, 8:30 p.m.

GEM THEATRE SIDNEY
"ROMANOFF and JULIET"
In Color
Peter Ustinov · Sandra Dee
John Gavin
Romantic comedy with Peter Ustinov as the Rocky Cupid.

STARTS MONDAY!
(Monday and Wednesday at 6:00 and 9:30)
GARY GRANT ★ INGRID BERGMAN
in the romantic comedy hit
"INDISCREET"
(Filmed in LONDON in TECHNICOLOR)
Added Attraction TUESDAY ONLY! . . . On Stage! . . . Live!
VAUDEVILLE!
(Doors Open at 7:30)
Atlas

BEACH PARTY
— BOB CUMMINGS
DOROTHY MALONE · FRANKIE AVALON · ANNETTE FUNICELLO
Doors 12:30. Feature 1:00, 3:00, 5:05, 7:10, 9:15
Last Complete Show 9 p.m.
ODEON

STARTS AGAIN TUESDAY - - - SYMPHONY CONCERT MONDAY
Jack Lemmon
under the yum yum tree
COLOR
Adult Entertainment Only
DOORS 1 P.M.
Royal
AT 1:10 3:10 - 5:10 7:10 - 9:15

Doors at 7:30 Show 7:45
VAUDEVILLE
TUESDAY NIGHT On Stage!
Sparkling, Hilarious Entertainment starring
ART BUDD
with ★ KEN BAILEY ★ Susan ROOKE ★
This Week's Guests:
REG STOFER of TED MACK fame!
Alex Stewart (Victoria's Jolson)
Christensen and Bowering (Talent Caravan Winners)
Janice & Gleneen (Marvels of Tap)
Atlas

2 GREAT ACTION HITS!
SOME OF THE GREATEST AIR ACTION SCENES IN WORLD WAR II
STEVE "GREAT ESCAPE" McQUEEN
"The War Lover"
With Robert Wagner — Shirley Ann Field
ADULT ENTERTAINMENT ● At 2:40, 6:00, 9:15
For Your Extra Entertainment
A LUSTY STORY OF PIONEER DAYS WHEN SOUTH AFRICA WAS RAW AND RUGGED!
RICHARD TODD in "THE HELLIONS"
Color ● Adult Entertainment ● At 1:10, 4:25, 7:45
STARTS MONDAY
CAPITOL
A FAMOUS PLAYERS THEATRE

STARTING MONDAY!!
★★★★ (HIGHEST RATING!)
★ The Place is Paris
★ The Author is Irwin Shaw
★ The Manner is . . . IN THE FRENCH STYLE!
Box Office Opens 6:45
Programs at 7 and 9 p.m.
Feature at 7:15 - 9:15
Plus Color Short and Cartoon
● Adult Entertainment Only ●

"In The French Style"
JEAN SEBERG · STANLEY BAKER
Screenplay by IRWIN SHAW · Produced by IRWIN SHAW & ROBERT PARRISH
Directed by ROBERT PARRISH · A Caravan Films Production · A Columbia Pictures Release
FOX Cinema
A TWENTIETH CENTURY THEATRE

STARTS MONDAY
OAK BAY
"GUNS OF DARKNESS"
DAVID NIVEN and LESLIE CARON
A suspenseful adventure drama of political intrigue—filmed in remote jungles—starring James Robertson Justice and David Opatoshu.
Plus Cartoon and Short (A TOUCH OF GOLD)
Doors 6:45 Complete Shows 7:00-9:05 Feature 7:25-9:30
Starting Thursday: "GYPSY"
2100 OAK BAY AVE. — AMPLE PARKING

FAMOUS ARTISTS LTD.
ROYAL ● THEATRE Next Fri. & Sat. at 6 p.m. & 9 p.m.
The Comedy Hit
of the 1963 Vancouver International Festival
"SPRING THAW"
With
BARBARA HAMILTON ★ DAVE BROADFOOT
PETER MEWS ★ BILL COLE ★ JACK DUFFY ★ DEAN REGAN
MARLYN STUART ★ DIANE NYLAND ★ LIANE MARSHALL
$3.50 - $2.50 - $1.50
"People were clamoring for tickets and even trying to buy them at $20." . . . Mike Tytherleigh, Vancouver Province.

ROYAL ● THEATRE Wed., January 29, at 8:30 p.m.
"The CANADIAN with the GOLDEN VOICE"
BRITISH COLUMBIA'S OWN
DONALD BELL
BASS-BARITONE
"Gifts, perhaps, is the wrong word with which to start. First and foremost, Mr. Bell possesses a splendid—no, more than that—a magnificent voice. He is the fortunate possessor of a most unusual voice, rich in volume and tone, and versatile in range. A "big" voice, in fact, not just in scale but also in quality!" . . . The London Times.
$4.00 - $3.50 - $2.75 - $2.25 - $1.75

ROYAL ● THEATRE Mon., February 3, at 8:30 p.m.
The Welcome Return of

$4.00 - $3.50 - $2.75 - $2.25 - $1.75
Tickets for all above events in Kent's Music Store, 742 Fort St. Phone EV 4-2941.

NEWSPAPER ADVERTISING STIMULATES BUYING

Union Gains Dream Contract

CBC Says It with Music

By BOB BLACKBURN

TORONTO (TNS) — Most viewers who lead normal lives have, on some Christmas or such holiday, looked at a program and felt sorry for the people on camera who have to be working at such a time.

Such sympathy, while commendable, is largely misplaced, particularly if the object of it is a musician.

DOUBLE PAY

To begin with, he's getting double pay. You may have guessed that, but it probably never occurred to you that if the show was taped some days earlier, on a normal working day, he's still getting double pay, just because the tape was aired on Christmas Day.

★ ★ ★

Interesting Report To Owners (That's You)

If he's an instrumental soloist and has been on hand for no more than an hour's rehearsal immediately prior to a half-hour broadcast, he gets more than $250.

Musicians working in Canadian TV are able to enjoy a host of such benefits because the CBC has agreed to one of the dreamiest contracts ever granted a union. (In return, the union guarantees that it will not negotiate a softer contract with any other broadcaster unless the CBC gives permission.)

The CBC brass has been talked into this Santa Claus role single-handed by the czar of Canadian musicians, W. M. Murdoch, Canadian executive officer of the American Federation of Musicians of the U.S. and Canada.

OTHER BENEFITS

As shareholders in the CBC, you might be interested in knowing some of the other benefits employees of your corporation enjoy.

To begin with, the CBC can't even hire the musicians it wants. It hires a conductor, and he hires who he wants. If more than 15 musicians are required, the leader has to hire a contractor, who also plays in the orchestra, for 50 per cent extra, and HE hires the musicians.

If musicians are hired as the basic orchestra for a series (other than drama) they must be kept as long as the series survives, week after week, maybe year after year.

STUCK WITH ONE

Even if the producer decides he never really needed a band in the first place, he's stuck with one.

Copyists are not forgotten. There are circumstances under which they can charge as much for a photostat as a hand-made copy, and sometimes they can make more than composers.

If a TV program is simultaneously carried on radio, they get paid as if they'd done each separately.

If a program is rebroadcast more than 30 days later, they get the full original fee all over again.

If the musicians on a job make an advance recording for the program, to be used, for example, as a background for singers or dancers, they must be present and being paid at any time the recording is played for rehearsal or actual performance.

If a show calls for musicians to move away from the stand, they get extra pay, on the grounds that they must then memorize their parts.

But even if they bring along their music they get the extra pay. And if a sub group out of an orchestra, say a jazz combo, is used, they not only get extra pay, but the rest of the band must draw pay while the group is rehearsing and playing.

And so it goes.

Tokyo Builds Olympic Hall

Tokyo's Olympic Memorial Hall will be completed in June. The 1400 million yen ($3,900,000) structure will consist of three underground floors and five above ground.

The underground floors will form a huge hall while the ground floor will have a lobby and dining room. Offices of the various athletic organizations will be located on the other floors.

Bruins Shatter Toronto With 11-0 Whitewash

TORONTO — Boston's suddenly aroused Bruins tore into Toronto Maple Leafs with stunning ferocity here last night and riddled them for an 11-0 victory—worst whitewashing in the National Hockey League in 20 years.

Spurred on by a Toronto crowd so disenchanted with Leafs that fans were rocking Maple Leaf Gardens with the chant "Go, Bruins, Go!", Bruins scored six goals in the first period, one in the second and four in the final 20 minutes.

If the fans were on the Leafs, the Leafs deserved it. Leaf defenders failed to clear the puck, left Bruins all alone in front of shell-shocked Don Simmons, passed the puck to Boston forwards, and ran into each other.

	GP	W	L	T	F	A	Pts
Chicago	43	23	13	7	135	97	53
Montreal	41	21	12	8	125	105	50
Toronto	41	21	14	6	119	120	48
Detroit	43	16	19	7	104	124	39
New York	41	13	22	6	119	140	32
Boston	42	10	24	8	90	127	28

Last night's scores: Detroit 2 at Montreal 0; Boston 11 at Toronto 0; New York 1 at Chicago 6.

Next games: tonight—Montreal at Boston; Toronto at Chicago; New York at Detroit.

ONLY WIN

So complete was Boston's triumph that the Bruins even shattered the Gardens' "unbreakable" glass around the boards when Bob Leiter crashed Eddie Shack against a pane in the second period. It led to a fight, with Shack giving Leafs their only win of the night.

Simmons made 27 stops, but Leaf coach Punch Imlach must be regretting that difference of opinion he had with regular goalie Johnny Bowe..

GRIM RECORD

Simmons has played four games since Imlach benched Bower. Leafs won the first, 3-1, here from these same Bruins, but Simmons has given up 22 goals in the last three.

Meanwhile the Bruins have scored 22 goals in winning their last three games—their longest victory streak of the season.

Ed Johnston's third shutout was the most one-sided affair in the NHL since Jan. 23, 1944, when Detroit Red Wings beat New York Rangers, 15-0.

THREE APIECE

Leading the attack were Andy Hebenton and Dean Prentice, who scored three goals each. Prentice also had three assists, Hebenton one and Orland Kurtenbach, centre on the line, had two assists.

Murray Oliver scored his 13th and 14th goals of the season and Guy Gendron, Johnny Bucyk and rookie Gary Dornhoefer scored once. Dornhoefer started it off with 53 seconds gone in the first period, and Bruins took only 15 shots to score six goals.

Imlach tried everything to escape a shutout in the final period, shuffling his lines and using his reserves including defenceman Arnie Brown of Rochester and junior Pete Stemkowski of Toronto Marlboros.

When it was over, the crowd of 14,011 gave Bruins a standing ovation, then turned on the Leafs and boosd them all the way to their dressing room.

★ ★ ★

FIRST PERIOD

1—Boston, Dornhoefer (3rd) (Bucyk, Oliver) 0:53.
2—Boston, Hebenton (8th) (Kurtenbach, Prentice) 6:20.
3—Boston, Oliver (14th) (Bucyk, Boivin) 9:02.
4—Boston, Prentice (14th) (Kurtenbach) 9:28.
5—Boston, Hebenton (7th) (Prentice) 14:51.
6—Boston, Prentice (13th) (Kurtenbach) 19:54.
No penalties.

SECOND PERIOD

7—Boston, Hebenton (9th) (Leiter, Prentice) 12:27.
Penalties: Shack 1:19, Kurtenbach 3:30, Leiter and Shack (majors) 6:40, Toronto bench 17:08.

THIRD PERIOD

8—Boston, Oliver (15th) (Bucyk, Green) 2:11.
9—Boston, Prentice (16th) (Hebenton) 6:17.
10—Boston, Bucyk (8th) (Oliver, Dornhoefer) 7:04.
11—Boston, Gendron (2nd) (Kennedy, McCord) 15:47.
Penalties: Brown (two minors) 16:45, Kurtenbach (two minors) 16:45, Mohns 19:13.

Shots:

Johnston	7	9	10	—26
Simmons	9	9	9	—27

BOBBY HULL
. . . record year?

★ ★ ★

Two More For Hull

CHICAGO — Bobby Hull scored two power play goals in 43 seconds here last night to give him 30 for the season as Chicago Black Hawks thumped New York Rangers, 6-1, to take a three-point lead in the National Hockey League.

Hull, who shares the NHL record of 50 goals in a season with Montreal's Bernie Geoffrion and Maurice Richard, has 27 games left to go after a new mark, and he was really flying last night.

POWER GOALS

Andy Bathgate and Don Marshall of Rangers were both in the penalty box for hooking Hull when he got his first goal on a 30-foot screen shot. Bathgate came back after that one, but Marshall was still doing time when Hull scored again, taking a pass from Billy Hay to beat Jacques Plante from in close.

Hull also had an assist on a goal by Hay, giving him 55 points for the season to tie him with Montreal's Jean Beliveau for second place behind Stan Mikita of the Hawks.

MIKITA SCORES

Mikita got his 24th goal and two assists, and defencemen Al MacNeil and Elmer Vasko got the other Chicago goals. Rod Gilbert scored his 15th for Rangers.

It was only the third win in the last eight games for the Hawks, who play the third-place Toronto Maple Leafs here today while second-place Montreal visits the aroused Bruins in Boston.

FIRST PERIOD

1—Chicago, Hay (13th) (Balfour, Hull) 14:02.
Penalties: Howell 8:21, MacNeil 19:45.

SECOND PERIOD

2—New York, Gilbert (15th) (Goyette, Howe) 0:17.
3—Chicago, Mikita (24th) (Wharram) 5:13.
4—Chicago, Vasko (2nd) (Balfour) 18:28.
Penalties: Vasko 1:38, Ingarfield 6:39, Murphy 13:02.

THIRD PERIOD

5—Chicago, Hull (29th) (Mikita, Hay) 9:09.
6—Chicago, Hull (30th) (MacNeil, Hay) 9:52.
7—Chicago, MacNeil (6th) (Mikita, Fleming) 18:09.
Penalties: Bathgate 7:34, Marshall 8:09.

Stops:

Plante	13	10	11	—36
Hall	14	13	11	—38

Leafs Beckon Millar

SEATTLE (AP) — Denver goalie Al Millar has been called up by Toronto Maple Leafs of the National Hockey League, his wife said Saturday night.

Mrs. Millar said her husband would join Toronto in Chicago today. Millar was with his team in San Francisco Saturday night.

Millar had the best average in the Western Hockey League but has allowed 21 goals in his last three games. He also was fined $200 this week for fighting.

Millar played with Seattle last year and maintains a home here.

Western Hockey League

	GP	W	L	T	GF	GA	Pts.
Denver	45	26	15	2	174	124	54
Los Angeles	42	20	19	3	138	144	43
S. Francisco	43	20	21	2	137	134	42
Seattle	42	18	20	4	146	135	40
Portland	43	17	22	4	134	143	38
Vancouver	41	16	22	3	130	139	35

Last night's scores: Los Angeles 2, Seattle 3; San Francisco 4, Denver 2.

Next games tonight: San Francisco at Los Angeles; Vancouver at Seattle.

FAN FARE

By WALT DITZEN

Alberni Quartet In Coast Series

By JIM TANG

COURTENAY—Jim Marasco and his supporting cast of Frank Hickey, Ken Coomber and Neil Pennington scored a first for the Alberni Valley Curling Club Saturday when they came out of the Vancouver Island zone curling playdowns by winning three straight games to take the "A" side of the double knockout competition.

It marked the first time that an AVCC rink made it out of the zone competition.

Marasco's rink started with a 9-6 win over Nanaimo's Don MacRae, seeking his first zone win in 10 finals, then followed up with an 8-7 win over Frank Coates of the host Comox Valley Curling Club before hitting top to wallop Keith Dagg of the Victoria Curling Club, 10-3, in a game conceded after nine ends.

DECIDED TODAY

Second Island representative for the Pacific Coast Curling Association finals, scheduled at Victoria Curling Club Feb 8 and 9, will be decided today. Vern Meyer of Allan's Curling Club meets MacRae in one semi-final this morning while Dagg plays Glen Harper of Duncan, defending provincial champion, in the other.

Marasco, who was credited with a rather spectacular 98 per cent, got off to a big jump in the "A" final when Dagg was narrow, then wide, on his two first-end rocks to miss two takeouts and allow the Alberni Valley rink to count three.

TOUGH SHOT

Obviously shaken, Dagg's youngsters missed four of their six shots on the second end to leave their skip with a tough last-shot rock. When he missed, it was 5-0 and while the Victorians tried to battle back they couldn't be consistent enough to put any pressure on the hot Alberni Valley rink.

Dagg's rink, which started with an 11-2 romp over Harvey Thomson of Esquimalt and then caused a buzz with a well-curled 6-3 win over Harper, just couldn't do a thing right.

TRICKY ICE

None of them could find either broom or weight and appeared to be confused by the fast, tricky ice in a game in which the winners stepped into the saddle after their good start and never slowed up.

Harper's rink, not quite at its best, just escaped against Meyer in its first game, winning, 7-6, only by getting two on the 11th and holding Meyer to one in the 12th.

TENSE GAME

In the tense game against Dagg, the Victoria rink broke a 3-3 tie by scoring three on the 11th end and then ran Harper out of rocks on the 12th.

Meyer's rink carried on its fine play to knock Thomson out of the bonspiel with an easy 13-5 win in the quarter-finals of the "B" competition while MacRae stayed alive by eliminating Coates, 7-4, in the other "B" quarter-final.

"A" SECTION

QUARTER-FINALS
Dagg (Vic) 11, Thomson (Esq) 2.
Harper (D) 7, Meyer (ACC) 6.
Marasco (AVCC) 9, MacRae (Nan) 6.

SEMI-FINALS
Dagg (Vic) 6, Harper (D) 3.
Marasco (AVCC) 8, Coates (CVCC) 7.

FINAL
Marasco (AVCC) 10, Dagg (Vic) 3.

"B" SECTION

QUARTER-FINALS
Meyer (ACC) 12, Thomson (Esq) 5.
MacRae (Nan) 7, Coates (CVCC) 4.

Ladies Final All Tied Up; Extra Draw

NANAIMO (Staff)—Marg Harper's Duncan rink and Evelyn Stirzaker's Alberni Valley Curling Club foursome meet here at 8 this morning in a sudden-death playoff for the Vancouver Island zone women's curling championship.

Mrs. Harper, beaten, 9-6, by Marg Brillinger's Esquimalt rink yesterday afternoon, rebounded for a 12-5 victory over Frankie Serjeant of Nanaimo last night to leave her rink tied with Mrs. Stirzaker's, both with 5-1 records after the seven-rink, round-robin competition.

	W	L
Stirzaker (AVCC)	5	1
Harper (Dun)	5	1
Martin (VCC)	3	3
Brillinger (Esq)	3	3
Grandage (CVCC)	3	3
Serjeant (Nan)	2	4
Emerich (ACC)	0	6

In other last-draw games, Lil Grandage of the host Comox Valley Curling Club beat Helen Emerich of Allan's Curling Club, Saanich, 11-10, and Flora Martin of Victoria downed Mrs. Brillinger, 14-3.

Mrs. Harper made her big move for the title Saturday morning. Going into the morning round, Mrs. Stirzaker had a 4-0 record and Mrs. Harper was 3-0. When they met Mrs. Harper was 3-0. When they met, Mrs. Harper came through with the second successive last-rock draw to the four-foot ring—for an 8-7 win.

Tied coming home and facing two counters, both with a piece of the back four-foot, Mrs. Harper drew squarely to the middle ring for her victory, leaving her 4-0 and Mrs. Stirzaker 4-1.

CAME BACK

Mrs. Stirzaker came back in the afternoon round for a 12-7 win over Mrs. Grandage, but Mrs. Harper couldn't handle the Brillinger rink.

Mrs. Harper was ahead only once against Mrs. Brillinger, scoring on the first end, but the Esquimalt rink came back with two on the second, stole one on the third and two more on the fourth for a 5-1 lead they held without serious trouble.

BROKE GAME

The steal of four points on the ninth end broke open a close game for Mrs. Stirzaker against Mrs. Grandage.

Mrs. Brillinger, who often looked as if she would have been a worthy winner, would have started the last draw all even but for a 9-8 loss to Mrs. Serjeant on the morning draw, the Nanaimo skip stealing a pair on the home end when Mrs. Brillinger was light and narrow trying to come down to one of the two rocks biting opposite sides of the four-foot ring.

FIFTH DRAW

Serjeant	171	001	101	2—9
Brillinger	000	320	030	0—5
Martin	910	040	020	0—11
Emerich	002	102	101	1—7
Harper	110	010	220	1—8
Stirkazer	001	103	003	0—7

SIXTH DRAW

Brillinger	021	202	011	0—9
Harper	100	020	100	2—6
Stirzaker	040	200	213	x—12
Grandage	202	021	000	x—7
Serjeant	202	022	010	x—8
Emrich	010	100	202	x—6

SEVENTH DRAW

Harper	108	000	410	x—12
Serjeant	010	102	001	x—5
Grandage	202	100	402	0—11
Emerich	010	042	010	2—10
Martin	211	003	320	2—14
Brillinger	000	110	001	0—3

Kiniski Duo Takes Tag

Gene Kiniski and Mike Sharp beat Roy McClarty and Tex McKenzie last night in the tag team feature of a professional wrestling card at Memorial Arena.

Kiniski and McClarty wrestled to a draw in another bout, while Bad Boy Shields beat Tarzan Potvin and Enrique Torres defeated Don Leo Jonathan on a disqualification.

Sawchuk Sets Shutout Mark

MONTREAL—Detroit's Terry Sawchuk, returning to the rink where he was robbed of a record, mixed outright thievery and sheer magic here last night to become the National Hockey League's all-time shutout king.

Getting tremendous help from his Detroit Red Wings in the final hectic 20 minutes, Sawchuk blanked Montreal Canadiens, 2-0, for the 55th shutout in a NHL career that dates back to 1949-50, and surpassed the record of 94 he shared with George Hainsworth.

GREAT PERFORMANCE

It took a superlative performance by both Sawchuk and the Wings to get this one, and it must have been particularly satisfying to Sawchuk to set the record here.

His last appearance at Montreal Forum was on his 34th birthday, Dec. 28, when he held off Canadiens until 17:08 of the final period, before a screened shot by Bobby Rousseau forced him to settle for a 1-1 tie.

WAVE AFTER WAVE

Last night, Canadiens came at Sawchuk in wave after wave in the third period, but he beat Rousseau three times, stopped John Ferguson on a breakaway, got in front of two long, ticketed shots by J. C. Tremblay, and made one stop on Jean-Guy Talbot on a shot he didn't even see.

A first-period goal by Floyd Smith was all Sawchuk needed, but Ed Joyal scored on a smart play with 35 seconds gone in the third period and from there the Wings concentrated on getting the shutout for Sawchuk.

FIERCE CHECKING

They checked heroically, particularly in the final minute when Detroit's Marcel Pronovost drew a penalty and Canadiens pulled goalie Charlie Hodge for an extra forward.

Sawchuk finished with 36 saves, 13 in the final period. Hodge also turned in a fine effort, stopping 31 shots.

FIRST PERIOD

1—Detroit, Smith (7th) (Ullman) 11:44.
Penalties: M. Pronovost 8:20, Howe 8:31, Provost 9:49, Gadsby 13:49, Harper 19:47.

SECOND PERIOD

No scoring.
Penalties: Harper 3:10, Smith 3:55, Barkley, Ferguson and Geoffrion 11:23, M. Pronovost and Balon 13:52, Ingram 15:36.

THIRD PERIOD

3—Detroit, Joyal (8th) (Barkley) 0:35.
Penalties: Jeffrey 2:35, Howe and Balon 4:18, Balon and Martin 9:32, M. Pronovost 19:13.

Shots:

Sawchuk	13	10	13	—36
Hodge	12	10	9	—31

Double Victory For Saanichton

Saanichton teams won two games in the Peninsula Basketball League last night, beating St. Ann's, 39-19, in the juvenile girls' division and edging Cordova Bay, 14-11, in the pre-midget boys' class.

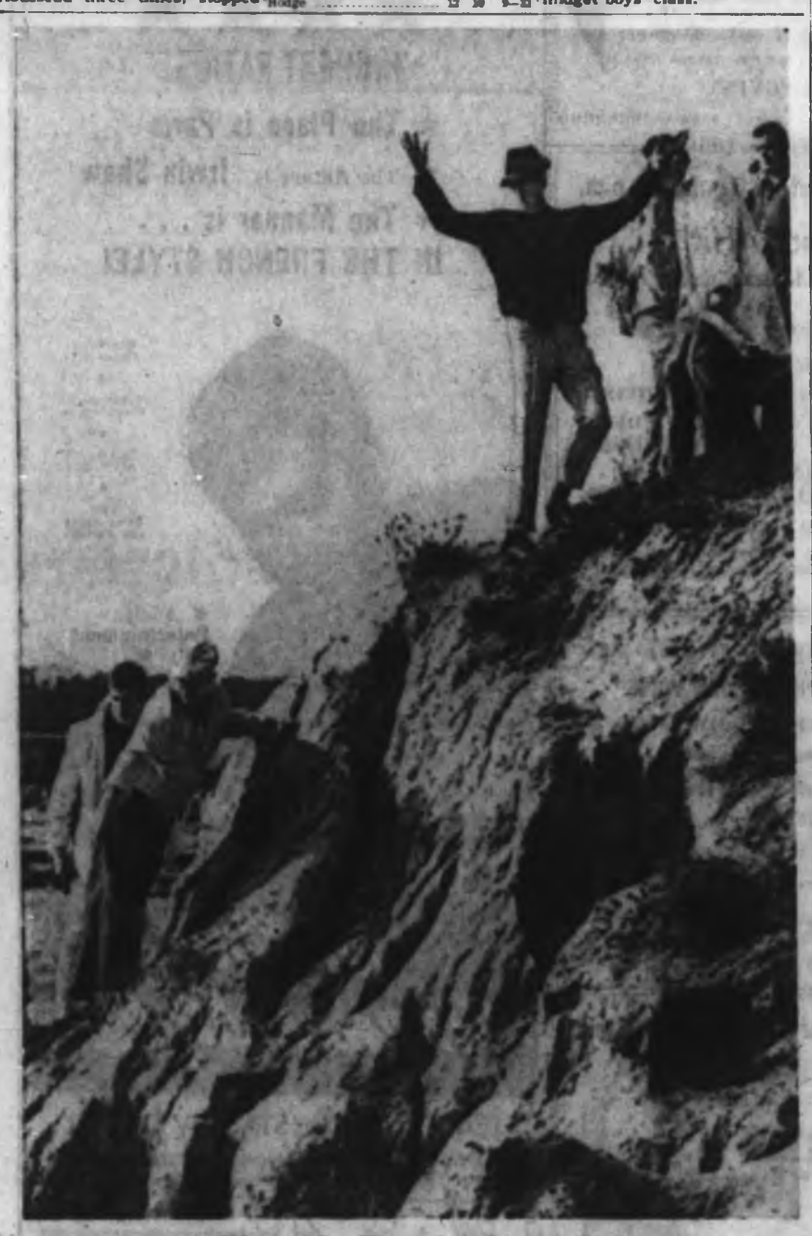

No Al, Don't Jump!

Despairing Al Balding watches ball roll down cliff into Pacific Ocean and looks ready to jump after it in yesterday's third-round in Bing Crosby Open golf tournament at Pebble Baech, Calif. Balding shot 75 to slip back to first-place tie with Tony Lema at 208 going into today's final round. See story Page 11. — (AP Photofax)

Three Champs Keep Badminton Crowns

Defending champions retained their titles in three of the five "A" division finals last night as the Victoria close badminton tournament concluded at Racquet Club of Victoria.

Alison Daysmith beat Judy Humber, 11-3, 12-11, in the ladies' singles; Bob Hunt downed Lloyd Park, 15-9, 15-3, in the men's final, and Hunt and Ed Hedley bested George Lane and Eric Hibberson, 15-9, 18-14, in the men's doubles.

Elsie Radford and Jean Massey took the ladies' doubles with a 15-12, 17-14 decision over Joyce Felbigg and Kay Woodland, and Jean Massey and Park beat Muriel Knott and George Lane, 17-16, 15-12, in the mixed doubles final.

Flight winners:

Ladies' "B" flight doubles, Barbara Ford and Nan Pelleron defeated Peggy Wright and Ann Barr, 8-15, 15-5, 15-4.
Ladies' flight singles, Nancy Hill defeated Diane Schjodtborg, 11-3, 11-6.
Mixed doubles "C" flight, G. Wharton and B. Brousseau defeated P. Wright and E. Grant, 17-18, 15-12, 15-8.
Ladies' veterans' doubles, Elsie Radford and Barbara Ford defeated Muriel Knott and Ann Barr, 17-18, 15-8, 15-10.
Men's veterans' doubles, George Lane and Bob Macmurchie defeated Jim Wells and Reg Hoadley, 15-10, 4-15, 15-12.

Soccer Called

Two Victoria and District Soccer League second division matches—Gorge vs. Kings and Navy vs. Vikings—scheduled today have been postponed.

When to Fish or Hunt
SOLUNAR TABLES
by John Allen Knight

According to Solunar Tables calculated for this area, the best times for fishing and hunting for the next 10 days will be as follows (times shown are Pacific Standard Time):

A.M. Minor	A.M. Major	P.M. Minor	P.M. Major
TODAY			
8:55	2:45	9:20	3:05
MONDAY			
9:50	3:40	10:15	4:00
TUESDAY			
10:45	4:30	11:05	4:50
WEDNESDAY			
11:35	5:20	11:50	5:40
THURSDAY			
.....	6:10	12:20	6:35
FRIDAY			
12:50	7:00	1:10	7:25
SATURDAY			
1:40	7:50	2:00	8:15
SUNDAY			
2:30	8:40	2:50	9:10
MONDAY			
3:25	9:35	3:45	10:10
TUESDAY			
4:25	10:35	4:45	11:05

Major solunar periods, lasting 1½ to 2 hours, dark type.
Minor periods, shorter in duration, light type.

Chinooks Cap Gala Night

	GP	W	L	Pts.
VICTORIA CHINOOKS	14	13	1	26
Vancouver YMCA	14	9	5	18
CYO Saints	12	7	5	14
Kerrisdale Merchants	13	7	6	14
N.W. Adanacs	13	2	11	4
N. Shore Mountaineers	14	2	12	4

Last night's score: Mountaineers 68 at CHINOOKS 88.

Next game Monday: CYO Saints vs. Kerrisdale Merchants.

Victoria Chinooks wrote a blazing finish to the city's most successful basketball night in years last night, scoring 53 points in the second half to beat North Shore Mountaineers, 88-68, in an inter-city junior league game before 1,300 fans at Central Junior High School.

It was the 13th win in 14 games for Chinooks, who had already clinched the league title, and it came in the last game of Minor Basketball Night, a venture even more successful than Chinooks had hoped.

Chinooks, working with Sunday School and city district league teams to sponsor the event, had hoped for a crowd of 1,200. They got more, cramming the gym with a standing-room turnout.

A total of 36 teams from the city's minor leagues took part, with members of the old Dominoes and Blue Ribbons teams as guests. But Chinooks were the feature attraction.

Ahead by only one point, 33-32, at the half against the last-place Mountaineers, Chinooks simply ran away in the second. Ken Jackson finished with 24 points, Ken Gregory with 21 and Ron Bowker with 19.

Lou Metzner of Mountaineers got 29 points and Colin Dobson 14.

Chinooks—John McKeachie 4, Mo Turner 2, Ken Gregory 21, John Lauvaas 4, Gary Grysland 9, Ken Jackson 24, Ron Bowker 19, Doug Richardson 1, Bruce Robertson, Dave Russell, Mike Gallo 2. Total—88.

Mountaineers—Colin Dobson 14, Arnie Dunham, Colin Atkinson 7, Steve Hempell 10, Terry MacDonald 7, Lou Metzner 29, Gary MacAdam 1, Darrel Stokes. Total —68.

Golfer Sues For Bad Shot

LONDON (UPI) — Weekend golfer Tom Hayward, 59, is suing Dr. Ian Moncrieff Curwen, charging that the doctor's alleged negligence in giving anti-gout injections ruined the grip of his left hand and made it impossible for him to hold a golf club.

Prefers War To Soccer

LABACETE, Spain (UPI) — Real Madrid soccer club president Santiago Bernabeu said recently that, "If I had a son I'd prefer he went to war, rather than play soccer.

"There are terrible battles, worse than war itself," Bernabeu said. "There's far too much passion in soccer."

Four-and-Twenty Through Racing

ARCADIA, Calif. (AP) — Four-and-Twenty, who never lived up to his early promise but still earned $447,580, is being retired from racing.

His owners, Alberta Ranches and Desi Arnaz, announced Thursday the six-year-old horse will stand in stud at Arnaz' breeding farm in Corona, Calif.

Keep in The SWING
At the Douglas Golf Driving Range
4200 Block N. Douglas
Open Every Day and Evening

FIGURE SKATING
Don't Wait 'til Next Year!
JOIN NOW
The Victoria Figure Skating Club
can accept new members in all classes, at reduced membership fees
Senior $12.00 Intermediate $9.00 Junior $7.00
Enquiries at Hocking & Forbes on Yates Street

HOCKEY
SUNDAY—4:30 P.M.
MEMORIAL ARENA
CHILLIWACK
VS.
VICTORIA
FOLLOW THE JUNIOR COUGARS

Speaking Briefly

Montreal Given Berth In United Grid Loop

COLUMBUS, Ohio (AP) — Montreal was granted a franchise Saturday in the United Football League.

Addition of Montreal marks the first time in football history that a professional league has boasted both Canadian and American teams.

Franchises to Montreal and Charleston, W. Va., increase the minor grid loop to eight teams.

Sam Etcheverry, former St. Louis Cardinal quarterback in the National Football League who played several years with Montreal, has been signed as coach of the Canadian team.

Etcheverry's appointment was announced by Ray Cicia, who represented the Canadian group.

George T. Gareff of Columbus, league commissioner, said three other cities had requested franchises and that action on the applications would be taken later. He declined to identify the cities.

The loop now is made up of Cleveland, Toledo, Grand Rapids, Syracuse, Indianapolis, Wheeling, Montreal and Charleston.

* * *

FAMED LAWYER Louis Nizer has been retained by **Charles O. Finley** for his contemplated anti-trust suit against the American League . . . two Canadian speedskating records fell at Davos, Switzerland, yesterday, **Ralph Olin** of Calgary clocking 2:15.5 in the 1,500 metres (old record 2:17.4) and **Doreen Ryan** of Edmonton taking the women's 3,000 metres in 5:25.5 (old mark 5:30.7) . . . **Jim Whittaker**, first American to conquer Mt. Everest, and **Brian Sternberg**, who vaulted 16'8" before a trampoline accident left him paralyzed, have been named Seattle's men of the year for 1963 . . . **Bud Wilkinson**, who quit as football coach at Oklahoma last week, has also resigned as athletic director and expressed bitterness that **Gomer Jones** has not been named to replace him as coach.

* * *

TORONTO ARGONAUTS claim they have passed the halfway mark in their 1964 recruiting program with seven new players signed. Argos also feel they have a good chance of landing Michigan State halfback **Sherman Lewis** . . . Saskatchewan Roughriders have signed quarterback **Jerry Gross** of University of Detroit and also obtained ex-San Francisco 49er **Harlod Griffin** as assistant coach . . . B.C. Lions are backing Calgary's bid to hold the 1967 Grey Cup game . . . **Hersh Lerner**, 1963 Manitoba curling champion has been eliminated from this year's zone competition, but could still get into the provincial playoffs by finishing among the top rinks in the Manitoba Bonspiel . . . **Bob Schloredt**, offered a post at Washington State University, has decided to remain on the coaching staff at University of Washington, where he was an all-American quarterback in 1959.

OUTDOORS

with Alec Merriman

All indications point to an excellent coho fishing season along the east coast of Vancouver Island in the Gulf of Georgia waters this summer, especially in July.

So, if you are starting to think about summer vacations now, that is a big point to consider.

Federal fisheries department officials say their tagging operations in Gulf of Georgia waters indicate a tremendous abundance of big coho grilse, maybe the biggest concentrations ever. Saanich Inlet waters showed a particularly abundant supply.

These are next summer's coho and tagging operations have indicated that the bigger grilse probably are staying in the Gulf of Georgia, moving about only a few miles.

It should follow that, unless too great a harvest is taken while they are still blueback size, there should be a tremendous fishing season at Vancouver Island's east coast resorts this year.

Fisheries officials also have hopes of a good run of coho to Sooke to Oak Bay waters in the fall, but this is far from a sure bet. The fall return will be from a good coho cycle year.

But fisheries director Rod Hourston told the Amalgamated Conservation Society Monday that "never yet has there been a year of good fishing in both" Gulf of Georgia and Juan de Fuca Strait waters.

"There is some evidence that the number (of grilse) remaining in the Gulf and the number proceeding to the ocean varies every year," he said.

"We may have a good year outside and a poor year inside, but never yet have we had a year good in both," he said.

Records of the King Fisherman Contest seem to back up his contentions.

"If we can discover the factors that determine this migration, we will go a long way towards solving the coho problem," he said.

* * *

There hasn't been much fanfare about it, but one of the most important meetings to take place on Canadian fisheries since Confederation will open in Ottawa Monday . . . the first ever federal-provincial ministerial conference on national fisheries development.

And for the first time in major fishing industry talks sport fishing will be one of the important topics of discussion on the agenda.

"There is no denying the fact of the present importance of sport fishing," reads a background paper prepared for the conference.

"In 1961, 11 per cent of the 12,000,000 Canadians over 14 years of age fished for sport. Total expenditures, by Canadians only, on sport fishing only, were estimated at $188,000,000. Either on a national or on a regional basis, the numbers who fished for sport exceeded the numbers who hunted," reads the paper prepared by W. C. Mackenzie of the federal fisheries economics service and A. L. Pritchard of the fisheries conservation and development service.

Gulf of Georgia and Juan de Fuca Strait salmon fishing waters are specially mentioned and the paper states the main problem of management is competition between sport and commercial fisheries, or between gear.

The paper recognizes the increasing importance of the pink salmon to the sport fishery.

Speaking about Gulf of Georgia and Juan de Fuca Strait waters the paper states that "in 1962, 92 per cent of the total sport catch was taken here in waters which at the same time gave up six per cent of the total commercial catch.

Attending the conference from British Columbia will be federal fisheries director Rod Hourston, provincial recreation minister and provincial commercial fisheries director David B. Turner and biologist R. G. McMynn who is currently making a study of the relationship of sports and commercial fishing for the B.C. government.

The conference arises out of an invitation last May from federal fisheries minister H. J. Robichaud to the 10 provincial ministers concerned with fisheries, asking their co-operation in formulating a fisheries development program which would satisfy the needs of all regions.

The conference was called when suggestions from the provinces were incorporated into an agenda.

Every aspect of Canada's fisheries from the time the fishermen start fishing, through every phase of catching, processing, storage, and distribution until the final product is cooked and served will be up for discussion.

Great Start to '64

Quick, startling success to start of 1964 salmon fishing came to Harry Osselton, 3039 Pickford Road, Saturday morning. Using large Strip-Teaser, small planer and 200 feet of nylon line, he landed 30-pound, six ounce spring salmon near Shepherd Point, Saanich Inlet.—(Robin Clarke)

Petra Burka Skate Queen

NORTH BAY, Ont. (CP) — Seventeen-year-old Petra Burka of Toronto is the new Canadian senior women's figure skating queen.

Miss Burka won the singles title Saturday night at the Canadian figure skating championships. Second was Wendy Griner of Toronto who had taken the Canadian senior women's championship in the previous four years.

Dr. Charles Snelling of Toronto won the senior men's singles championship.

Donald Knight of Dundas, Ont., was second in the senior men's and Jay Humphrey of Vancouver third.

The senior pairs competition was won for the second straight year by Debbie Wilkes and Guy Revell of Unionville, Ont.

In Friday's junior finals, Shirley Robson of Edmonton took the junior ladies singles; Teller Cranston of Lachine, Que., won the junior men's singles; Gayle Snyder and Wayne Palmer of Toronto won the junior dance title.

Betty and John McKilligan of Nanaimo placed third in the junior pairs.

Spurs Stretch Lead

Blackburn Slips Behind

LONDON (Reuters)— Tottenham Hotspurs, who went back to the top of the English Football League's first division last week, increased their lead to two points by winning 2-0 at Blackpool Saturday.

Spurs took an early lead when a header from Terry Dyson struck the goalkeeper's leg and crossed the goal line. They got a second goal after the interval through Jimmy Greaves.

Tottenham now has 37 points, two points more than Blackburn Rovers, who could manage only a 1-1 tie in their home match against Wolverhampton Wanderers. Blackburn took a lucky lead after 14 minutes when centre-forward Fred Pickering swung at a centre and the ball skidded off his boot into the corner of the net. Stobart tied the score in the second half.

Third in the standings with 34 points is Liverpool, which failed to take a point at West Ham, and fourth is Sheffield Wednesday, which beat Sheffield United 3-0 before 43,000 spectators.

Arsenal, in fifth place, has the same number of points as Sheffield Wednesday but a lower goal average. Arsenal dropped a home point in their all-London battle with Fulham, tying 2-2.

Manchester United came back into form with a 4-1 victory against much-improved West Bromwich Albion. The teams were tied at half time but United crushed the Midland team with a three-goal flurry in the second half. Scottish International Denis Law scored twice.

In the second division, Leeds United stayed on top but only on goal average. They did well to come away with a 2-2 tie from Swindon, but their nearest challengers Sunderland went one better by winning 3-0 against Manchester City. Both Leeds and Sunderland have 40 points, two points more than Preston, which lost 3-0 to Middlesbrough.

The big surprise in the third division was at Coventry, where the home team, well in front at the top of the table, dropped a home point to the bottom club Luton Town with a 3-3 tie.

ENGLISH LEAGUE

DIVISION I

Arsenal 2, Fulham 2.
Birmingham 0, Burnley 0.
Blackburn 1, Wolverhampton 1.
Blackpool 0, Tottenham 2.
Chelsea 1, Aston Villa 0.
Everton 1, Ipswich 1.
Leicester 1, Bolton 2.
Notts Forest 0, Stoke 0.
Sheffield Wednesday 3, Sheffield Utd. 0.
West Bromwich 1, Manchester United 4.
West Ham 1, Liverpool 0.

DIVISION II

Bury 1, Northampton 1.
Derby 1, Plymouth 1.
Manchester City 0, Sunderland 3.
Middlesbrough 3, Preston 0.
Newcastle 4, Grimsby 0.
Norwich 2, Portsmouth 1.
Southampton 2, Leyton Orient 0.
Swindon 2, Leeds 2.
Huddersfield 0, Charlton 1. (Abandoned after 30 minutes).

DIVISION III

Brentford 1, Walsall 1.
Bristol City 1, Crewe Alexandra 1.
Colchester 4, Wrexham 1.
Coventry 3, Luton 3.
Mansfield 2, Reading 1.
Millwall 3, Bournemouth 3.
Peterborough 0, Oldham 0.
Port Vale 0, Notts County 1.
Shrewsbury 1, Crystal Palace 1.
Southend 3, Bristol Rovers 4.
Walford 1, Queens Park Rangers 1.

DIVISION IV

Aldershot 0, Halifax 0.
Barrow 1, Workington 1.
Bradford City 0, Tranmere 2.
Brighton 0, Bradford 1.
Carlisle 5, Torquay 1.
Chester 2, Stockport 1.
Doncaster 1, Chesterfield 1.
Gillingham 3, Hartlepools 0.
Lincoln 3, Darlington 1.
Rochdale 0, Oxford 0.
Southport 1, Rester 1.
York City 1, Newport 4.

SCOTTISH LEAGUE

DIVISION I

Aberdeen 2, Airdrieonians 2.
Celtic 5, St. Mirren 0.
Dundee United 1, Dunfermline 3.
East Stirling 1, Dundee 5.
Kilmarnock 2, Hibernian 1.
Motherwell 2, Partick 1.
Queen of South 0, St. Johnstone 3.
Rangers 3, Third Lanark 1.

DIVISION II

Berwick 4, Alloa 0.
Brechin 2, East Fife 6.
Cowdenbeath 2, Hamilton 3.
Forfar 0, Dumbarton 2.
Morton 3, Clyde 0.
Queen's Park 3, Ayr United 2.
Raith 6, Montrose 1.
Stenhousemuir 4, Stranraer 0.
Stirling 0, Arbroath 1.

IRISH LEAGUE

Ards 0, Portadown 1.
Cliftonville 0, Derry City 4.
Distillery 5, Ballymena 2.
Glenavon 0, Crusaders 1.
Glentoran 4, Bangor 0.
Linfield 3, Coleraine 0.

FRIDAY

ENGLISH LEAGUE

Division II

Cardiff 2, Rotherham 1.

SCOTTISH LEAGUE

Division I

Hearts 4, Falkirk 1.

Scots Ruin Kiwi Dream

EDINBURGH (AP) — Scotland held the powerful New Zealand Rugby Union team — the All-Blacks—to a scoreless tie at Murrayfield Stadium Saturday.

A crowd of 70,000 saw the Scots rob the All-Blacks of the chance to make history by beating all four British national teams. They had already defeated Ireland, Wales and England.

TWICKENHAM, England (AP)—The Rugby Union teams of England and Wales tied 6-6 in the five-nations tournament before a crowd of 69,000 at Twickenham Stadium Saturday.

Lema Ties Balding Last Round Today

PEBBLE BEACH, Calif. (AP) — Canadian Al Balding and Californian Tony Lema tied at 208 Saturday for the third-round lead in Bing Crosby's $60,000 golf tournament.

Lema rallied from five strokes back with a 70. Balding, who led the first two rounds, slumped to a 75 on a day of strange happenings during which Arnold Palmer and Jack Nicklaus failed to quality for today's finals.

The 17th hole at Pebble Beach, a 218-yarder extending on a peninsula into the Pacific, inflicted its greatest damage on Palmer. He knocked around the rocks to card a nine on the par - three layout, finishing with 76-221. Nicklaus carded 77 and 222.

Final round will be seen over Channel 5, beginning at 2 p.m. today.

Australian Bruce Devlin and Jay Hebert deadlocked for third place with 210s. Devlin sagged to a 74 and Hebert was even par 72, both at Pebble Beach.

In the pro-amateur division, Rex Baxter of Amarillo, Tex. and Dr. Bud Taylor of Palm Springs, Calif., took the lead with a best-ball 63 and 128 total.

INTO TRAP

Lema finished two hours before Balding and posted the 208. He had rallied to four-under-par at the end of 16 holes. On the 17th, his tee shot went into a trap. He hit out 30 feet from the hole and three-putted.

Balding, the 39-year-old Canadian PGA champion, came to the 17th one over par after birdies at the 12th and 16th holes.

He hit a wood shot straight for the pin that dropped a foot short of clearing the trap and buried. He blasted out also 30 feet short, putted 2½ feet past the hole and missed coming back.

DARKNESS FALLS

Television viewers didn't see Lema finish nor did they see Balding come in as darkness fell, but they did see Palmer card his nine.

Lema finished eight under par for the three rounds as he fired rounds of 70 and 68 over Cypress Point and Monterey Peninsula courses on his first two rounds.

He started the third round five strokes behind Balding.

Jay Hebert matched par 72 for a 210 while Tommy Aaron had 73 and 211. Hebert and Aaron were tied with Lema at the end of the second round.

U.S. Open champion Julius Boros also ran into trouble with a 75 for 219.

TROUBLE STARTS

Balding began running into trouble at the fourth hole when he hit onto the beach. He sank a long birdie putt at the 12th that left him just two over par and needing only even par the rest of the way to retain his lead.

George Knudson of Toronto registered a 68 and he now is tied with 18 other players in 22nd place with a 54-hole total of 216.

Al Johnson of Montreal shot a 74. He is tied with 10 other players with a total of 219.

Veteran Stan Leonard of Vancouver wound up the third round with a total of 226 for 54 holes.

* * *

Top Ten

Tony Lema	70-68-70—208
Al Balding	65-67-73—208
Jay Herbert	71-67-72—210
Jerry Steelsmith	70-70-71—211
Tommy Aaron	70-68-73—211
Geo'frey Hunt	67-74-70—211
Bo Winiaster	69-73-70—212
Dow Finsterwald	70-72-69—212
Al Besselink	69-70-74—213
Dave Marr	72-69-72—213

West Favors East For Lacrosse Cup

NEW WESTMINSTER, B.C. (CP) — The west wants the Mann Cup lacrosse final played in the east again this year.

It is one of three proposals Inter-City Lacrosse League delegates will bring up at the Canadian Lacrosse Association's annual meeting here Friday.

The other two proposals are that the Mann Cup championship be played at the Montreal World Fair in 1967, and that lacrosse be included in the next Pan-American Games at Winnipeg.

The Mann Cup finals alternated between east and west until 1961, but western representatives have insisted it be played in the east the past two years on grounds that eastern teams play a lower-quality brand of game.

In the 1961 championships in the west a Vancouver team rolled over Brampton in four straight games. In 1962 New Westminster won the title in straight games in the east and last year at St. Catherines, Vancouver went six games before beating St. Catherines Athletics.

Firemen Fortunate To Win

	GP	W	L	T	F	A	Pts.
Canadians	14	10	1	3	32	11	23
Columbus	12	9	1	2	32	12	20
Firefighters	11	7	3	1	18	6	15
VICTORIA	13	5	5	3	18	19	13
North Shore	11	4	4	3	18	16	11
Seattle	12	2	5	5	22	29	9
N. Westminster	14	2	9	3	19	37	7
Wallaces	13	0	12	1	9	38	1

Yesterday's score: Firefighters 1, Royals 0.

Next games: today — Columbus vs Wallaces, Callister Park; North Shore at Seattle.

VANCOUVER (CP) — Vancouver Firefighters consolidated their hold on third place in the Pacific Coast soccer league standings Saturday by capturing a fortunate 1-0 win over Westminster Royals in a hard-fought game before some 300 fans.

Racing at Santa Anita

SATURDAY RESULTS

First Race—$4,000, claiming, four-year-olds and up, six furlongs:
Rocket Test (Yzaga) $12.80 $8.60 $3.20
Redline (Cook) 4.80 3.40
Moolah Lady (P. Moreno) 3.80
Also ran: Baiasva, Me-Ja, Loaded for Bear, Cash City, Margo's Gem, Running Tears, Royalus, Mr. Ragtime, Corunna. Time 1:10 2-5.

Second Race—$4,000, claiming, four-year-olds and up, 1 1/16 miles:
Pilot Patch (Yzaga) $9.80 $4.60 $3.40
Reetnik (Brinson) 4.80 3.40
Charm Lite (Costa) 8.00
Also ran: Boggs Junior, Comedian, Legal Aid, Solar Vickie, Hill Maker, College Gene, Early Bulletin, Bold 'n Red, Nights Glory. Time 1:45 4-5.
Daily Double paid $49.20.

Third Race—$5,000, maiden three-year-olds, 1 1/16 miles:
Knightly Manner (Yzaga) $5.20 $3.60 $2.80
Lost Soul (Shoemaker) 3.40 2.80
Jay Jay (Pierce) 4.80
Also ran: United Nations II, Doonberg, Tonie Re, Three Leaf, Shelly's Doone, Blue Night, Power of Destiny, Lou Lupone, Del Coronado. Time 1:45 1-5.

Fourth Race—$5,000, allowances, three-year-olds, seven furlongs:
Smoky's Gem (Leonard) $20.40 $10.60 $5.80
Art of Giving (J. Valenzuela) 12.40 7.60
War Helmet (Hall) 3.60
Also ran: Indian Wells, Two Relics, Tirry's Move, Airs, TV Class, Bellfana, Sterling Prince, Be Good Boy, Mama Julian. Time 1:24 1-5.

Fifth Race—$4,000, claiming, four-year-olds and up, six furlongs:
Jesse Malone (Pierce) $5.60 $4.20 $3.00
Jeff's Fury (Alvarez) 18.40 10.20
Devon Classic (Shoemaker) 7.20
Also ran: Brackets, My Sweetie, Seems Likely, Star Charger, Sky Country, Seven Colors, Any Old Secret, Spanish Cavalier, Miracle Cross. Time 1:10.

Sixth Race—$7,500, classified allowance, four-year-olds and up, six furlongs:
Leaping (Blasse) $5.20 $3.60 $2.80
Monte Fresco (Shoemaker) 3.40 2.80
Bar Twine (Volzke) 4.80
Also ran: Mr. Kare, King of Swaps, Sunjar, Chrysanaros, Ruby Sand, Fog Horn, Ann-Hi, Black Lea. Time 1:08.

Seventh Race—$25,000 added, San Marcos Handicap, four-year-olds and up, 1½ miles:
Mr. Consistency (Church) $6.40 $3.40 $2.40
Dusky Dandee (J. Valenzuela) 6.60 3.60
Martin Bay (Yzaga) 2.80
Also ran: Calgary Brook, Mike's Turk, Corrimpo Island, Assuming, Physician. Time 2:02 3-5.

Eighth Race—$25,000 added, Santa Maria Handicap, fillies and mares, four-year-olds and up, 1 1/16 miles:
*Curious Clover (Church) $75.20 $33.20 $13.40
Jazz Queen (J. Valenzuela) 18.00 10.60
Batsur (Yzaga) 4.20
Also ran: **Edie Belle, **Powder 'n Paint, Pixie Erin, Chop House, Glory Hill, Shimmering Star, Oil Royalty, Naleika, Jalousie II, Red Bella, *Fortunate Isle. Time 1:43 1-5.
*Mutuel Field. **Brass Del Mar Ranch and Elmendorf Entry.

Ninth Race—$5,000, claiming, four-year-olds and up, 1¼ miles:
Spy Flight (A. Valenzuela) $12.60 $6.40 $4.80
Brass Knuckles (J. Valenzuela) 5.60 3.60
Double Dollar (Shoemaker) 3.80
Also ran: Go Priscilla, Night Final, Sapot, McCluskey, Pal Fast, Wattana, Clavo. Time 1:50 3-5.

The WINNER of the
CAR RAFFLE
Sponsored by the ROTARY CLUB for GOODWILL ENTERPRISES
C. S. HOWARD
1159 View Street, Victoria, B.C.

WINTER
Make Sure of Your
BRAKES
Have a
FREE CHECK
YES We Specialize in All Types of Brake Work! No Guessing
—Fully Guaranteed—
VICTORIA BRAKE SPECIALTY CO.
629 Courtney Street

EXPORT
PLAIN or FILTER TIP CIGARETTES

IF IT'S TIRES IT'S
OK TIRE
1968 DOUGLAS ST.
NEAR WOODWARD'S

Newspaper Advertising Stimulates Buying

THE BATTERY WITH MORE
REV'S
PEOPLE ARE BUYING THE BATTERY WITH MORE...
REV'S
Silver Cobalt Sealed Charge. Ask your favorite serviceman for the battery built in B.C. by B.C. people for B.C. conditions. Get it at
WHITAKER & REVERCOMB LTD.
VICTORIA - DUNCAN - NANAIMO - COURTENAY - PORT ALBERNI

B.C. VOCATIONAL SCHOOL—NANAIMO
(Sponsored by the Federal-Provincial Governments)
TRAINING OPPORTUNITIES
GENERAL COMMERCIAL:
A 5½ months course in Typing, Bookkeeping, Business Machines and General Office Practice, open to men and women aged 17 to 45 years with Grade X or equivalent education.
Graduates are prepared for entry into the business world as general office workers.
Next course commences on February 17th, 1964.
TIMEKEEPING AND INDUSTRIAL FIRST AID:
A 5½ months course in Bookkeeping, Timekeeping, Typing and Industrial First Aid, open to men and women aged 21 to 52 years.
While a minimum of Grade X education is preferred, consideration will be given to those applicants with compensating qualities such as maturity, interest, and the ability to succeed in this vocation. Graduates are prepared as First Aid Attendants and Timekeepers for B.C. Industry.
Next course commences on February 17th, 1964.
For application forms write immediately to:
The Principal,
B.C. Provincial School—Nanaimo,
P.O. Drawer 130,
Nanaimo, B.C.

TR-4
THE NEW TRIUMPH SPORTS CAR—MORE POWER THAN THE FAMOUS TR-3. EASIER SHIFTING, LIGHTER STEERING, WIDER TRACK. P.S. THE WINDOWS ROLL UP. DROP IN AND SEE WHY THE BEST-SELLING SPORTS CARS COME FROM TRIUMPH. FREE TEST DRIVES! DROP IN OR PHONE EV 4-8174
(Open Until 9 p.m.)
NATIONAL ON YATES EV 4-8174
"OFTEN IMITATED—BUT NEVER EQUALLED"

Daring Team to Trek Over the Pole From Ellesmere Island to Norway

By McKENZIE PORTER

The Department of Northern Affairs has given its blessing to a stirring adventure that will be undertaken by 12 young Norwegians toward the end of February.

Led by Bjorn Staib, the party will leave Ellesmere Island, in the Canadian Arctic, on skis. With supplies hauled by 100 sled dogs it will try to trek over the North Pole to either Severnaya Zemlya in northern Siberia or to west Spitzbergen, the island off the northern tip of Norway.

If it is successful, the party will cover 2,000 miles in approximately 10 weeks. There is little scientific importance in the expedition.

* * *

"It is just a stunt to show the world how good they are," says Graham Rowley of the department of northern affairs. "And they will have to be very good indeed."

Bjorn Staib, a 25-year-old economics student, was in Ottawa recently to confer with Graham Rowley, an Arctic geologist and archaeologist; Dr. Fred Roots, an authority on the continental polar shelf; and Dr. G. Hattersley-Smith of the Defence Research Board.

At the moment, Staib is in Washington where, already, he has been promised some support from the U.S. government. He is receiving further support from the National Geographic Society.

* * *

The Canadian authorities were so impressed by Staib's elan, and his longing to test human endurance once more against Arctic conditions, that they granted him a Northwest Territories scientific and exploration licence.

The expedition compares in spirit with the attempts on Everest. Only once has the North Pole been reached on foot — by the American explorer Robert Peary, with five men, in April, 1909.

"The group will have little opportunity for scientific study," says Rowley. "They will not have time, nor will they be able to carry the necessary equipment. Open water will be the greatest hazard. However, Staib has studied the conditions up there and understands this."

* * *

Two years ago, Staib crossed the Greenland ice cap via the route followed by Fridtjof Nansen in 1895.

* * *

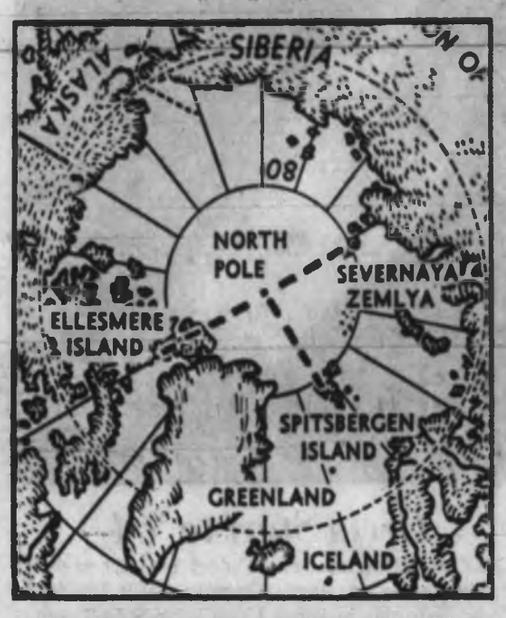

Staib's alternative routes—straight over to Siberia or a 90-degree right turn to Spitsbergen.

"One wouldn't want to deny anybody freedom of movement in Canada," says Rowley. "If one felt that an inexperienced person were attempting this project, one would perhaps try to dissuade him. However, there is no such obstacle in Staib's case.

"In any case, we have an agreement with the Norwegian government permitting their explorers to investigate this area. This dates from the days when the Norwegians discovered it."

* * *

Staib's expedition is private. Other members of his party will be drawn from the Norwegian services.

I wish them luck. I also wish that I were writing about a Canadian team with comparable guts and enterprise.

(Telegram News Service)

City Student Wins Scholarship

Honor student Eric P. Newell, 2706 Forbes, has won an International Nickel Company scholarship allowing him to pursue engineering studies at UBC.

Mr. Newell, who completed his first year at University of Victoria, was one of 21 Canadian winners of the scholarships, awarded annually to children of INCO employees.

BLACK & WHITE COLOR TV FM STEREO

...with remarkable new

CHANNEL MASTER®

GOLDEN CROSSFIRE TV ANTENNA

Decide this minute to banish snow, ghosts, and other forms of interference that are spoiling your TV enjoyment. In sheer, clear, picture-power, the CROSSFIRE makes all existing other antennas—even the finest—old-fashioned!

Thanks to the remarkable new principle on which the CROSSFIRE is based... Proportional Energy Absorption ...you get a greater number of active "picture-pulling elements" working on ALL channels...in black-and-white and color TV...than on any other antenna! Get FM, too!

Replace with the space-age CROSSFIRE now! Moderately priced!

SPECIAL TERMS

$20.00 Down $7.00 a Month

LATERNUS TV

Installation and Service

999 Greenridge Crescent

GE 9-1311

Pentatonic Scale

Teachers Will Hear New Music Approach

The pentatonic scale, which consists of five notes which are natural to children even though they have had no musical training, is the basic of an approach to the teaching of music which will be discussed at a conference of the B.C. Music Educators' Association, in Victoria in April.

Common phrases heard sung in playgrounds such as "Johnny is a stinker" contain the pentatonic scale.

This scale has been used in the Orff approach to music teaching, a system devised by Dr. Carl Orff in Germany.

Miss Doreen Hall, of Toronto, leading exponent of the system and translator of Dr. Orff's book, will be the speaker.

There will be sessions April 1, 2 and 3 for music teachers and on the last two nights there will be concerts by students.

BY STUDENTS

April 2, the program will be presented by the students of Greater Victoria schools.

April 3, the concert will be given by students from the rest of the province.

These students will assemble in Victoria on the Wednesday, rehearse for three days and present their concert, Friday evening.

More than 300 teachers from B.C. schools are expected to attend the sessions.

Outside Readers

New Scout Magazine Covers Many Subjects

Canadian Boy, Canada's newest magazine for boys, and an official publication of the Boy Scouts of Canada, should get a lot of readers outside the Scout movement as well as in it.

The 32-page publication covers a wide variety of subjects of interest to boys of all ages, with articles on physical fitness, ski training, training dogs using the techniques of the Royal Canadian Mounted Police, and a story on astronautical engineers.

There are also articles devoted to Scout topics which include, in the January-February issue, a story on Boy Scout Week, and part one of a color picture story on the life of Lord Baden-Powell, founder of the Scout movement.

FIRST ISSUE

The first issue also includes a fiction story by Toronto sports writer Scott Young—A Boy at the Leafs' Camp.

Besides this there are a variety of shorter feature articles which will appear monthly in the magazine. These include articles on books, stamps, records, photography hints, a Bible story, and an item called Canadata, dealing with interesting Canadian facts.

32 PAGES LONG

The first issue is 32 pages long, and will be distributed to 300,000 subscribers. Starting in May, the magazine will appear monthly.

It should sell itself.

Work Begun On Residence

Work on foundations and cribbing is being carried out at University of Victoria's Gordon Head campus for the new women's residences being built by Farmer Construction.

One of the residences will be ready in time for summer school and the other shortly after.

Under construction by Narod Construction Ltd. is the library and Jan. 28 tenders for the lecture wing of the science building will be opened.

The science building, to be known as the Elliott building, is complete, so is the Clearihue classroom block and the Student Union Building.

Court, Home Tour Set For Monday

Victoria foster parents and members of the women's auxiliary to the Family and Children's Service will attend a conference and tour of family court and the Victoria Juvenile Detention Home Monday.

The tour is sponsored by the Family and Children's Service, in an attempt to outline and explain various social welfare activities in the area.

The tour will begin at 9 a.m. at the family court and at 9:20 will move to the detention home.

Speakers in the board room at Spencerhouse later will include members of the community welfare council, city welfare family court and Family and Children's Service officials.

Monday

Forum Topic Elections In Britain

British Elections will be the topic at the Political Science Forum at Lansdowne campus, University of Victoria, Monday at 11:30 in Room 110 of the Paul Building.

Speaker is Dr. William S. Livingston, professor of government at the University of Texas.

He will speak again that day at 8 p.m. in the Lansdowne auditorium on The Future of Government in the United States.

Dr. Livingston took his BA and MA degrees at Ohio State University and his PhD. at Yale.

He is author of Federalism and Constitutional Change, Oxford, 1956, and is editor of Federalism in the Commonwealth, Oxford 1963.

BROKEN BOTTLES

Britain's dairy industry replaces 360,000,000 broken milk bottles each year.

Resources Parley Here Next Month

The 15th Natural Resources Conference will be held in the Empress Hotel on Feb. 26, 27 and 28.

Theme of the three-day conference which will be opened by Lieutenant - Governor George Pearkes is Our Resources in a Competitive World.

Two panel discussions will be held each day of the conference and subjects will include such topics as "Stability in the development of our resources" and "Our labor force efficiency and resources development."

W. J. Anderson, professor of agricultural economics at the University of B.C., is conference president.

We Supply and Install

- INTERLOCKING METAL WEATHERSTRIPS
- WOOD OR ALUMINUM STORM AND SCREEN DOORS
- FELLA WOOD FOLDING DOORS
- STEEL OVERHEAD GARAGE DOORS
- VENETIAN BLINDS AND VERTICAL DRAPES

B. T. LEIGH

Phone 383-9685

736 NEWPORT AVE.

SAVE $30 - $60 Per Year

IN THE AVERAGE HOME . . . INSTALL

PIONEER Trimelec

BASEBOARD HEATING

Electric Heating . . . by Pioneer Trimelec means Comfort . . . Control . . . Safety . . . Convenience and Efficiency

★ NO DIRTY FURNACE OR DUCTS
★ THERMOSTAT IN EVERY ROOM
★ 10 YEARS FREE SERVICING
★ Lower Price Than Old-Fashioned Automatic Heating Systems

DO IT NOW!

Quick, Efficient Service

CALL US NOW FOR FREE ESTIMATE

USE YOUR ECONOMICAL B.C. HYDRO FINANCE PLAN

DENFORD ELECTRIC COMPANY LIMITED

664 DISCOVERY ST. 385-7777 DAY OR NIGHT

A Decade of Experience • More than 720 Installations

DON KEDDIE

- NEW HOMES
- REMODELLING
- CABINETS
- EV 4-9718

2207 LYDIA STREET

★ ROOFING-REROOF ★

GARLOCK WINDPROOF ASPHALT SHINGLES

The reliable roofing product that really licks the wind.

Exclusive Certified Applicators Victoria's Oldest Established Roofers

All work personally inspected and guaranteed by Gar Taylor

VICTORIA ROOFING and INSULATION COMPANY LTD.

Eavestroughs • Down Pipes • Insulation

Wall Tile • Siding • Terms

PHONE EV 2-2331

Phone Gar Taylor Direct . . . You Save

917 FORT STREET Nights: EV 4-4848

CORPORATION OF THE TOWNSHIP OF ESQUIMALT

NOTICE OF ELECTION

PUBLIC NOTICE is hereby given to the electors of the Municipality of Esquimalt that I require the presence of the said electors at the Municipal Hall, 1229 Esquimalt Road, Esquimalt, B.C., on MONDAY the 27th day of JANUARY, 1964, at the hour of ten o'clock in the forenoon for the purpose of electing persons to represent them as:

SCHOOL TRUSTEE: 1 (One) to be elected for the remainder of the year 1964.

THE MODE OF NOMINATION SHALL BE AS FOLLOWS:

Candidates shall be nominated in writing by two duly qualified electors of the Municipality. The nomination-paper shall be delivered to the Returning Officer at any time between the date of this notice and noon of the day of nomination. The nomination-paper may be in the form prescribed in the "Municipal Act," and shall state the name, residence, and occupation of the person nominated in such manner as to sufficiently identify such candidate. The nomination-paper shall be subscribed to by the candidate.

In the event of a poll being necessary, such poll will be opened at the Municipal Hall, 1229 Esquimalt Road, Esquimalt, B.C., on THURSDAY, the 6th day of FEBRUARY, 1964, from EIGHT O'CLOCK A.M. to EIGHT O'CLOCK P.M. of which every person is hereby required to take notice and govern himself accordingly.

GIVEN UNDER MY HAND at Esquimalt, B.C., this 17th day of January, A.D. 1964.

J. W. ALLAN,
Returning Officer.

SALES BARN SPECIAL

Genuine Top Grade

PHILIPPINE MAHOGANY PLYWOOD

4'x8'x3/16" V-groove Mahogany $2.85

4'x7'x¼" V-groove Mahogany $3.45

4'x8'x⅛" PLAIN ROTARY CUT MAHOGANY— Ideal for modernizing kitchen cabinets $9.60

4'x8'x¼" V-Groove Mahogany $4.15

4'x8'x¼" V-groove Ribbon Mahogany $5.60

2000 Govt. St. EV 2-7201

Shawnigan LUMBER YARDS LIMITED

Open 'til 1 p.m. Saturdays

ALUMINUM

- SCREENS made to fit any Window.
- COMBINATION SCREEN DOORS
- WINDOWS
- AWNINGS

We measure and Install

Years of Experience to Serve You Better

Trojan Industries Ltd.

(Formerly Hardway Windows Ltd.)

382-0012 751 Discovery St.

OFFER EXPIRES JAN. 24th

FREE INTRODUCTORY GIFTS

North West offers to each person opening a Savings Account of $25.00 or over their choice of any one of the following Better Homes & Gardens Books free of charge.

- New Garden Book
- New Cook Book
- Handyman's Book
- Decorating Book

The following schedule lists free gifts of introduction

- With deposits of $500 to $1,000 a G-E ELECTRIC CLOCK—Retail value $7.95
- With deposits of $1,000 to $2,000 a G-E STEAM IRON—Retail value $19.95
- With deposits of $2,000 to $3,000 a G-E COFFEE MAKER—Retail value $25.95
- With deposits of $3,000 to $4,000 a G-E FLOOR POLISHER—Retail value $44.95
- With deposits of $4,000 to $10,000 a G-E CLOCK RADIO—Retail value $59.95
- With deposit of $10,000 or over, beautiful G-E STEREO SET—Retail value $144.95

OPEN YOUR SAVINGS ACCOUNT NOW

NORTH WEST TRUST PAYS

4½% Interest on Savings Accounts with FREE chequing privileges

Up to 6% on Guaranteed Investment Certificates. Issued in amounts of $100 and over for periods of 1 to 5 years.

North West Trust Company offers longer business hours (8:30 a.m. to 5:00 p.m. Monday through Thursday, Fridays to 6:00 p.m.), deposit-by-mail plan for added convenience, and free chequing privileges, plus a full range of trust services.

OPEN YOUR SAVINGS ACCOUNT AT

NORTH WEST TRUST

717 FORT STREET PHONE 386-3534

WHY WAIT FOR SPRING?

DO iT NOW

KEEP WINTER EMPLOYMENT AT ITS HIGHEST LEVEL

Now is the time to make improvements and repairs to buildings, during the slack winter months. Workmen are now available for all types of work—lumber and building supplies are readily available from local yards and stores. Have work done now, and keep business and employment going at full speed!

● REPAIRS and ALTERATIONS ● PAINTING ● ELECTRICAL WORK ● ROOFING
● INSULATION ● FLOORING ● PLUMBING ● HEATING ● FENCE REPAIRS
● BUILDING SUPPLIES – "WHEN EVERYBODY WORKS . . . EVERYBODY BENEFITS"

Incentive Provides Jobs for Army of Workers

Bonus Gives Island 600 Houses

Winter-built houses on Vancouver Island will number nearly 600, according to applications received by the Victoria branch of Central Mortgage and Housing Corp., manager C. J. Dowling said yesterday.

The department of labor's Winter House Building Incentive Program ends March 31 and by that date construction must be completed if the houses are to qualify for the $500 incentive payment.

BUSY PROGRAM

Greater Victoria applications so far number 392 compared with 196 from Up-Island.

"We still get a few each day," Mr. Dowling said. "It has developed into a very busy work program."

The department of labor estimates that 95,000 workers across Canada are being employed under the program during the four winter months. Another 115,000 will be required in industries that manufacture, transport and sell building materials.

Applications from all of Canada totalled 29,000 by Jan. 1, Labor Minister MacEachen announced this week.

They were still coming in, he said, but would probably drop off because only three months remain in which to complete new houses.

Complete details are not yet available but Mr. MacEachen released information on the first 27,796 applications received.

Of these 190 were cancelled by the applicant and about 900 did not meet the required conditions regarding the amount of construction allowed prior to Dec. 1, 1963.

Total applications from B.C. were 2,687. Quebec with 8,902 and Ontario with 8,189 produced the bulk of applications. Alberta was third with 3,627.

UP TO $18,000

Almost 69 per cent of the houses cost from $12,000 to $18,000. As the folowing table shows, very few cost less than $10,000:

Under $6,000,	224
$6,000 to $8,000,	249
$8,000 to $10,000,	708
$10,000 to $12,000,	2,158
$12,000 to $14,000,	5,109
$14,000 to $16,000,	6,391
$16,000 to $18,000,	4,744
$18,000 to $20,000,	2,263
$20,000 to $22,000,	1,106
$22,000 and over	3,276
Total	26,678

Most of the multiple dwelling units were included in the $22,000 group. There were 2,433 duplexes, 194 triplexes and 530 fourplexes. Added to 23,522 single houses they will provide 31,086 dwelling units.

Of these buildings 15,640 were built for sale, 10,011 for occupancy by the applicant and 1,027 for rent. National Housing Act financing is assisting 70 per cent of them.

Some houses being built under the program will start reaching completion sometime this month, the minister said.

Notebook of Faith

Education in Itself No Safeguard Against Disaster

By ERNEST MARSHALL HOWSE

Alcibiades was a gifted young Athenian nobleman — now of blessed memory to those who have studied Greek. He was once talking with Pericles, perhaps the only man in all the dazzling galaxy of Athenian genius who quite equalled him in intellectual power.

With expansive assurance Alcibiades was telling the elder man, then the greatest statesman of Athens, how Athens ought to be governed. For a while Pericles listened, perhaps with some of that condescending tolerance which a senior bestows upon an incoming freshman.

Then, becoming tired of the young man's omniscience, Pericles said with obvious irony, "When I was your age Alcibiades I used to talk just as you are talking now."

Without a moment's hesitation, Alcibiades replied, "Oh, Pericles, how I should have liked to have known you when you were at your best."

Whatever a clever mind could give was given to Alcibiades. He and Plato were the blue ribbon pupils of Socrates. Plato, out of the abundance of his gifts and the richness of his character, gave Athens a soul.

Alcibiades with equal intelligence and equal training remained a fool and a scoundrel. Finally he sold his glittering abilities to the task of betraying his country to her enemies.

Intelligence is not enough. The first class mind, well educated, well disciplined, may be but the ampler instrument for evil. So it was in ancient Greece; so it is in the day of atomic bombs.

Nazi Analogy

H. G. Wells once said that civilization was a race between education and catastrophe. Even when he wrote it the statement was inadequate, and it is much more inadequate now.

An educated Nazi, for example, was not an improvement over an illiterate Nazi. He was just more dangerous. A Nazi with a machine-gun was not an improvement over a Tartar with a scimitar. A Communist with an atomic bomb is not an improvement over Visigoth with a torch.

In 1912 an eminent professor expressed a common optimism of the educated nations. He wrote, "Today we have no fear of war, famine, pestilence or failing resources. The advance of knowledge has safeguarded us from all that."

Such confidence has now vanished. Since 1912 our knowledge has widened to regions undreamed of by that confident professor.

Yet who could say that knowledge has safeguarded us from war? We know today that, if our civilization disappears, it will be laid waste, not by hordes of uncouth barbarians, but by the efficiency of the most skilled scientists the world has produced the most highly trained minds that any civilization has ever known.

Much more truly now than in the days of old we realize that knowledge comes but wisdom lingers. Wisdom in the dictionary definition is, "knowledge with the capacity to make due use of it . . . the perception of the best ends, and the best means."

As soon as we go from knowledge to wisdom, and consider what are the best ends and what are the best means, we move from the realm of fact to the realm of value.

We see then that our problem becomes not merely educational, it is also moral and religious. It is not simply intellectual it is spiritual.

Bus Slated To Mayfair

A new B.C. Hydro bus service will begin Wednesday between downtown Victoria and Mayfair shopping centre.

The buses will pick up passengers at Douglas and Yates every 30 minutes on the quarter-hour. Transfer privileges will be in effect.

The buses will operate from 8:45 a.m. to 6 p.m. Tuesday's Wednesdays and Saturdays, and from 8:45 a.m. to 9:15 p.m. Thursdays and Fridays.

Friends to Send Needed Clothes

The Society of Friends, 1831 Fern Street, is preparing a consignment of clothing to be sent to the Oxford Committee for Famine Relief.

The society is in need of good, used, warm clothing for men, women and children, footwear of a practical nature, and bedding.

Newspaper Advertising Stimulates Buying

DO IT NOW AND SAVE 10%

now! weather resistant CANVAS AWNINGS

Fancy a soft-textured awning fabric glamorous enough to decorate the finest homes . . . yet tough enough to withstand the rigors of sun, wind, and rain. That's the remarkable new canvas now developed by modern textile chemistry. Combine this with our superb craftsmanship and you have awnings that will give you years and years of dependable service. Call us for a free estimate.

So Order Now and Save 10% on Canvas Awnings

CALL EV 5-7751

JEUNE BROS. of Victoria, Ltd.
JUST A SHADE BETTER SINCE 1886
570 JOHNSON

Support Canada's winter work program

DO IT NOW BUY IT NOW

beautify your home the modern way with "FOREST" CEDAR SIDING

● FOREST CEDAR SIDING
● RANCHPANEL SIDING
● Western Red Cedar Bevel Siding

When You Build — Specify Western Red Cedar

Now is the time to order, while all widths, dressings and grades are in good supply

See Your Building Supply Dealer or Lumber Yard Now!

MANUFACTURED IN VICTORIA BY
BRITISH COLUMBIA FOREST PRODUCTS LIMITED
VICTORIA SAWMILL DIVISION
371 GORGE ROAD E. PHONE EV 5-3331

ALGINURE
Use Alginure soil conditioner on your lawn. No quick pep-up, but effects last for years. EV 5-8268, GR 5-3268.
Sidney Seaweed Products

Have Your Roof and TV Antenna Checked Now!
Let Us Give Your Home a NEW LOOK— ● DUROID or BARRETT ROOF
● Winegard and Channel Master Antenna
Why wait until it's too late? Have your roof and antenna checked now by our experienced workmen. All workmanship guaranteed and available on easy credit terms.
BROCK ROBERTSON
Quick Service Roofing EV 3-9644 TV Antenna Service Est. Since 1919

VISIT Moore & Whittington's Modern Showrooms
THE LARGEST IN WESTERN CANADA
The Home of Building Ideas in Victoria
★ DO IT NOW SPECIAL
BLOND MAHOGANY LUMBER CORE $11.90 ¼x4x8
Let our Friendly Salesmen help you plan your building project.
MOORE & WHITTINGTON LTD.
Phone 386-1331
Off Bay, just west of Government Street
2614 BRIDGE ST.
QUALITY AND SERVICE SINCE 1908

Flameless ELECTRIC HEAT with automatic "ELECTRO-RAY" BASEBOARDS with 10-Year Guarantee
● SAFE ● CLEAN ● ECONOMICAL
For one room or the whole house. Easy terms. Free engineering service and estimates. 16 Years experience with thousands of satisfied customers.
PANELEC
833 Fort St. — EV 2-2521
Night Phone EV 3-2634

PAN-ABODE BUILDINGS LTD.
Prefabricated Cedar Log All Custom Cut
B.C.'s Most Attractive Homes
Contact Your Exclusive Dealer
T. J. DE LA MARE
2651 Tudor Ave., Victoria, B.C.
PHONE GR 7-1074

In GREATER VICTORIA It's . . . Phil Ballam
1542 Richmond Ave. EV 5-2953
PLUMBING HEATING SERVICE

FLOORS . . . ARMSTRONG
● LINOLEUMS ● TILES—All Types ● PLASTIC WALL TILES ● FREE ESTIMATES ● ROOFING
CALL EV3-5911
Night Calls: Jack Houston, EV 2-8586; Bob McIntosh, EV 4-1546
Capital City Roofing & Floor Co.
AT THE ONE-STOP — 1920 OAK BAY AVE.

FREE COLOR SERVICE IN YOUR OWN HOME!
386-2951 DO IT NOW!
Island Paint Distributors Ltd.
1126 Quadra St. (at View)
Flo-glaze COLORIZER PAINTS
Pick Up the New FREE Colorizer Idea Folder Complete with Decorators COLOR WHEEL

PLUMBING HEATING
DO IT NOW! A COMPLETE SERVICE New Installations . . . Repairs
● WATER HEATERS—OIL, GAS and ELECTRIC
● BONDED GAS CONTRACTORS
● OIL BURNERS FOR ANY TYPE OF BUILDING
● WARM AIR FURNACES SOLD AND SERVICED
B.A. FUEL OIL DISTRIBUTOR For Quick Metered Service Call EV 4-4614
Rawlings Plumbing & Heating Co. Ltd.
Nights EV 4-1948 384-4375
Office and Showrooms 2657 Douglas Just North of Victoria Press Free Parking at Rear
Telephone EV 4-1641

DO IT NOW! KITCHEN REMODELLING
VICTORIA'S ONE-STOP KITCHEN CENTRE
We take care of the entire job—
● CABINETS ● COUNTER TOPS
● SINKS AND FAUCETS
● G.E. BUILT-IN APPLIANCES
● WIRING ● APPLIANCES
● FLOORS
● PLASTERING, ETC.
PHONE TODAY FOR FREE ADVICE AND ESTIMATES
W.R. MENZIES & CO. LTD.
Plumbing, Heating and Kitchen Centre

Spring is for the birds... do it now!

Why wait till the warm weather to start improving your home? With an NHA Home Improvement Loan, available through your bank, you can do it now. You'll get faster service and you can often save money. Check the list for the jobs that need doing around your house, then go ahead. Do it now.

- *Additional Rooms*
- *Painting and Wallpapering*
- *Garage or Car Port*
- *Porches*
- *Plumbing*
- *Furnace*
- *Finishing off Attic*
- *Basement Playroom*
- *Powder Room*
- *Fences*
- *Steps*
- *Sinking and Improvement of Wells*
- *Masonry*
- *Floors*
- *Roof*
- *Insulations*
- *Cupboards*
- *Bathroom or Kitchen Fixtures*
- *Fireplace*
- *Storm Windows and Doors*
- *Built-In Cooking and Refrigeration*
- *Screens and Awnings*
- *Electrical System*
- *Foundation Walls*

Who's eligible for loans? Householders, or owners of rental properties, including apartments.

How fast must you pay back? It depends on the sum. But loans can be repayable in monthly instalments, together with interest, for periods of up to ten years.

Where to get details? Apply to your bank manager. Do it now. Then have those needful repairs or renovations done right away.

Why Wait for Spring?

Issued by authority of HON. ALLAN J. MacEACHEN, MINISTER OF LABOUR, CANADA

DPH-243

NEWSPAPER ADVERTISING STIMULATES BUYING

Carnival World's Biggest Bacchanal

Trinidad's Jumping Up

"De biggest bacchanal in de world"—That's the annual carnival of Trinidad and Tobago as described by the island's foremost calypso singer, the Mighty Sparrow.

There can be no doubt that this "tropical apocalypse of movement and madness, color and continuity," as a visiting Canadian once called it, is a wilder, more abandoned and less commercialized show than either the carnival of Rio de Janeiro or the New Orleans Mardi Gras.

Farewell Flesh

Trinidadians and Tobagonians are preparing for carnival already although officially it does not take place until the two days preceding Ash Wednesday, which in 1964 means Feb. 10 and 11.

The word "carnival" is from the Latin "carne vale," meaning "farewell to flesh," and if you want to see the Trinidadian version this year you had better rush a cable off to the Trinidad and Tobago Tourist Board, Port of Spain, Trinidad, and ask them to try and find you a bed. Do not hope for more. Most hotel rooms were booked a year ago.

Jumping Up

Carnival is really something to see. As Port of Spain waits for the dawn of "Jouvert," its streets are filled with leaping, gyrating, happy West Indians "jumping up" the night hours away in the whanging pans of the massed steelbands that roam the city.

Carnival has its own vocabulary, its own traditions.

"Jumping up" means precisely what the dictionary says about it: spring, leaping into the air.

Saga t'ing is the rhythm of the steelband "tinpany," always pulsing to make Trinidad unique. Oil drums cut and hammered into finely tuned percussion instruments beat out the swinging "road marches" to keep tourists and the next carnival's masqueraders "jumping" and "sagatinging" along.

Dancing to the "saga t'ing" is the latest "t'ing" in Trinidad. There are no formal steps. It can be done by one to 20 people or more—a kind of mime in music in which an individual can "break away" in footloose ecstasy as the rest observe the basic pattern of the mime in cha-cha-type rhythm.

* * * * * *

'Carnival' means 'farewell to flesh'

Headquarters for
P&O-Orient Lines
VACATION VOYAGES

Paulin's officially appointed agents for P & O-Orient Lines

George Paulin Travel Service
1006 Government Street
EV 2-9168

Stan Delaplane Advises Travellers

Too Many Bad Shots Mar Walls at Mazatlan

"We are planning a few weeks along the west coast of Mexico and have heard San Blas is an interesting town. Or do you know of others?"

I was in San Blas once. You reach it off the main highway 15 miles south of Mazatlan, turning toward the coast along a tropical river. The hotels were just fair. If there's any town, I didn't find it. Couple of thatched stands opening coconuts for you. And a small, biting sand fly that chewed the ankles off me.

* * *

I like Mazatlan much better. Couple of good hotels on the north beach. Few fair restaurants. Sort of interesting town—the French held the fort on the hill for many years. And so many revolutionaries have been shot up there that the wall is all marked with bullet holes. (Lot of bad shots.)

* * *

Further north, I've been hearing good things about the beach at Topolobampo near Los Mochis. Supposed to be one good hotel.

* * *

In this same area north, turning inland off the Highway 15 about Navajoa—(but check this with your map, I haven't one with me now)—is Los Alamos. Very old, gone-to-seed mining town. Crumbling mansions. One excellent hotel with a fine shop—probably best all-round selection of Mexican crafts in Mexico. Hotel closed in summer.

* * *

". . . a very English hotel in London."

I guess Brown's in Mayfair, off Piccadilly is your home. Panelled walls. No ice in the whiskey-soda. Starched waiters from the day of Queen Victoria and the doorman has First World War ribbons on his chest. Comfortable. Plumbing by Thomas Crapper of Chelsea (who did the same for Buckingham Palace and George V). Wine list favoring hock and very good food.

MAYFAIR SHOPPING CENTRE
PHONE 386-3277
TOTEM TRAVEL

JOHN V. JURGUTIS
Travel Consultant

By Air or Sea
Make Totem Travel Headquarters for Your Hawaiian Holiday

The latest information is available on the newest hotels both a Waikiki and on the outer island.

Open Thursday and Friday evenings until 9:00 p.m. or we will be pleased to call at your home at your convenience.

8 sights to see in

Southern California

Movieland. In a short drive around the Hollywood area you can find: film studio sets, TV studios, cafes where show people go. Get free map of Glamourland at our Tourist Center (address below).

Adult fun lands. Ride the monorail. Take part in an old-time stagecoach robbery. Watch educated whales perform. You haven't outgrown fun like this at our big entertainment lands.

Winter blossoms. Scarlet poinsettias towering above you. Pink geranium lawns all around you. Acres of snowy camellias abloom . . . When we say "Welcome" to you, we say it with flowers!

City of lights. Our biggest city park (Griffith) has one of the big views of Los Angeles at night. *Before* sundown visit the zoo and planetarium.

Palm jungle. 5 minutes from desert swimming pools and golf courses is a natural oasis of 5,000 palm trees. Indians you'll see are members of a tribe who lived here before the first paleface came West.

Desert sea. One of our colorful deserts is so Saharalike, you expect to see desert sheiks and camel trains. Instead you suddenly come to a blue inland sea alive with water skiing and motorboat racing.

Waves and caves. Our ocean shore highway is one of the world's most scenic. Sunlit beaches, curling breakers, ocean cliffs and caves. Sometimes you're high above the sea gulls. Sometimes so close you can feel the Pacific's spray.

Biggest tramway. The world's longest passenger tramway takes you from warm desert sands to mountain snow fields 8,516 feet high in minutes. Spectacular views, contrasts.

FREE—Official Vacation Guide to Southern California. Color photographs, sightseeing map, facts about dozens of interesting attractions. Valuable. *Mail coupon for your copy today!*

ALL-YEAR CLUB OF SOUTHERN CALIFORNIA. *This advertisement sponsored by the Los Angeles County Board of Supervisors for the citizens of Glendale, Inglewood, Los Angeles, Pasadena, Pomona, Hollywood, Long Beach, Santa Monica, Torrance and 181 other communities.*

All-Year Club Tourist Information Center
628 W. 6th Street, Dept. E-65
Los Angeles, California 90017, U.S.A.
Please send me free Official Vacation Guide.
NAME _____
ADDRESS _____
PLEASE PRINT NAME AND ADDRESS

TRAVELEYDEN
766 Fort. St. EV 6-4201

Plan your winter vacation now, and take advantage of these low 17-day excursion fares, via Canadian Pacific Airlines. Treveleyden can also arrange hotel accommodations to suit your budget. Call us soon for further details.

HAWAII • 249.20
MEXICO • 252.80

'Jet Tummy' Bothers Air Stewardesses

By ALTON L. BLAKESLEE

NEW YORK (AP)—Can you get "jet tummy" from flying in today's airplanes?

Some stewardesses have complained that they do. They say their waistlines expand and may stay swollen for as long as a day after a flight.

Many physical complaints have been blamed on jet-plane travel, but medical studies have found them to be, "for the most part unsubstantiated," says a consultant writing in the journal of the American Medical Association.

"Jet tummy" is blamed on the fact that planes fly at 35,000 to 40,000 feet. Air pressure is very low there compared with sea level, and body gases can expand in the middle ear, nasal sinuses, in teeth, and the abdomen.

But cabins are pressurized so air pressure is equivalent to that in a plane flying at only 5,000 to 7,500 feet, the consultant writes. If you go from sea level to 5,000 feet, body gases expand about 20 per cent. From sea level to 7,500 feet, the expansion is about 25 per cent.

A slight expansion of gases within the gastro-intestinal tract in a pressurized cabin is not important, the physician-consultant says, and any "slight abdominal distention occurring with gaseous expansion is promptly relieved by a return to ground level."

Thus his vote goes against "jet tummy" as a common experience.

GO GREYHOUND
and leave the driving to us

"Go South, your cheapest vacation"
Fares From Victoria Return

San Francisco	48.50
Los Angeles	59.30
San Diego	63.50
Las Vegas	75.60
Phoenix	79.35
Tucson	85.90
Mexico City	119.65
Acapulco	130.65
Around America from Seattle	99.00

All Above Fares plus U.S. Exchange

Your fare includes, Black Ball Ferry to Port Angeles, Greyhound to places listed Hotel Reservations, with stopovers, free itineraries, maps and folders, of attractions and resorts.

Your Greyhound Travel Agent
George E. Willis, EV 2-6624
WILLIS TRAVEL BUREAU
332 Yarrow Bldg., 645 Fort St.

ANY DAY OF THE WEEK

GREYHOUND FARES ARE LOWEST OF ALL!

for example
From VICTORIA to TORONTO
$43.70 one way $79.55 return

Compare! No other transportation equals Greyhound's new fares, one way or return. Go when you like, return when you like, save an additional 10% with a return ticket. New restroom-equipped, air-conditioned buses on most routes.

OTHER LOW EXCURSION FARES
Return from VICTORIA to

San Diego	$63.50	Los Angeles	$59.30
San Francisco	$49.05	Phoenix	$79.35

plus U.S. exchange

For full information contact Vancouver Island Coach Lines, EV 5-4411 in Victoria.

GO GREYHOUND

AS LITTLE AS $13 A DAY TAKES YOU ON AN ESCORTED TOUR OF EUROPE
GO THE FAMOUS GLOBAL WAY—8 DAYS TO 49 DAYS—FROM $108

8 DAYS FRANCE • BELGIUM • HOLLAND • PARIS (2 nights) • BRUSSELS (2 nights) • THE HAGUE (2 nights) • Luxembourg, Antwerp, Rotterdam, Amsterdam, etc. "Paris, Brussels and The Hague" $108

15 DAYS MADRID (3 nights) • BARCELONA (2 nights) • VALENCIA (2 nights) • PARIS (2 nights) • San Sebastian, Biarritz, Toledo, Bordeaux, Chartres, etc. "Sunny Spain" $188

15 DAYS BELGIUM • GERMANY • SWITZERLAND • AUSTRIA • ITALY • FRANCE • Paris, Venice, Nice, Monte Carlo, Swiss Alps, French & Italian Rivieras, etc. "Scenic Europe" $204

GLOBAL'S ADROIT AND KNOWING ESCORTS SMOOTH YOUR WAY THROUGH EUROPE

When you go Global you go with freedom! Freedom from luggage problems, timetables, tickets, connections, language and currency problems. One of Global's expertly trained escorts accompanies you throughout your trip as guide, interpreter, companion, advisor.

ALL EXPENSES EVEN TIPS ON YOUR LAND CRUISE OF EUROPE

21 DAYS HOLLAND • GERMANY • AUSTRIA • Amsterdam, The Rhine, Salzburg, Venice, Rome, Monte Carlo, Paris. "European Panorama" $317

15 DAYS ENGLAND, SCOTLAND AND WALES • EDINBURGH, STRATFORD-ON-AVON • Devon and Cornwall, English and Scottish Lakes, Shakespeare Country, etc. "The Highlights of Britain" $214

28 DAYS ITALY • SWITZERLAND • FRANCE • GERMANY • BELGIUM • HOLLAND • AUSTRIA • Rome, Paris, Venice, Florence, Capri, Monte Carlo, etc. "Grand European" $427

YOU'LL HAVE MORE FUN WHEN YOU GO BY EUROPE'S LARGEST MOTOR COACH ORGANIZATION
GLOBAL OF LONDON
GLOBAL TOURS (CANADA) LTD., 343 BROADVIEW AVE., TORONTO, ONT.
GET YOUR COPY OF THIS FASCINATING 4-COLOR BOOKLET DESCRIBING IN FULL DETAIL THE 36 GLOBAL TOURS. IT'S YOURS FREE!

SEE YOUR LOCAL TRAVEL AGENT OR MAIL COUPON TODAY
Global Tours (Canada) Ltd.
343 Broadview Ave., Toronto, Ont. CK-1-4
Name _____
Address _____
City _____ Zone ____ Prov. _____
My travel agent is _____

THIS WINTER
GO CALYPSO!
GO TCA SOUTH
NASSAU · JAMAICA · ANTIGUA
BARBADOS · TRINIDAD (GATEWAY TO TOBAGO)

This year, for an exciting change of pace, go South to the Caribbean for a Calypso carnival of sun and off-beat fun you'll remember for many a moon! See exciting Limbo dancers...thrill to the tropic beat of native steel bands...enjoy miles of uncrowded, golden-sandy beaches...bask in the warmth of a summer-like sun as you swim, skin-dive, sail and water-ski in the inviting, blue-green waters of the Caribbean. Get to these delightfully different Island Playgrounds in the Sun comfortably and at speeds up to 9 miles-a-minute in a giant TCA DC-8 Jet! See your Travel Agent and start planning your trip to the colourful, captivating Caribbean soon. He can tell you about TCA's Fly Now—Pay Later Plan and TCA's fund-stretching Package Vacation Plans. This winter, go Calypso—go TCA Jet. Choice of First and Economy accommodation on most flights... excellent connections at Toronto Gateway with south-bound jets. Here are two sample 17-Day Economy Excursion Return Fares to the area.

NASSAU $324.40 JAMAICA $380.60

FAVOUR FLORIDA? THEN CONNECT IN TORONTO WITH TCA THRU-JET SERVICE TO TAMPA/ST. PETERSBURG. $314 ECONOMY RETURN.

See your Travel Agent for complete information—or call TCA EV 2-5141

FLY CANADIAN—FLY TCA
TRANS-CANADA AIR LINES AIR CANADA

Potted History

Hawaiian Story Date by Date

Hawaii's history in capsule form:

1778—Discovery of Hawaiian Islands by Capt. James Cook.

1789—First American ship, Eleanore, visited Islands.

1792—Arrival of Capt. George Vancouver.

1795 — Kamehameha I fought and conquered all the islands with exception of Niihau and Kauai.

1810—Cession of Kauai to Kamehameha I.

1820—First American missionaries arrived.

1843—Hawaii's independence recognized by Great Britain and France.

1854—Annexation of the islands to the United States as a state proposed by Kamehameha III.

1891—Death of King Kalakaua. Liliuokalani proclaimed queen.

1893—Overthrow of the monarchy; a provisional government was formed.

1894—Republic of Hawaii established.

1898—Annexation to the United States by Joint Resolution of the U.S. Congress.

1959—Hawaii admitted to U.S. Union as a state.

FOURWAYS
FOR THE BEST IN EUROPEAN MOTOR COACH TOURS
Ask Any Travel Agent
Fourways Travel

Surfboards are inevitable part of Hawaii beach scene

* * * * * *

High Jinks Greet Year of Dragon

It's the dragon's year in Honolulu, scene of the Chinese Narcissus Festival Jan. 8 through Feb. 16.

During this period the lunar calendar brings Chinese New Year, the year of the dragon, symbolizing strength to the many old-timers of Chinese ancestry.

Honolulu greets the dragon days with a pageant-packed festival.

Named after the fragile white "spirit lilies" that represent good fortune to the Chinese, the festival is ruled by a pretty narcissus queen. She wins her title by competing with other Chinese-American beauties of Hawaii, rated according to personality, grace, physical allure and talent.

During the celebration, exhibits of orchids and narcissi will be on view at the Chinese Chamber of Commerce in downtown Hosolulu. The chamber also conducts guided Chinatown walk-a-tours every Tuesday morning, followed by a Chinese luncheon.

Events of top interest to visitors include a tea reception on opening day, a coronation ball Feb. 1, Chinese fashion show Feb. 2, and a gala open house in Chinatown Feb. 7.

The following night brings more pageantry on Honolulu downtown streets lined with Chinese restaurants and Oriental bazaars.

An artists-in-action show takes place on Waikiki beach Feb. 9, followed by all the firecracker-popping excitement of welcoming in the new lunar year, Chinese style.

Other highpoints of the Narcissus Festival are Chinese movies with English sub-titles, an Oriental home and garden tour Jan. 26 and a nine-course banquet Feb. 16.

Birgit Nilsson, world famous Swedish opera singer now at the New York Metropolitan, will take part in the 12th Stockholm Festival, May 26 to June 12.

Paris Behind the Curtain

Red Prague Gay

PRAGUE (Reuters) — The citizens of Prague are proud of the growing reputation of their city for after-dark gaiety.

Surprised visiting businessmen are calling Prague "the Paris of the Eastern bloc."

Natives are quick to recall their city, as capital of the former kings of Bohemia, has a history of gaiety and brilliance.

Prague's reputation among an increasing number of tourists is due mainly to the variety and sophistication of its bars, cabarets and night-clubs, to its girls, who are pretty, charming and flirtatious, and to the quietly but steadily increasing liberalism of cultural life.

Rub Labels

Along the shelves of the bars which dot the streets leading out from Wencel Square, bottles from every land in East and West rub labels in peaceful, if alcoholic, co-existence.

From the West comes Scotch whisky, French brandy, Italian vermouth, Dutch curacao, West German schnapps and English gin. From the East come Czech gin and whisky, Russian brandy, Polish vodka and Yugoslav slivovitz. Cuban rum adds a touch of the Caribbean sun.

No Strippers

Night clubs range from the smart Alhambra with its bikini-clad fan dancers to smoky cellars in the picturesque Malestrana quarter where bearded students meet to strum guitars and drink black coffee.

"We have no strip-tease yet," said one smartly-dressed man-about-Prague recently, "but we are working on it."

Visitors mixing with Prague's younger set find them not only unafraid but keen to make contact with Westerners.

Official communiques would like to give the impression the liberalization came as a gesture from above.

Live a Little

In fact the impression gained by visitors is the drive comes from below, mainly from the young. This does not prevent them from remaining convinced Communists.

The explanation seems to be that those under 35, raised under the stern dictates of Stalin and his followers, have decided they want to "live a little."

"We, the people, are on the move," an intelligent young Czech, a professional man and a Communist, declared. "The old dogmatists can come along if they wish. Soon, they will be all gone anyway, and a good thing too."

HAWAIIAN KING HOTEL WAIKIKI
All units 4 room suites with COMPLETE KITCHENS and private balconies for only $12 (double) daily!
● maid service
● carpeting, elevator
● 24 hour switchboard telephone
● swimming pool, tropical setting
● free hula instructions
● $10 single, $12 double daily min.
● $3 each additional person
● MONTHLY DISCOUNT up to 30%
Call Your Local Travel Agent or Write 417 Nahanani St., Honolulu
Phone Vancouver Zenith 6112

You'll see the real Hawaii when you visit the Neighbor Islands (especially when you stay at an Inter-Island Resort!)
see your travel agent or write:
Inter-Island Resorts
P. O. Box 8278, Honolulu 15, Hawaii
KONA INN Kona Coast Hawaii
THE KAUAI SURF Kalapaki Beach Kauai
THE NANILOA Hilo Bay Hawaii

For the convenience of those seeking up-to-date facts about Hawaii
38 years' affiliation
BLANEY'S REPRESENT all the HAWAIIAN ISLANDS
TICKET OFFICE for all Air and Steamship Lines . . . Tours and Excursions to the Islands.
INFORMATION AND RESERVATION SERVICE for all Hotels, Resorts, Apartment-Hotels, in every price range.
BOOKING OFFICE for all Sightseeing Tours and U-Drives.
Free brochures yours for the asking
BLANEY'S TRAVEL BUREAU
920 Douglas Phone EV 2-7254

FRAMES — GLOBAL — FOURWAYS
ULSTER TRANSPORT · BENNETT TOURS
LINJE TOURS · GLOBUS · SOUTHDOWN
IN 1964
SEE MORE OF EUROPE WITH
FEATHERSTONE'S European Tours
★ Make your holiday really count—give yourself time for a tour of the British Isles or the Continent. Let us tell you about our many ALL-INCLUSIVE tours—anything from three days up. All reservations are made in advance. Prices to fit any budget.
★ Call in soon for colored descriptive brochures, advice and complete arrangements.
Featherstone Travel Service Ltd.
734 YATES ST. EV 6-6101
SOUTHDOWN — SCOTTISH OMNIBUSES

HORWOOD BROS. MOTORS LTD.
VICTORIA'S ONLY EXCLUSIVELY
B. M. C. DEALERSHIP
British Motor Corporation (Canada) Ltd.
SALES, SERVICE AND PARTS FOR
SPORTS CARS

CLIFF HORWOOD
President

GORDON HORWOOD
Vice-President

TREVOR WOODRUFF
Sales Manager

FRANK FISCHER
Service Manager

JIM SMITH
Parts Manager

MORRIS "1100" $2095

MORRIS OXFORD (Automatic Optional) $2395

MORRIS OXFORD STATION WAGON $2695
MORRIS MINI-MINOR $1565
MORRIS MINI-MINOR STATION WAGON $1765

WOLSELEY "6/110" Automatic ... $3895

MGB $2845

MG MIDGET $2145
AUSTIN-HEALEY $3815

MORRIS "COOPER" $1985
MORRIS COOPER "S" $2395
MORRIS MINOR "1000" $1795
MORRIS MINOR CONVERTIBLE . $1845
Because we are exclusively BMC, our customers are assured of the finest in skilled BMC service, backed by many years of excellent maintenance of sports and passenger cars alike. DRIVE IN TO
HORWOOD BROS. MOTORS LTD.
810 JOHNSON STREET AT BLANSHARD
SALES— 383-6113
SERVICE— 383-7242
PARTS— 383-4021

EATON'S JANUARY SALES

Downstairs Dollar Day

EATON'S Fresher by Far Foods

Shop for these special values at your one-stop food centre . . . on EATON'S Lower Main Floor! It's so convenient, too—you can arrange for EATON'S handy parcel pickup service . . . or delivery to EATON'S Car Park!

Peek Frean Playbox Biscuits 14-oz. tin. Dollar Day, each **1.00**

Clark's Beef Stew 15-oz. tin. Dollar Day, **3 for 1.00**

Standby Tomato Juice 20-oz. tin. Dollar Day, **6 for 1.00**

"Freshie" Margarine Dollar Day, **5 lbs. 1.00**

Fry-Cadbury's Chocolate Candy Buds, Wafers and Macaroons. 7-oz. pkts. Dollar Day, **3 pkts. 1.00**

Fancy White Halibut White Waves brand, 6½-oz. tin. Dollar Day, **2 for 1.00**

EATON'S—Food Departments, Lower Main Floor

HOUSEWARES

Cream and Sugar Sets White porcelain with shiny aluminum insulating covers. Dollar Day, set **1.00**

Measuring Cups Colourful ceramic jugs in 10, 5, 2 and 1-oz. sizes. Complete with 12" wooden rack. Dollar Day, set **1.00**

Cutting Boards Generous size of these plain sanded wood boards allow for easy bread or salad cutting. Dollar Day, each **1.00**

Salt, Pepper, Mustard Sets Decorative wood finish is styled for smart, informal settings. Dollar Day, set **1.00**

Tea Kettle Lightweight aluminum tea kettle holds approx. 4 cups of water. Bail-type bakelite handle. Dollar Day, each **1.00**

Drain Trays Contoured plastic in yellow shade. Size 15" x 20". Dollar Day, each **1.00**

Cutlery Set Stainless steel set consists of 1 each: knife, fork, dessert spoon, and large teaspoon. Dollar Day, set **1.00**

Cookie Decorator Set Cuts cookies in novelty and party shapes. Included in the set is a booklet of tips for cake decorating. Dollar Day, set **1.00**

Corn Brooms Five-string multi-coloured corn brooms feature hard-wearing handle. Dollar Day, each **1.00**

Bun Baskets Woven wicker baskets with cotton liner. About 9" in diameter. Dollar Day, each **1.00**

Saucepans Small size is so handy for many cooking uses! With "Bakelite" handle. Dollar Day, each **1.00**

Bath Mats Safety mats in pink, turquoise and white rubber. Dollar Day, each **1.00**

Enamel Roasters Self basting roaster with porcelain finish. Side handles and high dome cover. About 12" x 8" x 3⅝". Dollar Day, each **1.00**

Kitchen Shears Of heavy duty metal for cutting meat and bones. Dollar Day, each **1.00**

Shadow Boxes Attractive cherry wood boxes for displaying knick-knacks. Dollar Day, each **1.00**

EATON'S—Housewares, Lower Main Floor, Phone 382-7141

AUTO ACCESSORIES

Battery Chargers Heavy duty model with automatic overload protection. Ratings of 4 amps. at 6 volts and 2 amps. at 12 volts. Dollar Day, each **12.00**

Locking Gas Caps Handy gas cap lock comes in three models to accommodate most American and Canadian cars. Dollar Day, each **2.00**

Grease Guns Heavy duty model with side lever pump, uses either cartridge or bulk refills. Makes car lubrication practical at home. Dollar Day, each **5.00**

Back-Up Lamps Universal 12-volt kit designed for flush mounting on most cars. Contains lamps, automatic switch, wire and all necessary parts for installation. Dollar Day, each **4.00**

Battery Booster Cables Two heavy cables connect batteries together. Complete with clamps. Dollar Day, pair **3.00**

Nenette Polisher Dust absorbing does both cleaning and polishing. Chemically treated and rechargeable. Dollar Day, each **2.00**

Front Fender Flaps Quick and easy to install, fender flaps protect your car finish from mud and stones. In black or white. Dollar Day, pair **3.00**

EATON'S—Auto Accessories, Lower Main Floor, Phone 382-7141

PLUMBING SUPPLIES

Toilet Tank Liner Easy to install liner does away with condensation. Complete kit with instructions. Dollar Day, set **3.00**

Toilet Seats White composition seats with enamel finish. Universal size. Dollar Day, each **3.00**

Wall-Mounted Medicine Cabinets White baked-on enamel, steel construction with mirror enclosed in white enamel frame. Size 12" x 16". Dollar Day, each **4.00**

Shower Curtains Soft, durable plastic curtains in white, black or pink. Universal size 72" x 72". Dollar Day, each **1.00**

EATON'S—Plumbing Supplies, Lower Main Floor, Phone 382-7141

Downstairs Budget Store

Here are the Dollar Day savings you've waited for . . . from draperies and bedspreads to fancy blouses and lingerie! Be at the Downstairs Budget Store early for best selection . . . there's No Down Payment when you shop with your handy EATON Account!

3-Piece Wool Suit Delightfully smart for winter or early spring wear! Skirt with side zipper is half lined, while blouse features an embroidered motif . . . Choose from black, brown and grey in broken sizes from 10 to 24½. Dollar Day, each **10.00**

White Tailored Blouses Short-sleeved blouses for neat wear with suits and skirts. Button front, pointed collar. Sizes 32 to 38. Dollar Day, **2 for 3.00**

Corded Cotton Slims Your choice of brown, black and red slims for flattering sports wear. Slims feature neat foot strap and side zipper. Sizes 12 to 18. Dollar Day, pair **6.00**

Poplin Ski Suits Quilt-lined ski suits for children. Water-resistant fabric features cosy knitted cuffs and ankles. Warmly lined split hood with zipper. Assorted colours in sizes 3 to 6x. Dollar Day, each **5.00**

Stretch Panties Women's 2-way stretch briefs with elastic or banded leg. Sizes small, medium and large in assorted pastel shades, also white. Dollar Day, **2 prs. for 1.00**

Women's Pyjamas Tailored flannelette pyjamas in gay floral print on pastel background. Long-sleeved jacket, half elastic waist with adjustable button. Sizes 32 to 38. Dollar Day, pair **2.00**

Women's Briefs Elastic or band leg, assorted styles and patterns. Many colours to choose from in sizes small, medium and large. Dollar Day, **3 prs. for 1.00**

Seamless Nylons Fine quality "Dorothy Vernon" seamless mesh nylons in measured lengths, light and dark shades. Sizes 8½ to 11. Dollar Day, **3 prs. for 2.00**

Substandard Nylons Seamless style in stretchie sizes to fit A: 8½ to 9, B: 9½ to 10, C: 10½ to 11. Slight flaws, beige shades. Dollar Day, **4 prs. for 1.00**

Support Hose Substandards in extra strength "Lycra" fabric. Seamless, stretch sizes fit 8 to 9½, 10 to 11 and 11½ to 12. Beige shade. Dollar Day, **2 prs. for 5.00**

Children's Socks Cotton and rayon plaited ankle socks in white and pastel shades. Sizes 6½ to 10½ in assorted patterns. Dollar Day, **4 prs. for 1.00**

Boys' Socks Combed cotton socks with nylon reinforced heel and toe. Assorted colours and patterns. Sizes 8½ to 10½. Dollar Day, **2 prs. for 1.00**

Men's Socks Substandards of combed cotton with nylon reinforced heel and toe. Assorted colours and patterns, sizes 10 to 11½. Dollar Day, **2 prs. for 1.00**

Half Slips Nylon slips with shadow panel. Two styles to choose: lace trimmed or applique design. Pink, blue and white shades in small, medium and large sizes. Dollar Day, each **1.00**

Leotards "Blue Star" leotards in sizes 11 to 14. Beige colour only, of seamless nylon fabric. Dollar Day, **2 prs. for 3.00**

Men's Work Pants "Commander" cotton twill pants with dome fastener closing. Tan, charcoal and green colours, sizes 30 to 46 in the group. Dollar Day, pair **4.00**

Cotton T-Shirts Young men's style with short sleeves and reinforced nylon crew neck. White only, sizes small, medium and large. Fully washable. Dollar Day, **3 for 2.00**

Boys' Pyjamas "Sanforized" flannelette pyjamas feature three-button jacket and drawstring pants. Large assortment of colours and patterns in sizes 6 to 16. Dollar Day, **2 prs. for 5.00**

Boys' Lined Jeans "Sanforized" blue denim jeans with boxer waist in sizes 6 to 12. Dollar Day, **2 prs. for 5.00**

Men's Sport Shirts Fully washable sport shirts with tab collar and long sleeves. Large selection of colours and patterns in small, medium and large sizes. Dollar Day, **2 for 5.00**

Dress Shirts Tab collar with French cuffs. Fully washable, in sizes 15 to 16½. Striped colours include blue, wine, black and green. Dollar Day, **2 for 7.00**

Men's Ties Clearance group of ties in a wide assortment of patterns, stripes and colours. Dollar Day **2 for 1.00**

Men's Gumboots Made to be worn over socks, black rubber with red soles. Sizes 8 to 11 only. Dollar Day, pair **2.00**

Drapery Lining Substandard lining in ecru shade, approx. 45" wide. Durable sheen-finished cotton. Dollar Day, **2 yds. for 1.00**

White Flannelette 27" wide, softly napped. Suitable for diapers and many household uses. Dollar Day, **3 yards 1.00**

Coloured Flannelette 36" wide, in conservative stripes and paisley patterns. Makes attractive pyjamas. Dollar Day, **2 yards 1.00**

Chenille Bedspreads Only slight flaws in these heavy cotton bedspreads, trimmed with a deep fringe. Double and single bed sizes in blue, green, turquoise, rose and white. Dollar Day, each **6.00**

Jacquard Bedspreads Woven honeycomb cotton bedspreads in double and single bed sizes. Colours include pink, gold-tone, white and tangerine. Also some chenille type pre-shrunk bedspreads in the group. Dollar Day, each **6.00**

Pillow Protectors Strong white cotton with zipper closing to fit all standard pillows. Cello wrapped. Dollar Day, pair **1.00**

White Corduroy 36" wide, small pinwale corduroy. White only. Dollar Day, yard **1.00**

Children's Pyjamas Clearance of boys' and girls' flannelette pyjamas. Assorted colours and patterns in sizes 3 to 6x. Dollar Day, pair **1.00**

Receiving Blankets Substandards, in pastel shaded Esmond cloth. Assorted sizes. Dollar Day **2 for 1.00**

Children's Panties Eyelet trimmed cotton interlock fabric in white only. Sizes 2 to 6. Elastic at waist and legs. Dollar Day **2 pairs for 1.00**

Boys' Parkas Nylon parkas with warm quilt lining, zipper front and attached hood. Brown or grey, sizes 3 to 6x. Dollar Day, each **5.00**

Cotton Blouses Short-sleeved blouses for girls in tailored style or lace trim. Broken sizes 4 to 14. White only. Dollar Day, each **1.00**

Boys' Lined Pants Strong corduroy boxer style pants, fully lined. Assorted shades, sizes 3 to 6x. Limited quantity. Dollar Day, pair **1.00**

Boys' Shirts Flannelette shirts with long sleeves in assorted plaids, sizes 3 to 6x. Dollar Day, each **1.00**

Men's Rubbers Black rubbers with red trim can be worn over socks. Five-eyelet style, sizes 7 to 11. Dollar Day, **2 prs. for 7.00**

Men's Toe Rubbers Black rubbers stretch to fit your shoes. Sizes medium and large. Dollar Day, pair **1.00**

Co-Ed Flats Leather uppers and foam rubber soles in slip-on or tie styles. Sizes 4 to 8 in the group. Black and brown. Dollar Day, pair **3.00**

EATON'S—Downstairs Budget Store, Phone 382-7141

Sunday Morning
January 19, 1964

The Daily Colonist.
(ESTABLISHED 1858)

Second Section
Page Seventeen

CONVERSATION with Most Rev. Remi De Roo

Victoria's young prelate is both a symbol of the changing face of his church and a force in bridging the fissures of Christianity

'Good Time to Be a Bishop'

By A. H. Murphy
Colonist Staff Writer

Busy bringing Victoria diocese into the twentieth century is the youngest bishop in Canada and one of the youngest in the Roman Catholic church, Most Rev. Remi Joseph De Roo, a man who was raised in Manitoba "with one hand on a tractor and the other on a halter."

The Catholic church is on the move and Bishop De Roo, recently returned from the Vatican, is one of the world-wide faction of liberal prelates who, in two sessions of the Ecumenical Council, has accelerated regeneration of the 2,000-year-old institution.

"It's a good time to be a bishop," said the 39-year-old churchman. "Had I been appointed a few years later I would have missed these sessions which already have changed the course of the church and which must inevitably have an effect on world history.

"Long lifted only in self-defence, the church's hands are now stretched out to all Christians and beyond them, to men everywhere. The response has been generous.

"One thing is certain. The church will never be the same. Catholics will not change their beliefs, as some think, but the face of the church will change."

Change is already being felt in Victoria Diocese, which encompasses Vancouver Island and some of the Gulf Islands.

This afternoon, for example, there will be an "hour of prayer" in Metropolitan United Church in the cause of church unity. Bishop De Roo's idea for the joint meeting was quickly adopted and sponsored by the Victoria Council of Churches. Participation of the Catholic clergy in such an affair is something entirely new and all part, the bishop says, of the church's more outgoing attitude toward the world.

Joint College To Be Founded

An attempt to come to grips with one of the problems that face Vancouver Islanders today is the decision of Catholic and Anglican faiths in this area to join in sponsoring establishment of a college at the University of Victoria.

This decision, unique in North America and perhaps in the world, has been a year in the making.

"It began during a conversation I had with Premier Bennett," said Bishop De Roo. "The premier was discussing the potentialities and future of British Columbia with enthusiasm and, as I am intensely interested in this subject, I was a good audience.

"Education generally and the future of the University of Victoria were among the topics we talked over, and it was then that the idea was born.

"Later — a year ago this month, as a matter of fact— I had occasion to call on Archbishop Sexton, as the senior churchman here, and it was at that meeting that the idea developed. Archbishop Sexton liked the idea, gave his immediate approval and we began to make plans.

"During the spring and summer, appointed committees went into all aspects of the question . . . Their findings resulted in the brief recently submitted to the university board of governors in which the concrete proposal was made."

A third result of the church's new attitude has been the decision to replace Latin with English in the recitation of some rites and ceremonies. The extent to which this will be done in the celebration of the mass, the central and most important of all the rituals, will not be known until Feb. 16.

The bishop of a Catholic diocese has a good deal of autonomy — more since the decision of the Ecumenical Council to free him from many of the ties which bound him to Rome — but he still isn't free to make such important decisions as the extent to which the "vernacular" will be used in the mass.

This decision will be made, not by Rome but by a conference of Canadian bishops, whose word in the matter will be final.

Bishop's Decision Usually Final

However, the bishop's decision in most diocesan matters is final, which is one reason Bishop De Roo, who looks even younger than his 39 years, found the first few months of his ministry, a bit wearing.

"My appointment came as a bolt from the blue," he said. "One day I was a parish priest at St. Boniface, a parish of 2,000 in Norwood, which is a suburb of St. Boniface, Manitoba, and the next I was bishop of the diocese of Victoria."

The bishop is a Manitoban. He was born at Swan Lake in a farming family of eight children. His father, a widower, has retired, but one brother still operates the three-quarter-section property with its herd of purebred shorthorns.

A gardener who hopes to do some work on the grounds of a house he recently bought on Arbutus Road, the bishop comes by his love of the soil honestly.

The Flemish people, from whom he is descended, came to the Swan Lake area after other nationalities had failed to make a go of it and, through sheer tenacity and hard work, built up farms which eventually made them and their descendants good livings.

"My people and the Flemish people from which I came are real farmers — real lovers of the earth," said Bishop De Roo who, in his clerical black, broken by the golden chain and pectoral cross and with the massive ring of office on his finger, didn't look too much like a tiller of the soil.

There is a story in the ring. When Remi Joseph De Roo was installed as the 13th bishop of the Diocese of Victoria in December, 1962, he was referred to by the then pope, John XXIII, as the Benjamin of the Canadian Catholic hierarchy.

Perhaps underlining his desire to see younger men and ideas incorporated into church thinking, Pope John made a personal gift of a ring to the young, new bishop. "It was a most extraordinary thing for the Pope to do," said one veteran priest at the time.

Pictures by J. T. Jones

Young Remi Joseph De Roo attended school in the Swan Lake district, then studied philosophy and theology at St. Boniface College. He was ordained at 26 years of age and later went on to Rome to study for and receive his doctorate at Angelicum University.

As pastor of St. Boniface, Father De Roo was assisted by three other priests in serving the English-speaking Catholics of Norwood. Later he served as secretary to the Archbishop of St. Boniface and executive secretary of the Manitoba Catholic Conference.

He founded and still directs a magazine, Inquiry Forum, for exchanges of opinion with non-Catholics and is a director of the Confraternity of Christian Doctrine, an organization which teaches doctrine to adults and children.

The minimum age for a bishop in the Catholic church is 30 but there are few appointed before the age of 40, and mostly they are older at the time of installation. Younger men are often appointed in dioceses such as those in the tropics, where the rigors of the frontier would be too much for an older man.

Bishop De Roo said that he knew of one man, aged 35, who had a huge diocese to cover in an Amazon area mission. He travelled great distances on horseback and life was so arduous that even in the year between their meeting he had aged perceptibly.

Victoria diocese is not exactly that type, but it is big and rugged, and getting around to the parishes and the many outlying missions is not easy. Bishop De Roo has done it once and will be doing it again periodically during his tenure of office.

His aim, said the bishop, is to follow the pattern set in Rome and decentralize as much as possible. He intends to delegate and leave control in the hands of local authority. Headquarters will be in Victoria but decisions, as much as possible, will be made by the clergyman on the spot. The trend in the church is strongly for decentralization.

A special consideration in this diocese, said Bishop De Roo, is the welfare of the Indian bands, many of which are Catholic.

Big Welcome From Ahousats

Six weeks after he took over the diocese the bishop went out to meet the Indians. He made trips to every mission on the Island including Tofino, the home of the Opitsate band, and Tahsis, where the Ahousats gave him a big welcome.

In February last year some 300 Indians, representatives from bands from Nanaimo to Victoria, gathered on the East Saanich Reserve to honor the bishop. On that occasion he was given the name Siem Le Pleet Skokum (High Priest Swan) by Chief Ed Underwood and, after an elaborate ceremony, presented with a Saghale Stick, a visual aid used by early missionaries to teach Christianity to the Indians.

Reviewing the progress made by the Vatican Council in its two sessions, Bishop De Roo said, in answer to a question, that he did not think there was any possibility that in another session the conservatives who dominated the thinking in the church for so long would ever regain ascendency.

He pointed out that the so-called progressive faction in the congregation of prelates was not trying specifically to update the church but rather to restate Christian faith in terms that modern men would grasp and understand. It was trying to bring out into clearer perspective the roles of everyone in the church.

Bishop of Victoria and Interviewer Murphy

In particular the progressives were trying to develop a clearer picture of what lay people should be doing and as this depended on a clarification of the role of the bishops themselves, much time was given to discussion of the functions and powers of the bishopric.

The attitude of the Roman Curia officials — who had been made, in a liberal-minded world, to be the "villains" of the council, resisting change and holding fast to power —was understandable, said Bishop De Roo.

Man's Failings

While he did not agree with their conclusions, he could see that these men, whose prime duty over the years had been to guard the purity of doctrine, had in their zeal to resist dilution of doctrine or invasion of schism and heresy allowed themselves to be almost removed from the world. When change became inevitable, they feared and resisted it.

"It should be kept in mind," said Bishop De Roo, "that the priest, be he curate or cardinal, is still a man with a man's humanity and failings. He is conditioned by his environment, and his actions are governed by his knowledge.

"It was good for me to go to Rome. The vast problems facing the church and mankind put my own difficulties into perspective. They began to look rather trivial."

COURT CIRCULAR

Sandringham, Norfolk,
Jan. 14

The Queen was represented by the Earl of Scarbrough at the Memorial Service for the Lord Cranworth which was held at the Church of St. Mary-le-Tower, Ipswich, this afternoon.

Kensington Palace,
Jan. 14

The Princess Margaret, Countess of Snowdon, Colonel-in-Chief 15th/19th The King's Royal Hussars, today received Major-General Sir Robert Hinde on relinquishing his appointment as Colonel of the Regiment.

St. James's Palace,
Jan. 14

The Princess Royal was represented by Major Geoffrey Eastwood at the Memorial Service for the Lord Cranworth which was held at the Church of St. Mary-le-Tower, Ipswich, this afternoon.

The Duke of Edinburgh will attend a luncheon of the Foreign Press Association in London at the Savoy Hotel on February 25.

The Duke of Edinburgh will attend the Scottish charity premiere performance of the film The Victors, to be held in aid of Gordonstoun Foundation Appeal Fund, at Glasgow's La Scala cinema on February 11. The Duke attended the film's world premiere in London last November.

Four alumni bursaries will be presented young Victoria musicians at the annual presentation of awards of the Royal Conservatory of Music Alumni, Victoria Chapter, this evening at 8:15 in the Oak Bay Beach Hotel. Capt. J. M. Gayfer will present the various awards and medals. Bursary winners are, from left, Judith Martin, pianist, 12-year-old daughter of Mr. and Mrs. E. F. Martin; Frances Crampton, 12, pianist, daughter of Mr. and Mrs. W. T. Crampton; Alice Curran, 12, violinist, daughter of Mr. and Mrs. R. B. Curran, and 16-year-old Merilyn Sample, clarinettist, daughter of Mr. and Mrs. W. K. R. Sample.—(Robin Clarke)

Local Women Fight Cystic Fibrosis

Members of the Victoria Chapter of the Canadian Cystic Fibrosis Foundation will hold a raffle beginning in February until April 23 to help raise money for building a subsidy fund to aid the underprivileged families with their excessive drug costs.

The proceeds will also go towards defraying expenses for a summer student at the University of British Columbia in the study of cystic fibrosis.

* * *

Members of the women's committee point out that cystic fibrosis is an incurable children's disease. Although it is the most fatal child's disease of all, with the research which is being done in all parts of the world, the money the chapters make helps the progress and families of the children. The burden of the cost of drugs and equipment is eased in this way.

The Canadian Cystic Fibrosis Foundation, incorporated under the Laws of Canada July, 1960, was formed with the following objectives:

To disseminate information, facts and statistics through the publication of literature on cystic fibrosis; to conduct research into the basic causes and treatment of the disease; and to aid those afflicted with cystic fibrosis.

The raffle will be for a "Barbie" and a "Ken" doll with complete outfits, a four-poster bed, wardrobe and a car for the doll. The winning tickets will be drawn at the Royal Victoria Yacht Club on April 23. Tickets will be sold at Hudson's Bay, Lyle's Ladies Wear, Super Valu, Shop Easy, Highland Coffee Shop and Woodwards.

Volunteers are needed to help with this project and anyone wishing further information is asked to phone Mrs. Peter Young at GR 7-3235 or Mrs. Stan Green at 385-7840.

Clubs

CGIT

Interdenominational CGIT coffee party and tea will be held on Saturday, Jan. 25, at the Douglas Room, Hudson's Bay Co. Coffee party from 11 a.m. to 1 p.m.; tea from 2-4 p.m. Girls and leaders will work together. Funds raised are used for interdenominational projects for girls and leaders, such as rallies, week-end camps, girl to Camp Council, Leaders' Fellowships, and scholarship fund.

* * *

LIBERAL WOMEN

Holiday party was held at the Gorge Road home of Mrs. J. T. Jones, who was hostess to over 30 members of the Liberal Women's Forum. Refreshments were served from a decorated table, covered with madeira cloth, and centred with a fountain surrounded with pink tulle, and poinsettias. Games were played, and exchange of gifts were undertaken by Mrs. J. Nelson and Mrs. J. Slater who acted as Santa Claus.

Carpet Comment

Dear Carpetorium:

I have heard many times that carbon tetrachloride is used for removing oil and grease spots from carpeting. Do you recommend it?

Mrs. M. L. S.,
Harey Valley, B.C.

Dear Mrs. M. L. S.:

Carbon tetrachloride WILL remove many oil and grease spots; however, using it in home cleaning can be VERY DANGEROUS. Its toxicity is high and it may be absorbed through the skin into the blood stream. Carbon tet has an anesthetic effect when inhaled and may affect organic tissues of the kidneys, liver and heart. My personal advice would be, "DO NOT USE CARBON TETRACHLORIDE."

Carpet Problems? Write to:
MR. C. C. CARPENTER
THE CARPETORIUM
1210 Wharf Street
Victoria, B.C.

Councillors Nominated

Mrs. Warren Smith, regent, was nominated for national councillor at the monthly meeting of the Esquimalt Chapter, IODE, held at the Quadra Street home of Mrs. W. E. Akenhead.

Mrs. A. G. Fulmer, Mrs. O. B. Ormond and Mrs. G. P. Clarke were nominated provincial councillors.

Mrs. Fulmer will be in charge of the candy stall and Mrs. W. Smith the parcel post office stall at the IODE Festival in Club Strosso Feb. 16.

Mrs. C. Dodimead was welcomed as a new member. Mrs. G. P. Clarke read an article from The Commonwealth Today on When Women Run the Village.

Mrs. G. P. Clarke, Mrs. J. C. MacDonald and Mrs. T. G. Clarke were elected to the nomination committee. The annual meeting will be held at the home of Mrs. Fulmer, 1151 Old Esquimalt Road, Feb. 10 at 6 p.m.

Tea hostesses were Mrs. Oakley and Mrs. J. T. Evans.

Mr. and Mrs. Len Valentine, 1720 Ash Road, announce the engagement of their younger daughter, Jean Alison, to Mr. Harry Buckle III, son of Mr. and Mrs. Harry Buckle, Jr., 1506 Montgomery Avenue. Mr. Buckle is the grandson of Mrs.

Stephen Jones of Victoria and the late Mr. Jones. The wedding will take place on Saturday afternoon, Feb. 15, at 2:30 in the Oak Bay United Church with Rev. Alexander Calder officiating. — (Chapman Photography)

PERSONAL MENTION

Lt.-Col. H. C. F. Elliot, CD, commanding officer of the 1st Battalion, Queen's Own Rifles of Canada, will pay an official call on His Honor Lieutenant-Governor Pearkes on Monday.

On Wednesday His Honor the Lieutenant-Governor will give a state dinner at Government House.

The Lieutenant-Governor, accompanied by his aides-de-camp, Commander J. Bruce Smith of Kelowna, Lt.-Col. D. Hanbury of Kamloops, Wing Commander Margerison and Inspector Bierndofer, RCMP, of Victoria, will open the first session of the 27th Parliament of British Columbia on Thursday.

His Honor will inspect the Royal Guard and Unit Band of the 1st Battalion, Queen's Own Rifles of Canada, on arrival at the Parliament Buildings.

Mrs. Pearkes will attend the opening and will be accompanied by Mrs. W. F. U. Copeman and Major H. McManus, aide-de-camp.

That evening the Lieutenant-Governor and Mrs. Pearkes will give a state ball at Government House.

* * *

Wedding Guests

Among the out-of-town guests at the Cleghorn-McIlmoyl wedding Saturday evening at St. Columba's Anglican Church were Mr. and Mrs. J. S. Churchill, Nanaimo, and Mrs. H. Stephen, Vancouver, bride's aunt.

* * *

Bridal Shower

A "No Hostess" shower was given recently for Mrs. K. O. Bendall, the former Betsy Harrison. Forty co-workers and ex-employees of the B.C. Hydro attended. Pink and white color scheme predominated. The table held pink and white daisies and a white carnation corsage was presented to Miss Harrison, and a pink carnation corsage to her mother, Mrs. W. J. Sullivan. Miss Harrison received many varied and useful gifts.

FLASH!! A Large Eastern Manufacturer clears his $65,000 FINE QUALITY DIAMOND STOCK through ROSE'S JEWELERS.

Dozens of styles and price ranges to choose from at

40% OFF

Every diamond guaranteed perfect and insured at the regular price.

All Sales Final
Alterations Extra

BUDGET TERMS AVAILABLE

ROSE'S LTD

1317 DOUGLAS ST. JEWELERS

Courteous, Helpful Sincere

At McCall's, careful attention to the smallest details . . . the important details . . . has marked our service for 43 years. Helpful, courteous personnel serve with dignity and sincerity . . . and at moderate cost.

McCALL BROS

FUNERAL CHAPELS

1400 Vancouver St. EV 5-4405 Torrey McCall

Girl Called 'Jack' Celebrates Today

Mr. and Mrs. F. W. Hodson of Shawnigan Lake will be guests of honor on the occasion of their golden wedding anniversary at an "open house" today from 1 to 4 p.m. at the home of their son and daughter-in-law, Mr. and Mrs. T. F. Hodson, 402 Wilkinson Road, Victoria.

The honored couple were married here January 18, 1914, in the Church of Our Lord. Mr. Hodson, who was born 85 years ago near Epsom Downs, England, came to Canada when he was 25 years old, travelling to the coast by way of the prairie provinces, where he stopped for a time, and on to San Francisco.

Mrs. Hodson, who will celebrate her 79th birthday on Wednesday, January 29, was born in Calcutta, as Ivy Dawson, daughter of a British policeman in India. Nicknamed Jack by her father, the young Miss Dawson moved to Canada when she 21 years old, coming directly to British Columbia. She ran a tea room in Cadboro Bay for several years before her marriage.

* * *

MR. AND MRS. F. W. HODSON

Shortly after they were married Mr. and Mrs. Hodson moved to the B.C. Interior to Shuswap Lake where they homesteaded a section of land for a number of years. They lived in a tent for a time before they built their log house. While there they raised strawberries which they shipped out to Salmon Arm on the old paddle steamer which used to be the main means of transportation then. The couple also logged their property and sold the logs for use as telephone poles.

The Hodsons moved back to Cadboro Bay in 1930 where Mr. Hodson worked as a landscape gardener until 1949 when they retired and moved to their present home at Shawnigan Lake.

Mr. and Mrs. Hodson have two sons, Eric Allen of Shawnigan Lake, and Timothy Frederick of Victoria, and five grandchildren.

CAMOSUN IODE

Camosun Chapter IODE will hold annual luncheon meeting in Eaton's board room at 12 noon Friday, Feb. 7.

Cleghorn-McIlmoyl

Bride's Mother Makes Velvet Wedding Gown

An exquisite white velvet gown was chosen by Joan Evelyn McIlmoyle for her marriage to Mr. Leslie Kenneth Cleghorn last evening at St. Columba's Anglican Church.

Made by her mother, the bride's short-length dress was styled with a belled skirt, and nylon chiffon short jacket over the strapless bodice. Her shoulder-length veil misted from a cultured pearl halo headpiece. For "something old" she wore her maternal grandmother's wedding ring. Single strand of pearls, gift of her father, was her only other jewelry. She carried a colonial bouquet of pink sweetheart roses and white carnations.

Rev. John Vickers performed the double-ring ceremony for the daughter of Mr. and Mrs. C. Gilbert McIlmoyl, 4160 North Road, and the son of Mr. and Mrs. K. W. Cleghorn, 550 View Royal Avenue. Mr. McIlmoyl gave his daughter in marriage.

* * *

Mrs. Orville Hyggen, matron of honor, wore a gown of pink chiffon over taffeta with a lace jacket. Miss Janet Cleghorn, groom's sister, as senior bridesmaid, wore a similarly styled gown in blue. Miss Maureen McIlmoyl as her sister's junior bridesmaid wore a pink taffeta frock with chiffon overskirt. They all wore ostrich headpieces with nylon veiling to match their gowns, and carried colonial bouquets of pink and white carnations.

Mr. Orville Hyggen was best man. Ushers were Mr. Dermot Hayes-O'Sullivan and Master Rick Cleghorn, groom's brother.

Mr. F. R. Hooper proposed the toast to the bride at a reception held at the home of the bride's parents.

For a honeymoon trip to Washington and Oregon states the bride wore a sky blue suit and hat en tone and black accessories. A corsage of white carnations completed her ensemble.

On their return Mr. and Mrs. Cleghorn will make their home at 3969 Holland Avenue.

Paid Queen

MONTREAL (CP)—New York actress Lesley Stewart, here recently in a musical, said she was once a professional beauty queen in New York, opening furniture shows and housing developments. "In New York, you get paid for that sort of thing and being a queen kept me going."

OAK BAY BEACH HOTEL

Due to popular request we are pleased to announce that afternoon tea will be served to the public Monday through Friday from 3 p.m. to 5 p.m., commencing January 20th.

TICKETS AT MAIN OFFICE. NO RESERVATIONS NECESSARY

"A Good Place to Know About"

A.B.C. Electric

Appliance Service Specialists

821 Fort St. EV 4-3113

Vac. Cleaners, Irons, Toasters, Mixers, etc.

Parts and Accessories for all makes

CUSTOM FRAME SERVICE

to provide the utmost in comfort and to appeal to your fashion sense. This service offers the opportunity to have frames made to your exact requirements. Perhaps you require a very small or particularly large frame, or if there is an individual styling of particular appeal to you, call at either of our two offices, located for your convenience.

Member of

Prescription Optical

EV 4-5014
Campbell Building
1025 Douglas St.

and

CONTACT LENSES

EV 4-7957
Medical Arts Building
1105 Pandora Ave.

MONDAY AND TUESDAY ONLY

HALF PRICE SALE

ON

CHINA MINK

DYED WEASEL

JACKETS

Scuby furs ltd

911 GOVERNMENT STREET

Phone 385-4361 Est. in B.C. since 1947

MARGO BEAUTY STUDIO

Now is the time to improve the condition of your hair with a

Salon Permanent Wave

PERMANENT WAVE SALE

Take advantage of the special prices now being offered in our two modern beauty studios and start the New Year with a lovely new permanent wave.

PHONE TODAY FOR AN APPOINTMENT

MARGO BEAUTY STUDIO

MAYFAIR SHOPPING CENTRE
EV 6-4233

SHELBOURNE PLAZA
GR 7-1815

OPEN MONDAY TO SATURDAY
Plus Thursday and Friday Evenings

New Bus Service to and from Mayfair Starting Next Wednesday

Evening of Enchantment by Stars of Tomorrow

The Royal Theatre will be the setting for an evening of enchantment on Monday, Jan. 27, when Victoria's "stars of tomorrow" put on a dance recital for the Royal Roads Chapter of IODE.

Starting at 8:15 p.m. Wynne Shaw's talented young students will perform a wide variety of numbers including several story ballets, jazz numbers, national and tap dances, and acrobatics. Special attraction will be a solo by Laura Groos, 14, well-known young singer. She will sing Vienna, City of My Dreams, which will be followed by a ballet number with 14 dancers including herself.

The program will be opened with Enchanted Garden, a charming ballet story starring about 120 youngsters between the ages of five and nine years. For the grand finale the senior students will perform a traditional ballet to the music of Chopin.

All photographs on this page were taken at the Victoria Art Gallery.

Arranged by
DOROTHY WROTNOWSKI and TRUDY KEMP
Social Department

Photos by BUD KINSMAN

Dressed in the colorful costume for their parts in the enchanting 1890's Tea Party ballet number are from left, Linda Lambie, Tony Adamson, Sherry Kopperson and Maureen Lawson, pictured on the stairs at the Victoria Art Gallery. Other dancers in this number include Lydia Watt, Ann Mackinnon, Jane Bellis, Heather Lawson, Sandra Begg as the "Little Maid", Paul Blakey and Teddy Keays.

Performing a solo number to a Chopin waltz will be talented Sandra Begg, scholarship student at the Summer School of Fine Arts in Banff for the past two years. Sandra was runner-up for the Grace Goddard trophy which was awarded to Lydia Watt of Victoria for the best in ballet at the B.C. Dance Festival last April.

Little Eva, Topsy and little picaninny friends dance right out of the pages of Uncle Tom's cabin for the story book ballet number of the Little Girl who Would Rather Read than Play. Pictured from left, Andrea Prevost, Debra Fong as "Topsy," Rhonda Keddie as "Little Eva" and Marsha Main.

Portrait of a Ballerina is performed by children in pink ballet practice costumes and tells the story of a ballet class dancing in front of a large portrait of a ballerina—played by Lydia Watt (not shown). Among the children taking part will be, from left, Rosalind Napier, Elizabeth Andrews, Janet Andrea and Gillian Regehr.

Opening number of the dance recital will be the Enchanted Garden . . . a delightful story about a poor ragged child who shares her crust of bread with another ragged child she meets and then discovers her new friend is the Queen of Fairies. These four little bunnies, from left, Laureen MacLeod, Nona Lynn Avren, Jeannie Stubbs and Patti-Lynn Parsons are among the 120 children performing in this ballet.

Groom's Uncle Bakes Pretty Wedding Cake

A white peau de soie gown, made by her mother, was worn by Lois Miriam Bennett on Friday evening when she became the bride of Jack Harlan Bath.

The gown featured a round neckline, lily point sleeves, and a full-length skirt gathered at the sides and dipped slightly in the back. A net veil misted to shoulder-length from a crown of pearls. The bride's only jewelry was necklace and earrings of pearls and her flowers were white stephanotis and red rosebuds. She was given in marriage by her father.

St. Alban's Church was decorated with carnations and chrysanthemums at the altar for the double-ring ceremony at which Rev. F. W. Hayes officiated. Soloist, Mrs. George Waddell, sang "I'll Walk Beside You."

Parents of the principals are Mr. and Mrs. Clifford J. Bennett, 1875 Allenby Street, and Mr. and Mrs. Charles E. Bath, 1750 McTavish Road, Sidney.

* * *

Ball-skirted gowns of French blue peau de soie with matching pillbox hats were choice of the maid of honor, Miss Judith Hanson, the bridesmaid, Miss Marilyn Bennett and bridesmatron, Mrs. G. McAdam. All wore white accessories and carried bouquets of pink carnations and white ribbons.

Flower girl, Miss Donna Bath, sister of the groom, wore a white brocade dress and flowered headband. She carried a bouquet of pink carnations and white ribbon.

* * *

Harvey Plewes was best man and guests were ushered in pews marked with white carnations and ribbon by Donald Irish and Anthony Knowles.

Harry Bossom proposed the toast at a reception in Club Tango. A three-tier wedding cake, made by the groom's uncle, centred the bride's table. The cake was topped with bells, rosebuds and pink tulle. Pink and white carnations and chrysanthemums decorated the family table.

* * *

For travelling on honeymoon to Los Angeles, Calif., the bride wore a brown French wool two-piece suit with Canadian mink collar. Brown kid gloves, alligator skin shoes and purse, white plume hat, pearl jewelry and white orchid corsage completed her ensemble.

The couple will make their home at No. 81, Garden Park Court, Lovat Avenue.

Doing the Town

with DOROTHY FRASER

Something for everyone at Wilson's . . .

On the rare occasions W & J Wilson's put on a sale, they're not fooling! . . . During this past week a further 20% has been slashed from the sale prices of ladies' sweaters . . . A group of Italian bulky knits with $25 price tags are now less than $10 . . . and so it goes . . . We spotted two or three leather coats reduced from $185 to $89.95 . . . A blue tweed ensemble, size 10, originally $110 and now $49.95 . . . In the men's department you should still find a few sport shirts at $2.95 and up . . . wool and nylon socks, a very good buy at 4 pairs for $5 . . . and there's a table full of small articles like good quality cuff links and tie pins, leather utility kits, etc., at half price . . . Not on sale, but ideal for these cool damp days, are the reverse lambskin gloves . . . Our spouse, who owns a pair, tells us they're cosy without being too warm . . wonderful for driving . . . And we can tell you from personal experience that they wash beautifully, dry soft . . . Terylene shirts, either plain white or with a fine stripe, are liked by most men . . . Great work-savers for us wives too . . . and well worth the $9.95 they cost at . . . **W & J Wilson Limited, 1221 Government St., EV 2-7177.**

Glittering sequined bras are one designer's solution for fashion-conscious women too timid to wear their dresses cut or unbuttoned to the waist.

It's June in January . . .

A few weeks ago we visited Brown's greenhouses where they grow those beautiful flowers you see in the shop on View St. . . . It was a delightful experience . . . especially seeing the mums which Brown's are so justly proud of . . . In case you didn't know, Brown's Victoria Nurseries are the biggest growers of mums on the Island . . . Any season of the year you can buy these hardy, long-lasting flowers at Brown's . . . They start as cuttings, which come here from California and are planted under lights somewhat in the manner of an incubator . . . It's all a harmless deception to trick the young plants into believing the sun is shining long after nightfall . . . Conversely, when days are long, the plant beds are covered with dark material to simulate night . . . Fascinating, isn't it? . . . It takes about four months for the mums to reach their prime, ready to be cut and sped on their way to homes, hospitals, churches, and what have you . . . And at Brown's this happens the very day the flowers are cut . . . they go directly from greenhouse to you . . . Just another reason for ordering your flowers from . . . **Brown's the Florist, 618 View St., EV 6-5545.**

Transparent black lace stockings, black and white "naked-looking" shoes — striking new look from skirt hem down.

Harbingers of Spring . . .

When flowered hats are here, can spring be far behind? . . . That's how we felt when we saw the bevy of beauties at Miss Frith's . . . emerging from their wrappings and brightening the day with their gayety and freshness . . . And just because it's still technically winter, there's no law that says we shouldn't wear one of these delectable chapeaux right now to help beat the mid-season doldrums . . . Very smart straws too, and fabric hats in cheery pastels . . . nice for transition wear if we don't want to go all-out . . . Next door in the fashion department we admired the new spring coats and suits already on display . . . One particularly stunning coat is a loose weave white wool with tiny white mink collar . . . another, a lilac wool in trim, tailored style . . . And a 3-piece suit which delighted us has box pleated skirt, short boxy jacket and overblouse of same material . . . Clear blue or grey . . . And here's happy news: Many of these suits and coats come in petite sizes — or "compacts" as they're now called . . . which means they're properly proportioned for us shorter types . . . **Miss Frith Millinery and Fashions, 1617 Douglas St., EV 3-4912.**

Everybody has possibilities of beauty that are almost without limit. Nothing, even the skeleton beneath the skin, cannot be greatly changed for the better, says "Mademoiselle".

Three rooms for a song . . .

Here's news we imagine should be of particular interest to engaged couples . . . service families setting up housekeeping in our lovely city . . . or for that matter, anyone starting a new home in house or apartment . . . Standard Furniture have a package deal the like of which we've never seen equalled: Complete furnishings for three rooms . . . with a number of extras like lamps, dishes, pillows and bedspreads thrown in . . . for only $399 . . . This is really **good** furniture . . . hand-rubbed walnut, well made and well designed . . . For the living room there's a 2-piece chesterfield suite, coffee, end and lamp tables, table lamp and standing trilight . . . The dinette suite has extension table . . . 4 chairs . . . plus a set of dishes . . . Bedroom group includes the popular book-case top bed with box spring and mattress, "Mr. and Mrs." chests, two pillows, two boudoir lamps and a bedspread . . . with several colors to choose from . . . What's more, Standard have a budget plan that makes payments for this "De Luxe Group" as nearly painless as anyone could wish for . . . On sale all this month, and well worth seeing at . . . **Standard Furniture, 737 Yates St., EV 2-6111.**

More smoke than fire in chunky costume jewellery for evenings . . . meaning dark shades are tops.

Last word in modern storage . . .

There are all sorts of reasons why people may wish to store all or part of their furniture and household goods . . . sometimes for just a short period, or maybe for years . . . But however long or short, you want to be sure your possessions are not merely in good hands but are being stored by the most up-to-date methods . . . so that when they return to you, they'll be in as good condition as when you bid them a fond farewell . . . If you've anything to be stored . . . be it a few pieces of surplus furniture you can't bear to part with . . . or a whole household of furnishings . . . you can't do better than entrust them to Cantin's . . . who are right up on their toes when it comes to modern storage . . . Every piece of furniture is wrapped in quilted pads and packed in a Mustproof Pallet container . . . which is stored in a concrete and steel, completely fireproof warehouse . . . Carpets are sealed in plastic and stored in heavy tubes which keep them free from moths and crushing . . . The Cantin men who handle your possessions take more-than-ordinary pride in their work, because most of them are not merely employees but owners of . . . **Cantin's Moving & Storage, 742 Pembroke St., 385-3476.**

Main colors in Dior's spring collection were peacock blues, jade greens and pinks. Navy blue was the color of what were described as classic clothes.

Foresight's better than hindsight . . .

We don't know about you, but in the past we . . . and several of our friends . . . have had trouble with our car's automatic transmissions . . . and if there's one thing on earth that can make you feel completely helpless and frustrated, this is it! . . . The insidious part of it is, you can't always tell when your transmission is preparing to go on the fritz . . . it often happens suddenly, and in the most unlikely places . . . just like that ppft! . . . With this as a preamble, we listen to tell you that at Pacific Chrysler they'll be happy to check your car's transmission free of charge . . . They'll tell you if it's up to scratch, or if it needs some work to ensure trouble-free driving . . . And what's more, you can rely on their advice, because they aren't out to gouge you . . . Pacific Chrysler is set up to service automatic transmissions on all makes of cars . . . and their special price for this service on most cars is just $15.95 . . . Manufacturers recommend that transmissions be serviced every 10 to 15,000 miles — particularly on low mileage vehicles where you're doing a lot of city driving . . . So don't wait for trouble, see . . . **Pacific Chrysler Products Ltd., Yates St. at Cook, EV 6-2411.**

Pte. Pat Chase of Chatham, Ont., instructs Mrs. Irene Fredrickson of Minnedosa, Man., on sighting a rifle.—(National Defence Photo)

Three members of the Waggoneers Rifle Club in Germany check a near-perfect target during a small-bore rifle meet. From left are Mrs. Shirley Curl of Calgary, Mrs. Lorraine MacKillop of Sydney River, N.S., and Mrs. Tena Harney of Brockville, Ont. —(National Defence Photo)

Yellow and White Theme of Wedding

Victoria West United Church was decorated with yellow and white chrysanthemums recently when Rev. P. V. Samson heard marriage vows exchanged between Marion Leslie Lifkey-Greene and Bruce Wilson Ball.

Parents of the couple are Mr. and Mrs. Leslie A. Lifkey-Greene, 812 Anderson Avenue, Esquimalt, and Mr. and Mrs. Harvey Ball, 55 Boyd Street.

The bride wore a cocktail-length gown of white lace over taffeta and a shoulder-length veil which misted from a flower headpiece centred with pearls. Pink rosebuds and white carnations were in her bouquet. She was given in marriage by her father.

ROYAL BLUE GOWN

Matron of honor, Mrs. Graham Graves, wore a gown of royal blue brocade and carried pink and white carnations.

Flower girl, Miss Vivian Graham, niece of the bride, wore a rose chiffon frock and carried a nosegay of carnations.

Best man was Graham Graves and guests were ushered to their pews by Dennis Beckley and Douglas Beckley.

At a reception in the Ellice Street home of the bride's sister, Mrs. George G. Wells, the toast was proposed by the bride's uncle, Wilfrid Douglas.

A three-tier wedding cake, white bells and streamers centred the lace covered table.

The bride's going away outfit was a blue wool sheath dress, white coat and brown accessories. Yellow roses en corsage completed the ensemble.

The couple is now making their home in Victoria.

London royal couturier Norman Hartnell features pink and black color combination in this smart coat and dress ensemble. The silk tussore dress and coat are accented by black embroidered collar and matching underskirt.—(AP Photofax)

Clubs and Societies

BREAKFAST CLUB

Victoria Credit Women Breakfast Club will meet Tuesday, Jan. 21, at 7 a.m. in the boardroom, Dominion Hotel. Mr. E. R. Curtias will speak on Consumer Finance.

* * *

NICHOL AUXILIARY

Quita Nichol Auxiliary to Goodwill Enterprises for the Handicapped will meet in the Goodwill Building, Tuesday, Jan. 21, at 2 p.m.

* * *

LOBA

Britannia Lodge No. 218, LOBA, will meet Tuesday, Jan. 21, at 7:15 p.m. in the Orange Hall. Members are requested to wear long white dresses.

* * *

PRO PATRIA

Meeting of LA to Pro Patria Branch 31 Royal Canadian Legion will be held Tuesday, Jan. 21 at 7:45 p.m. at 625 Courtney Street.

* * *

CATHEDRAL WA

Afternoon Branch of Christ Church Cathedral WA will meet Tuesday, Jan. 21 at 2:30 p.m. in Memorial Hall.

It's Easy To Lose Husband

HOUSTON, Tex. (AP)—You'd think it would be hard to lose a husband, a truck and a house trailer.

But Mrs. Emily Stewart of Silva, Mo., did it.

She and her husband, Roy E. Stewart, were separated Thursday morning during a rainstorm in Opelousas, La., when she stopped to put gas in her small foreign car. He drove on in the truck which pulled their 21-foot house trailer.

A day later, with the help of state police and after comparing notes with relatives, the couple located each other. She was in Houston, he in Beaumont.

"You stay right there," she told him by phone. "Don't move."

Banquet

The Women's Benefit Association Review No. 1 has arranged to hold a banquet in the Princess Mary Restaurant Monday evening, Jan. 20, at 7 p.m. and afterwards return to the Orange Hall, 725 Courtney Street, for a social evening.

Those wishing to attend may call Mrs. H. Grass, 1310 Slater Street.

Annie Oakley, Too

Wives More Than Match For Canadian Soldiers

SOEST, Germany—"Annie Oakley" didn't have a thing on the wives of soldiers of Canada's NATO Brigade who form the "Waggoneers," the shootin'st group of women in the little Canadian community in West Germany—their score cards prove that they are more than a match for their men folk.

The organization, a ladies rifle shooting club, was formed by the wife of a member of No. 1 Transport Company Royal Canadian Army Service Corps and has been in operation since 1960. Nineteen regular members turn out once a week under the watchful eyes of Company Sergeant Major (WO 2) Gerald Wills, of Calgary, supervising officer, and Private Patrick Chase of Chatham, Ont., a marksman in his own right, who teaches the girls the finer points of target shooting.

* * *

"Not only are they willing to learn," said Pat, "they often do better than their instructors. It's amazing how quickly they adapt themselves, considering how nervous they are when they first fire the rifles."

The club is affiliated with the Dominion Marksmens Association of Canada and uses the German-made .22 calibre sporting rifle which weighs less than seven pounds. Many of the ladies buy their own rifles.

New members are taught rifle range procedures and safety measures before they finger a trigger. Once on the firing line, they are taught to shoot in the lying, sitting, kneeling and standing positions. Bronze silver and gold badges are awarded to each member as they progress through each stage of shooting.

The biggest thrill for the girls comes during the shoot-offs for the DMA Gold Shield, awarded only to expert marksmen.

Ethel Kennedy

Takes Off Her Shoes

TOKYO (UPI) — Mrs. Ethel Kennedy, wife of the U.S. attorney general, removed her shoes in Japanese fashion today to play with Japanese orphans on straw mat floors.

She took jigsaw puzzles, toy cars and candy to the 38 orphans who live behind a simple slat fence in Tokyo's Futabe orphanage.

Mrs. Kennedy also visited an exclusive girl's school and met some wives of Japanese leaders.

At the orphanage, Mrs. Kennedy removed her shoes as do the Japanese before they step onto the woven straw mats which line the floors of their houses.

The attorney general's wife got down on her hands and knees to show the children how to put together a wooden train. She held babies in her arms while touring the orphanage.

Mrs. Edwin O. Reischauer, wife of the American ambassador to Japan, accompanied Mrs. Kennedy. Mrs. Reischauer is Japanese by birth but a naturalized American citizen.

Newcomers To Be Feted

Music with a Scottish flavor will be heard at a gathering at Oak Bay Beach Hotel on Sunday, Jan. 26, at 8 p.m. for new residents of Victoria.

Peggy Walton Packard, well-known soprano, and colleagues, Amy Walton, Lincoln Pointer, Muriel Smith, Cliff Clarke, Huw Gwynne, Charlie Mills and Dr. Ralph Adams will entertain during the evening.

Proceeds will go toward the Flower Girl project.

New members are also invited to attend an informal pre-meeting dinner at 6:30 p.m. Those interested are asked to phone the hotel for dinner reservations.

Officers Elected

Mrs. George Balfour was re-elected president of the Ontario Social Group at the annual meeting in the Strathcona Hotel, which was attended by about 40 former Ontario residents.

Other officers elected were H. A. MacDonnell, vice-president; and H. V. O'Reilly, secretary-treasurer.

We Specialize in Shoes for Tots to Teens

Choose from a complete line of footwear . . . hard wearing shoes for outdoors, school and play . . . smart styles for dress and comfy indoor footwear. Also rubbers and overshoes for wet weather. Come in for that important perfect fit!

Call in Soon!

MAYNARD'S SHOE STORE

814 FORT STREET

EV 2-3743

RIGHT IN YOUR OWN BACKYARD

NEW-ART HOMECRAFT LTD.

announces the opening of the ONLY STORE IN THE WORLD where you can obtain the complete kit for making a luxurious knotted wool rug with the sensational SIMS "WONDER KNOT" GUN

Come out and look over the beautiful finished rugs, which you now can make so easily and inexpensively. Close to sixty rich colors to choose from for your lifetime rug.

9813-3RD ST., SIDNEY, B.C. — PHONE 475-3611

The Most Beautiful Fabrics In the World . . .

Silks

Woollens

Cottons

AT

London Silk

Three Floors of Fashion Fabrics

1439 DOUGLAS ST. EV 2-1125

PRE-Valentine SPECIALS

Permanent Waves

Take advantage of our permanent wave special which includes cut, shampoo and set.

PHONE NOW

385-8133

For a quality permanent that will condition your hair for spring!

Rikki's SALON DE COIFFURE

"Where Hair Styles Are Created—Not Copied"

1712 DOUGLAS 385-8133

Opposite the Bay

NOTICE

WE HAVE SOLD

Our Thanks to the Many Customers Who Have Patronized Us Throughout the Years

AVONLEA MEAT MARKET

1425 DOUGLAS ST.

ST. CHRISTOPHER'S SCHOOL

OAK BAY EV 5-6313

Kindergarten to Grade III for Boys and Girls

We practice Froebel activity methods for maximum development of each individual child.

We have still a few vacancies. Entries are now being received for September, 1964.

Headmistress: Mrs. Faith McNeel-Caird, N.F.U.

Kindergarten: Mrs. Barbara M. Williams, N.F.U.

If It's Flowers BALLANTYNE'S

FLOWERS FOR EVERY OCCASION

- Weddings
- Banquets
- Conventions
- Home Decoration
- Funerals
- Social Events of any kind or size.

SPECIAL Home Arrangement of the Week

Seasonal and early spring flowers including mums, carnations, freesia, daffodils, narcissus in a shallow crystal bowl or milk glass vase. Special Only $3.50

ballantyne's

TELEX - F.T.D.A.

900 Douglas Street

Phone EV 4-0555

Kitte Turmell's Teen-Ager

Nervous? Then Here's How You Relax!

There you are, standing in front of the courthouse, and he asks you for a kiss. Would you tense up? Of course. Then what? Well, if you were Actress Joan Blackman you might imagine the boy was dressed in a bunny-suit—floppy ears, and all. Works like a charm, says Joan with a pixie grin.

* * *

And it even works when the man is actor Richard Chamberlain, she added. I was lunching with Joan during her noon-break and she was telling me about working with Dick in his first motion picture, at MGM studio.

What can a teen-ager do, I'd asked Joan, when nerves are tingling tight before an exam or a Big Game, or before a first date?

"I think you have to remember that all these things ought to be fun," Joan said. She's slim, blue-eyed, and wears her close-cropped brown hair like an elf-cap.

* * *

Plan Works Just Like A Charm

* * *

"When Dick Chamberlain and I were posing for photographs, I'd tense up and then Dick would say, 'Let's pretend we're Boyer and Garbo in the middle of a love scene'. Or he'd tell me, 'You be Marlene Dietrich falling in love again.'

"Acting isn't always fun, but it is around people like Dick. When we'd be working up to a scene and nerves would start to tighten, Dick would calm us down again by making funny faces and jumping around.

"About that courthouse incident . . . we were on location at a real courthouse and girls from the town were running around in the background, screaming at Dick. This was to be our first kissing scene—you can imagine how relaxed I was! Then the bunny rabbit came to mind. Meanwhile Dick had calmed the girls by turning a smile on them before he kissed me, which all helped."

* * *

This problem of nerves, Joan told me, isn't solved by any single thing. Here are four steps that help her in show business and can also help teen-agers on dates, at school and in that first job:

Build confidence from inside—"If you're scared you can pretend you're confident. But that's working on the outside only. I've found you get along better if you're truthful with yourself and learn what you've got to do."

Express your ego—"Find out who you are and what you want to be. Then let others know about the real you. Expose your ego. Otherwise nobody will ever get to know you and understand what you are trying to do. But when they know, it gives you confidence."

Un-zip those nerves—"Here are some devices for forgetting what's bothering you. Think of a joke. Picture the first person you see as he'd look in a bunny suit, or in a barrel. Imagine yourself as a castaway on a desert island. Shut your eyes mentally and listen to the sound of a radio somewhere, or feel the wool of your sweater, or try to identify that whiff of cologne."

* * *

Meet people as individuals—"Forget what you've heard about them. Don't try to type them. Personality changes as it reacts with different people. Girls should remember that no matter how interesting the boys are they have to know and get along with girls, too, or they'll be frowned at.

"Now, just one more suggestion," Joan smiled in parting. "Never tell that boy how he looked to you—in imagination—in that bunny suit!"

* * *

P.S.: Send your self-addressed, stamped envelope to this newspaper for Kitte Turmell's leaflet: "Can You Conquer Shyness?" quoting Dame Margot Fonteyn, England's prima ballerina, who tours North America with the Royal Ballet of London.

* * * * * *

Joan Blackman and Richard Chamberlain relax

UBC Chorus At Oak Bay Jan. 24

A coffee party was held at the home of Mrs. R. M. Adamson, 1684 Yale Street to complete arrangements for the concert of the UBC Chorus, Madrigal Singers and String Group on the evening of Jan. 24, 8:15 p.m., at Oak Bay Junior High School, sponsored by the University Women's Club of Victoria.

Present were Mrs. J. L. Andrews, Mrs. W. A. Falk, Mrs. A. W. Hobbs, Mrs. K. G. Seaborne, Miss M. Simpson and Mrs. P. H. Thomas.

Ann Landers

Dear Ann Landers: I am asking you to print this to let my fellow teen-agers know how lucky they are to have just normal good health.

I am a 16-year-old girl who lived pretty much the same kind of a life that most teen-agers live. A year ago I came down with a disease with a name too long to write so I will use its initials—M.G.

This disease paralyzes certain muscles in the face and throat. I could not utter a single word. Swallowing a mouthful of food often caused me to choke, so I became afraid to eat.

That's the way I had to live from September of 1962 to May of 1963. Then I had a delicate operation and the surgeon removed a gland. The doctors didn't know for sure whether the operation would help or even whether I would live through it.

For a week after the operation I was between life and death — fighting for every breath. I made up my mind I was not going to die. I just refused to give up hope.

Today I am healthy and normal. I thank God every night for the gift of life and health. So please tell teen-agers everywhere that if they have health they have everything. Little things like an argument with a boy friend, not getting asked to a dance, not getting into a certain college are really unimportant when you consider what some people have to face.

—THANKFUL TEEN.

* * *

Dear Thankful: The philosophy expressed in your letter is something ALL of us should think about—adults as well as teen-agers. Thank you for writing.

Proper Procedure

Dear Ann Landers: What is the proper procedure for a person who goes into a lovely restaurant, orders a complete dinner and when he is half through the meal discovers the food is terrible?

Is it proper to ask to see the manager? Do you recommend complaining to the waiter or the waitress? Or is it best to remain quiet, pay the bill and not return to the place again?

This topic has been the basis for a heated argument between two friends and myself and we want you to settle it.

—BEAN-TOWN BIRDIE.

Dear Bird: The reasonable solution is to tell the waiter or the waitress precisely what you are dissatisfied with. If the steak is tough, or too well done or too highly seasoned, you will undoubtedly be offered another one. If the soup is burned or cold, you can try that again, too.

To grumble in silence and never return to a place without giving the management a chance to make things right is unfair.

Be More Careful

Dear Ann Landers: Five months ago a salesman came to the house and told me someone had suggested my name as an excellent prospect for a sales training course. He said I had the makings of an executive and if I took the course I could earn a lot of money.

I signed what I thought was an application but it was really a contract. Within three days I received a letter saying I owed them $350. I wrote explaining that I didn't realize I had signed up for the course and I did not want to take it. The reply came by special delivery. It said I had to pay the money whether I took the course or not.

Please tell me if there is anything I can do to get out of this? I would have to borrow the money and I am already in debt. Thank you.—J.S.

* * *

Dear J.S.: This sounds like a racket. Contact your Better Business Bureau. And next time don't sign anything unless you know precisely what you are doing.

President Elected

Mrs. W. D. Marshall was elected president of the Victoria Rotary Women's Auxiliary at a recent meeting.

Vice-president is Mrs. M. L. Greene; second vice-president, Mrs. G. A. Veres; secretary, Mrs. J. Loader; treasurer, Mrs. J. M. Green.

Directors are Mrs. J. G. Duck, Mrs. R. E. Cranston, Mrs. M. J. Kenedy, Mrs. M. V. Wilkinson, Mrs. D. Wagg, Mrs. M. A. Thompson, Mrs. C. R. Strachan and Mrs. W. M. Hunt. Mrs. R. A. Upward is the outgoing president.

Teen Letters

What's the Job Outlook for Girls?

"DEAR KITTE TURMELL: What's the job-outlook in fields of growing opportunity for Canadian girls.—Mary."

Dear Mary: Electronic data-processing automation, applied to paper work, is the fastest-growing. There are some women in top jobs and many in junior-level jobs dealing with EDP projects. Preparation includes high school graduation plus business machine training.

PS: For Kitte Turmell's free leaflet: "Start Earning Your First Million," quoting Cartoonist-Tycoons Hanna-Barbera, send your self-addressed, stamp envelope to Kitte, care of this paper.

* * *

"DEAR KITTE: How many high school students smoke? Jane."

Dear Jane: About half of senior boys and a third of senior girls are regular smokers, according to a study of 7,682 students in Calgary.

"DEAR KITTE: My girl friend and I argue about something you can help us settle. When is it proper to 'make up' in public? Pete."

Dear Pete: Never in a sense of a complete 'make-up' (removing cosmetics and completely replacing, putting on mascara, eye shadow, rouge, pancake make-up, etc.) But a girl may "touch up" lipstick, powder, etc. Girl or boy may "smooth" hair with hand to get it back in place, but you don't comb, brush, or re-do hair in public!

Confidential to "Hard-Working Girl": Tell "Lazy" you can't take his proposal of marriage seriously until he has a job—or is in school training—to prepare him to earn a living. If that doesn't work, stop going steady; start looking for one who will want to work to support himself and you.

Caesar Okay

OTTAWA (CP)—The Caesar look is okay; the Beatle is out. That's the ruling by an Ottawa high school principal on the latest fads in male hair styles.

The Beatle is a hairdo, copied from the British musical team called The Beatles, in which a shock of hair covers the forehead and often the eyes, too.

Simon Fraser

New Varsity Tackling Shortage of Scientists

VANCOUVER (CP) —A main objective of Simon Fraser University will be to help reduce Canada's desperate shortage of scientists, the new university's first president said Saturday.

Dr. Patrick D. McTaggart-Cowan, 51, arrived here to take up his new duties after resigning as controller of meteorological services for Canada, the country's top weather post.

"Canada has the fewest qualified scientists of all technically advanced countries," he said.

"This is one of the torches I'm carrying."

But Dr. McTaggart-Cowan said that while Simon Fraser will strive to produce scientists, it will give equal emphasis to the humanities and social sciences.

Dr. McTaggart-Cowan, a university of B.C. physics graduate and 1934 Rhodes Scholar from B.C., was named to the SFU post in October. The new university in suburban Burnaby is scheduled to open in September, 1965.

58 LINCOLN "Premier," ultimate in luxury $2285
OLSON-FORD
Yates at Cook EV 6-1164

SANDS Funeral Chapels
Three chapels dedicated to thoughtful and understanding service.
Victoria EV 3-7511 Sidney GR 5-2932 Colwood GR 8-3821

BUSY DAYS AHEAD!
Get your permanent now!

Have One of Our BUDGET-PRICED PERMANENTS
Phone 384-5821
Limited Time Only
Town & Country
Germaine's COIFFURES

ROCKLAND SCHOOL
939 PEMBERTON ROAD
EASTER TERM Commences January, 1964
Vacancies in Grades 10 to 13
For Information:
Apply to the Principal, EV 6-3621

AMY By Harry Mace

"You mean you have to PAY for cauliflower?"

Bog, Oil, Wheat

Canada Seen on Film In Cavalcade Tuesday

The Canadian environment is the theme for the Film Cavalcade Two program at Oak Bay Junior High School at 7:30 p.m. Tuesday.

Only black and white film of the five on the program is Spruce Bog, which describes conditions under which a spruce bog is formed.

SPHAGNUM MOSS

Time lapse photography is used to show the growth and decay of vegetation preceding the appearance of the sphagnum moss which chokes off water to make the floor of the forest.

How oils and minerals were formed is shown in Riches of the Earth. Oil is the subject of Mile Below the Wheat which deals with the drilling and laying of a pipeline at Leduc, Alta.

Your Forest Heritage is described as a challenge to all who visit Canada's woodlands to preserve them from fire.

The fifth film is taken from the height of the Rockies on the rim of the Alberta plains and shows the spectacle of a changing sky.

Dorman's
MEN'S WEAR
ANNUAL SALE
MEN'S PYJAMAS—The greatest selection of Flannelette ever shown $3.68
DOUGLAS at JOHNSON
EV 4-8811 or EV 4-8831

McMorran's
CORDOVA BAY LTD.
DANCING EVERY SATURDAY
Celebrating Geo. Kraeling and his orchestra's 9th year at the Seaview Room. Join with us Sat., Jan. 25. Res., GR 9-3242. 9-12. $2 a couple.

Newspaper Advertising Stimulates Buying

STOP! SAVE!
DRY CLEANING SPECIALS

SWEATERS
LADIES' AND MEN'S
Beautifully dry cleaned and blocked—no soft, no fluffy.
ONLY 50c

DRAPES and CHESTERFIELD COVERS
Beautifully Dry Cleaned
So crisp and sparkling clean
20% OFF

BLANKETS
Beautifully Dry Cleaned and Pressed.
HALF PRICE, only 50c
Rugs and Carpets
Color and Lustre Restored 20% OFF
CALL OFFICES OPEN 7 A.M. to 6 P.M.
One-Day Service (Incl. Sat.)
A TRUCK In every district twice a day
EV 2-9191
PAGE THE CLEANER

VICTORIA OFFICE
TELEPHONE 383-4111

CLASSIFIED WANT ADS

DUNCAN BUREAU
Telephone 746-5611

AFTER-HOUR TELEPHONES
11:30 p.m. to 8 a.m.
Sports 383-7000
Editorial 383-4569 or 383-8300
Circulation 383-0725

BOX REPLIES
All replies to private box numbers available from 9:00 a.m. to 5:30 p.m. Monday to Friday inclusive.

* * *

CLASSIFIED COUNTER
Open 8 a.m. to 6 p.m.
BUSINESS OFFICE HOURS
9:00 a.m. to 5:30 p.m. Monday to Friday inclusive. Closed Saturday.

* * *

TELEPHONE HOURS
8:00 a.m. to 8:00 p.m. Monday to Saturday inclusive.

Victoria Press Ltd.
2631 Douglas Street

SUBSCRIPTION RATES
Wherever carrier service is maintained, $2.00 per month.
Single copy sale price: 10 cents daily; 14 cents Sunday.
By mail Canada and British Commonwealth: one year, $18; six months $10; three months, $5.00; single month, $2.00; Australia, month $2.50; U.S.A., Foreign $3.00 per month.
Authorized as second-class mail Post Office Department, Ottawa.
Member of Audit Bureau of Circulation.

FULL COVERAGE CLASSIFIED RATES
4½c per line per day; 9½c per line for three days; $1.42 per line for six days. Above rates apply to consecutive insertions. Minimum advertisement two lines only. Correct rates on application.

Birth Notices, $1.90 per insertion.

Marriages, Engagements, In Memoriam Notices, Cards of Thanks, Death and Funeral Notices, not exceeding 12 lines, $2.80 first insertion and $1.90 subsequent insertions. Each additional line, 27c daily.

Births, Deaths, Marriages, Engagements, In Memoriam Notices, Cards of Thanks not accepted by telephone.

TERMS OF PUBLICATION
The Victoria Press Ltd. shall not be liable for non-insertion of any advertisement beyond the amount paid for such advertisement.

In the event of an error occurring the liability of Victoria Press Ltd. shall not exceed the charge for the space actually occupied by the item in question.

All claims on error in publication shall be made within 12 hours thereafter and if not made shall not be considered. No claim will be allowed for more than one incorrect insertion nor for errors not affecting the value of the advertisement.

All estimates of cost are approximate. Advertisers will be charged with space actually used.

All advertising copy will be subject to the approval of the Victoria Press Ltd. who reserve the right in its sole discretion to classify, reject or insert copy furnished.

While every endeavor will be made to forward replies to box numbers to the advertiser as soon as possible we accept no liability in respect of loss or damage alleged to arise through either failure or delay in forwarding such replies, however caused, whether by negligence or otherwise.

DUNCAN BUREAU
Duncan Chamber of Commerce Bldg., Post Office Box 182. Office and telephone hours 1 p.m. to 5 p.m., Monday to Friday inclusive. Phone Duncan 746-5611 or 746-5631.

United States representatives:
De CLERQUE SHANNON
New York, Chicago, Detroit, Cleveland, Atlanta, San Francisco, Los Angeles.

1 BIRTHS

GROVER—Born to Mr. and Mrs. D. Grover (nee Glenda Lewis), a son, Michael David, 8 lbs. 5 ozs., January 17, 1964. Our many thanks to Dr. Newton and maternity staff of Royal Jubilee Hospital. (Insured.)

MAHY — Born to Mr. and Mrs. John L. Mahy, 1625 Sheridan Ave., Victoria, B.C., at the Royal Jubilee Hospital on January 16, 1964, a daughter, 7 lbs. 11½ ozs.

ROWE — Born to Mr. and Mrs. Gary Rowe, 1539 Cook Street, Victoria, B.C., at the Royal Jubilee Hospital on January 12, 1964, a daughter, Kelly Maureen, 8 lbs. 4 ozs. A sister for Kim. Many thanks to Dr. Wm. Graham and maternity staff.

3 MARRIAGES

BRANDSON-NOLAN—The marriage took place on the 11th inst. of Miss Therese Nolan to William (Bill) F. Brandson, McGill College, Montreal, P.Q., son of Mrs. I. de Pourtier, Victoria, B.C., and the late Mr. Jim Brandson. The wedding took place on December 31, 1963, in Peterborough, Ontario.

5 DEATHS AND FUNERALS

AVERY—There passed away in St. Joseph's Hospital on January 17, 1964, Edward Newcomb Avery, dearly beloved husband of Geneva (Bushnell) Avery; born in Syracuse, New York. Mr. Avery spent most of his life in the U.S.A., coming to Victoria in 1944. He had since resided in Metchosin.
Funeral services will be held in St. Mary's Anglican Church, Metchosin, at 2 p.m. on Tuesday, Jan. 21, Rev. Canon H. M. Bolton and Rev. Cyril Venables officiating. Interment in St. Mary's churchyard. McCall Bros. Funeral Directors in charge of arrangements.

INDEX TO WANT AD HEADINGS

	Classification No.
Acreage for Sale and Wanted	136
Announcements	14
Antiques	85
Apartments to Rent, Furnished	120
Apartments to Rent, Unfurnished	121
Apartments Wanted	126
Auto Body and Painting	109
Auto Repairs and Service	108
Auto Financing and Insurance	110
Bands, Musicians and Orchestras	32
Bicycles and Motorcycles	60
Blocks	1
Boats and Marine	80
Building Supplies	61
Burial Parks	13
Business Opportunities	145
Business Personals	40
Cards of Thanks	8
Cars for Sale	100
Cars and Trucks Wanted	112
Chicks, Poultry, Hatching Eggs, Supplies	91
Coming Events	15
Commercial Properties	157
Convalescent and Rest Homes	123
Cottages, Campsites, Winter Resorts	117
Country Homes and Properties	155
Business to Rent	131
Dancing	43
Deaths, Funerals and Lodge Notices	5
Education	42
Engagements	2
Exchange Real Estate	147
Farms for Sale and Wanted	156
Farm Implements	71
Female Help Wanted	26
Florists	12
Foreign Import and Sports Cars	101
Fuel	69
Funeral Directors	10
Furniture	62
Garden Supplies	74
Halls, Stores and Offices to Rent	137
Hotels	116
Housekeeping Rooms to Rent	125
Housekeeping Rooms Wanted	126
Houses to Rent, Furnished	122
Houses to Rent, Unfurnished	123
Houses Wanted to Rent	124
Houses for Sale	150
In Memoriam	9
Listings Cancelled	148
Listings Wanted	149
Livestock and Supplies	90
Lost and Found	20
Machinery	72
Male Help Wanted	21
Male or Female Help Wanted	25
Marriages	3
Miscellaneous for Sale	82
Miscellaneous Wanted	83
Miscellaneous to Rent	86
Wanted to Rent, Miscellaneous	87
Monumental	11
Mortgage Loans and Insurance	141
Moving and Hauling	23
Musical Instruments	63
Music Teachers	33
New Car Directory	99
Parts, Tires and Accessories	107
Personal Loans	140
Personals	39
Pets and Supplies	50
Places to Visit	16
Professional Services	37
Property for Sale	154
Property Wanted	152
Restaurants	18
Room and Board	130
Rooms to Rent	127
Rooms Wanted	128
Situations Wanted (Female)	30
Situations Wanted (Male)	29
Situations Wanted (Male or Female)	28
Sporting Goods	79
Stoves and Furnaces	67
Swaps	84
Teachers Wanted	27
Timber	81
Tools for Rent	75
Tourist Accommodation	119
Travel	38
Trade Schools	41
Trailers and Trailer Parks	115
Trucks	106
TV Radio Sales and Service	64
Vacation Guide	118
Wanted to Borrow	142
Wanted to Buy, Houses	153
Waterfront Properties	152

5 DEATHS AND FUNERALS

BALDWIN—Passed away suddenly after a heart attack, January 17, 1964, Godfrey R. Baldwin, aged 67; born in Dublin, Ireland. He is survived by his loving wife, May; two sisters, Laura and Claire, in Ireland; two brothers, John and Arthur, in England. Mr. Baldwin served in the First World War in Munster Fusiliers, came to Canada in 1927, and to Campbell River in 1937. He joined the RCA 13th Division in the Second World War and served overseas. Returned in 1947 to Campbell River. He was a charter member of Discovery Lodge, AF & AM, a member of Rotary Club and of Royal Canadian Legion, Branch 137.
Funeral at 2 p.m. Monday, Jan. 20, St. Peter's Anglican Church, Rev. Trevor Williams officiating. Cremation will follow.

BECK—In Victoria, B.C., on January 13, 1964, Mr. Raymond Henry Beck, aged 60 years; born in Windsor, Ontario, and a resident of Victoria, B.C., for the past 11 years. He leaves his wife, Jessie. Prayers will be offered in the Sands Mortuary Limited "Memorial Chapel of Chimes" on Monday, January 20, 1964, at 7 p.m. Mass will be celebrated in St. Andrew's Cathedral on Tuesday, January 21, 1964, at 10:15 a.m. Interment in the Royal Oak Burial Park.

BRIGGS — In Victoria, B.C., on January 18, 1964, Mrs. Rosina Ann Briggs, aged 76 years; born in South Wales and a resident of Victoria, B.C., for the past 31 years; late residence, 2247 Bowker Avenue. She leaves her sons, Tom, Joe, Roy and Lloyd, Vicherm, B.C.; her daughter, Mrs. G. (Minnie) Hart, in England; several grandchildren and great-grandchildren.
Services will be held in the Sands Mortuary Limited "Memorial Chapel of Chimes" on Monday, January 20, 1964, at 10 a.m., Rev. Brian Cowan officiating. Interment in the Hatley Memorial Gardens.

CUMMINS — At Swedish Hospital, Seattle, Wash., on January 17, 1964, Mrs. Airlie Cummins; born in Victoria, a resident of Seattle for the past 30 years. Survived by her husband, Robert H. Cummins; two sisters, Mrs. V. T. (Lottie) Lalonde and Mrs. Charles (Marjorie) Goodwin, both of Victoria; also nieces and nephews. Mrs. Cummins was the oldest daughter of the late Reeve and Mrs. George Watson, of Gordon Head.
Private service in Seattle on Monday, followed by cremation. Interment at Royal Oak Burial Park, Victoria. (Flowers gratefully declined. Donations may be made to the Canadian Cancer Society.) Hayward's in charge.

FILLING—In Victoria, on January 17, 1964, Mrs. Madeline (Madge) Lilian Filling, aged 85 years, of 1959 Stoba Lane; a resident of Victoria for the past 38 years; widow of Harold Filling and predeceased by her daughter, Joan Sorensen, in 1962. She is survived by her son, William, in England, and grandchildren Richard and Philip Sorensen of Victoria.
Funeral services will be held in McCall Bros.' FAMILY CHAPEL, Main Building, on Monday, Jan. 20, at 10:30 a.m., followed by cremation.

FLINN—In Victoria, B.C., on January 16, 1964, Mrs. Mary Flinn, aged 94 years; born in Scotland and a resident of Nanaimo, B.C., for 38 years; late residence, 374 Nicol Street, Nanaimo, B.C. She leaves her sons, Bill, at the residence, and John, New Westminster, B.C.; her daughters, Mrs. J. B. (Jean) Mawhinney, Pemberledge, B.C.; Mrs. Stan (Bob) Matthews, Victoria, B.C.; Mrs. Agnes Dahms, Seattle, Washington; Mrs. F. (Helen) Richdale, Burnaby, B.C., and Mrs. Wes (Margaret) Morris, Victoria, B.C.; 16 grandchildren; 41 great-grandchildren, and six great-great-grandchildren. Predeceased by her husband, Peter Flinn, and her sons, Pete Flinn and Joseph Flinn.
Services will be held in the Westwood Chapel of Flowers, Nanaimo, B.C., on Monday, January 20, 1964, at 3 p.m. Interment in the Nanaimo Cemetery. Arrangements by the Sands Mortuary Limited.

HALLIDAY—On January 18, 1964, at the Veterans' Hospital, John Fecter Tollemache Halliday, in his 84th year, late of 2465 Lynburne Crescent, Nanaimo, B.C. He is survived by a brother Alex in England. Mr. Halliday was an Imperial Veteran of the South African War and also served in the First World War with the 16th Battalion, C.E.F.
Funeral services will be held on Monday, January 20, 1964, at 1:30 p.m. in the Thomson & Irving Funeral Chapel, Padre J. A. Roberts officiating, followed by interment in the Veterans' Cemetery.

HENRY—Passed away in Vancouver recently Janet Kathleen Henry (nee Kay Miles), beloved wife of Allan M. Henry, 2272 Qualicum Drive, also survived by a daughter, Mrs. Robert (Joni) Taylor, Vancouver; her mother, Mrs. Margaret Miles; a sister, Mrs. Elly Chapman; a brother, Leslie J. Miles, all of Victoria; predeceased by her father, C. R. Miles, in 1959. She was well known and had many friends in Victoria, having lived here most of her life, an employee of HBC over 25 years in Victoria, Calgary and Vancouver. Service was held in Simmons & McBride Funeral Chapel, Vancouver.

HOBAN — Suddenly, at Qualicum Beach, B.C., on January 18, 1964, Mr. Leonard John Hoban, aged 33 years; born in Beausejour, Manitoba, and a resident of North Surrey, B.C.; late residence, 14501 108th Avenue. He leaves three sons; his daughter; brothers and sisters. Mr. Hoban was a veteran of the Second World War.
Services will be held in the Sands Funeral Chapel of Heather, Colwood, B.C., on Monday, January 20, 1964, at 1 p.m., Rev. William Van Dryden officiating. Interment in Hatley Memorial Gardens.

HESSON—On January 18, 1964, Miss Ruth Hesson, of 1254 Craigdarroch; born in Brandon, Manitoba; a resident of this city for 12 years. She was the first and only life member of C.A.R.S. on Vancouver Island. Survived by one sister, Miss Hilda Hesson, of 1254 Craigdarroch, Victoria.
Funeral service in Hayward's Chapel on Tuesday at 3:30 p.m., Rt. Rev. H. D. Martin officiating. Cremation. Supervised parking adjoining Chapel. (Flowers gratefully declined. Donations may be made to C.A.R.S.).

5 DEATHS AND FUNERALS

LAIRD—In hospital on January 18, 1964, Mr. John McCrone Laird in his 85th year of 1125 Hillside Ave., born in Dundee, Scotland and a resident here for over 35 years. He is survived by his son and daughter-in-law, Douglas and Nancy Laird of Victoria and granddaughter Adele Laird.
Funeral services will be held in McCall Bros. FLORAL CHAPEL, Johnson and Vancouver Sts., on Wed., Jan. 22 at 1:00 p.m., Rev. Dr. R. M. Thompson officiating. Followed by cremation.

LINDSAY—At the Glengarry Private Hospital on January 17, 1964, Mr. Hugh Wallace Lindsay, aged 79 years; born in Glasgow, Scotland, and a resident of Victoria, B.C., for the past 30 years; late residence, Cordova Bay, B.C. He leaves his wife; his son in England; a daughter in Alberni, B.C.; a daughter in Vancouver, B.C.; five grandchildren; three great-grandchildren; and his brother, John R. Lindsay Sr., 1075 Selkirk St., Vancouver, B.C. Mr. Lindsay served during the First World War with the rank of captain, and was a member of the Army, Navy and Air Force Veterans, Sidney Branch No. 302, Sidney, B.C.
Services will be held in the Sands Mortuary Limited "Memorial Chapel of Chimes" on Monday, January 20, 1964, at 1 p.m., Very Rev. J. L. W. McLean, D.D., officiating. Cremation. (Flowers gratefully declined.)

NICHOLSON—At the Veterans' Hospital on January 18, 1964, Mr. Ernest Nicholson, aged 84 years, born in England, and a resident of Victoria, B.C., for the past [illegible] years, late residence, 2442 Eastdowne Road; formerly a CNR car inspector and for many years in Winnipeg, Manitoba. He leaves his daughter, Mrs. John (Norma) Martinos, 2442 Eastdowne Road; and his brother, William Nicholson, Edmonton, Alberta. Mr. Nicholson was a veteran of the First World War; a member of Valor Road Branch, Royal Canadian Legion, Winipeg, Manitoba, and Britannia Branch No. 7, The Royal Canadian Legion, Victoria, B.C.
Services will be held in Mordue Bros. Chapel, Winnipeg, Manitoba, on Saturday, January 25, 1964, at 1:15 p.m. Interment in Brookside Cemetery, Winnipeg, Manitoba. Arrangements by the Sands Mortuary Limited.

SEYMOUR-HIGGS—On January 14, 1964, at Kamloops, B.C., Agnes Mary Seymour-Higgs, of Kamloops. Survived by one daughter, Mrs. Mary Eleanor Jackson, Kamloops; one brother, Richard Snape; one sister, Miss Marjorie Snape, both of Victoria; two grandchildren and one great-grandchild.
Funeral service in Hayward's Chapel on Monday at 3:15 p.m., Rev. Canon F. Pope officiating. Interment in Royal Oak Burial Park. Supervised parking adjoining chapel.

SUTHERLAND — In Victoria on January 17, 1964, Frank Scott Sutherland, aged 69, beloved husband of Christine Sutherland, 2948 Quadra Street; born in Ayrshire, Scotland and a resident of Victoria since 1949; for many years a resident of Kimberly, B.C. Besides his wife, he leaves two sisters in Scotland and a brother in England. Mr. Sutherland was a veteran of both wars; in the First World War he served with the British Imperials and in the Second with the Veterans' Guard in Canada. He was a member of Britannia Lodge, No. 78, A.F. & A.M.
Service in Hayward's (Chapel) on Tuesday at 1:30 p.m., Rev. J. A. Roberts officiating. Cremation. (Flowers gratefully declined.) Supervised parking adjoining Chapel.

WILLIAMS—In Victoria on Friday, January 17, 1964, Mrs. Hannah Williams. She was born in South Wales and was formerly a resident of Cumberland before coming to Victoria. She leaves two daughters, Mrs. B. M. Wilcock of Merritt, B.C., and Mrs. Delys Bonbrought of Port St. John, B.C.; two sons, Harold of Victoria and Arthur of Fernie, B.C.; five grandchildren and three great-grandchildren.
The Rev. Dr. S. J. Parsons will conduct the funeral services on Monday, January 20, at 1:30 p.m. in Chaplin's Funeral Chapel; cremation.

WILSON—In Victoria, on Thursday, January 16, 1964, George Burgel Wilson, of Napanee, Ont. He had been a resident of Victoria for four months. He leaves nieces and nephews in Ontario.
Funeral service will be held in Chaplin's Funeral Chapel on Monday, January 20, at 10 a.m., followed by cremation.

8 CARDS OF THANKS

We wish to extend our heartfelt thanks and appreciation for the many cards, acts of kindness, messages of sympathy and lovely floral offerings received from our kind relatives, friends and neighbours, in the recent loss of a loving husband and father. Special thanks to Rev. Roberts, staff of Glenwarren Hospital, and Members of Britannia Branch No. 7, Royal Canadian Legion and McCall Brothers.—Mrs. J. McColl and family.

We wish to express our thanks to our thoughtful friends for their kind expressions of sympathy. We are grateful for the floral tributes to our dearest Mom and wish to thank also the Sisters and staff of St. Mary's Priory for the understanding care they gave her.—Sincerely, Maurice and Bob Curran.

9 IN MEMORIAM

CARSON—In loving memory of a dear husband and father, James A. Carson, who passed away on January 19, 1944.
Loving memories never die as years pass on and days go by.
Deep in our hearts a memory is kept
Of one whom we loved and will never forget.
—Sadly missed and forever remembered by his loving wife and family.

LeBUS—In loving memory of a dear husband and father, Irwin L., who passed away January 20, 1962.
—Ever remembered by his loving wife, Ethel, children, parents and family.

NORTH—In ever-loving memory of my dear husband, Christopher R. (Joe) North, who passed away Jan. 17, 1955.
"Nearer, my God, to thee."
—Margaret D. North.

RHODE—In loving memory of a dear husband and father, Albert Rhode, who passed away suddenly January 19, 1961.
There's a loved one we will always remember.
A voice we will always recall.
There is a memory we will cherish forever,
Of one who was dear to us all.
—Sadly missed by his wife, Eva, and family.

10 FUNERAL DIRECTORS

McCALL BROS.
Funeral Chapels
2400 Vancouver Street
EV 5-4405 - EV 5-4406 - EV 5-4407

The Floral Funeral Chapel . . . A Private Chapel . . . or services conducted from the Church of your choice with the experience of McCall's trained personnel at your side.

MONDAY
FILLING, Mrs. Madeline Lilian 10:30 a.m.—Family Chapel.

TUESDAY
AVERY, Mr. Edward Newcomb 2 p.m.—St. Mary's Church, Metchosin.

TO BE ANNOUNCED
BELLEY, Mr. Gordon.

HAYWARD'S CHAPEL
Member Order of the Golden Rule
Superior Service Since 1887
The Hayward Family
Bruce M. Leyden, Formerly of Calgary
726 BROUGHTON ST. EV 4-8535

CHAPLIN'S FUNERAL CHAPEL
Kindness—Courtesy—Service
1155 Fort EV 4-5512

10 FUNERAL DIRECTORS

Three Funeral Chapels Dedicated to Thoughtful and Understanding Service.

SANDS
MORTUARY LIMITED
"Memorial Chapel of Chimes"
Quadra Street at North Park Street
Victoria, B.C. EV 5-7211

SANDS
FUNERAL CHAPEL OF ROSES
Fourth Street at Sidney Avenue
Sidney, B.C. GR 5-2023

SANDS
FUNERAL CHAPEL OF HEATHER
Colwood Corners, Colwood, B.C.
GR 5-2021

THOMSON & IRVING
Funeral Chapel
Est. 1911 Formerly of Winnipeg
A Dignified and Understanding Service at Moderate Cost
PRE-NEED AT NEED
SHIPMENTS
1625 Quadra Street. Phone EV 4-3612

11 MONUMENTAL

MORTIMER'S
MONUMENTAL WORKS
ESTABLISHED 1877
"The Finest in Craftmanship"
625 David Street EV 5-8421

STEWART MONUMENTAL WORKS LTD. Monuments since 1896. 1408 May Street EV 4-3420

VICTORIA MONUMENT LIMITED
"Memorial of Distinction"
E 7-5124

12 FLORISTS

In VICTORIA
It's . . .
BALLANTYNE'S
EV 4-0555
Charge by Phone

BROWN'S
In the Heart of Victoria for 52 Years
386-5345, EV 4-5531 Nights

14 ANNOUNCEMENTS

FREE
FREE
FREE
TICKETS FOR VICTORIA 1964 AUTO SHOW

Somewhere in today's classified section are names and addresses. If you are one of the lucky ones, just clip out the advertisement with your name and present it to the Classified counter of the Victoria Press and you will receive five 2 tickets to the Auto Show to be held Feb. 4-8 in Memorial Arena.

Winners to pick up tickets within 48 hours after publication with the exception of weekends.

15 COMING EVENTS

Buy! What a lineup of cold cash at St. Pat's this Wednesday! Just look at these prizes—and don't forget that every game's a good neighbor as well!

1st GAME PAYS $20
2nd GAME PAYS $25
3rd GAME PAYS $30
4th GAME PAYS $50
5th GAME PAYS $40
6th GAME PAYS $20
7th GAME PAYS $25
8th GAME PAYS $50
9th GAME PAYS $35
10th GAME PAYS $25
11th GAME PAYS $30
12th GAME PAYS $40
13th GAME PAYS $25
14th GAME PAYS $20
15th GAME PAYS $30
16th GAME PAYS $100

Then we come to the extra games—only 25c a card and you get
5 MORE GAMES PAYING $40 EACH
for your quarter! We'll pay out
WELL OVER $800
at the friendly game in St. Patrick's Hall, Trent St. (off Fort near Foul Bay, opposite Safeway. Take Willows/Uplands bus). Game starts
8 P.M., WED., JAN. 22
Admission $1
5 EXTRA GAMES at 25c A CARD
Plenty of parking available.
Please don't park on Trent St.
FREE BUSES DOWNTOWN

LEGION BINGO
MONDAY, JAN. 20
STARTING AT 7:45 P.M.
ADMISSION $1
EXTRA CARDS 25c
5 EXTRA GAMES
4 Friendly Neighbor Games
2—$25 GAMES
1—$50 GAME
1—$100 GAME
12 Games at $10 or More
1616 BLANSHARD
ALL PROCEEDS TO VETERANS' BENEVOLENCE
60% GROSS IN PRIZES

BINGO
Victoria Charities
CLUB SIROCCO
Tuesday, Jan. 21, 7:45
Admission $1
Extra Cards 25c
20 Games
17 Games at $12
3 Games at $50
Also 5 Extra Games at 25c per Card
4—$40 GAMES
1—$100 GAME
$825 in Prizes
Free Buses to Town

!! ATTENTION !!
Sidney Elks Bingo. Sanscha Hall. Jan. 20, Mon., 8 p.m. Door-cards $1, extra cards 25c. Two jackpots, grand jackpot $95. 15 games in all. Three extra games at 25c per card.

SQUARE DANCE CLASSES FOR Beginners-Adults. Commencing Monday, January 20th. Fraser St. Archie Mair, EV 3-3280.

Silent Rulings

Judge Lewis Dickson of district court in Houston, Tex., used flash cards when attorneys objected during jury trial. One reads "Over Ruled" the other "Sustained." Judge had laryngitis.

15 COMING EVENTS

SONS OF NORWAY
BINGO
1110 Hillside, Tuesday,
Jan. 21.—7:45 p.m.
20 Games—Admission $1
Extra Card 25c

18 RESTAURANTS

THE COCK PHEASANT
Delicious afternoon teas. Gifts. Luncheons, Dinners—please phone. 3265 West Saanich Rd. GR 5-2068

20 LOST AND FOUND

LOST — YEAR-OLD CAT, LIGHT and dark grey, fluffy fur, last seen at Donald and Obed, also around Subway store in Tillicum district. EV 3-8067.

LOST, JAN. 11, AT THE GOLDstream Diner, man's black raincoat with check lining, and set of car keys. Reward. EV 4-6338.

LOST, JAN. 13, DOUGLAS-CORmorant, envelope containing legal documents. Reward. EV 4-3646 after 5 p.m.

LOST—SMALL BLACK DOG, WHITE whiskers, from 879 Latoria Road. Finder please phone 478-6411.

LOST YOUR PET? HOMES WANTED. Install SPCA. EV 5-6514.

LOST—ON SOUTH SIDE GONZALES hill. Black key case. EV 3-9419.

LOST GLASSES, OAK BAY. PHONE EV 5-4213.

LOST—GOLD TIE CLIP, KINSMEN crest. 475-2180.

21 MALE HELP WANTED

PRODUCTION MANAGER
Required for progressive woodworking enterprise on Vancouver Island. Outstanding opportunity for an ambitious man whose present position does not offer a challenge to work for further advancement.
QUALIFICATIONS
1. Able to organize and co-ordinate production.
2. Interested in analyzing costs for management.
3. Ability to handle men.
Please apply to VAN-ISLE MOULDING MILLWORK LTD., 5147 Dell Monte Avenue, Victoria, B.C., or phone Mr. P. Brotherston, 479-1612. All replies treated in strict confidence.

EXCLUSIVE OFFER!
Would you like to join an organization that has improved its business volume by 295% in 1963? If you are over 30, have a good car, are bonded, and would like to enter the selling field, or are already a successful salesman, you should not hesitate to investigate this offer. Our product we offer to the public has been acclaimed the finest from coast to coast in Canada. If you are the right man, we will train you thoroughly and set you up in the most successful business available. Career-minded men who want to fit themselves into the highest possible income bracket and are interested in participating in our unique company benefits, are requested to apply to Victoria Press, Box 209.

OPPORTUNITY UNLIMITED
We offer unlimited opportunity to men who are desirous of having the finer things in life. The only restrictions on your earnings is the amount of time you devote. We have an exclusive product that enjoys 90% acceptance by the public, so why be confined to a limited income when with a little training which we supply you could be in a higher income bracket. The men we select must be neat, have transportation and be bondable. Interview at 2 and 7 p.m. sharp, 45 South Turner.

MACHINISTS, ROOFERS, CLERKS, bookkeepers, and men from many other professions are now successful Fuller Brush dealers. Why? Because they have found job security, unlimited earnings, promotion opportunity in a short time. You may have an interview, a look at the business, a free trial, attend a sales meeting, or talk with me in your own home. If you have a good work record and references, phone me at 477-5626.

TO THOSE WHO ANSWERED MY ad for spare-time work, 383-9030, and who have not yet had a reply, I apologize. I was besieged with some 300 calls and couldn't phone each boy back. Thirty boys have already been hired and are doing well. Can use another 30. Those still interested may write giving name, address, phone number and age, Victoria Press, Box 218.

R.C.A.F.
RCAF Career Counsellor will be at the Recruiting Centre, 625 Yates St., Victoria, 9 a.m.-5 p.m. Jan. 20th to 24th inclusive, EV 5-4012, and in Nanaimo at
Royal Canadian Legion, Br. 10, 11 a.m.-4 p.m., Thursday, Jan. 23.

FRAMING CARPENTERS
Must have local experience in all phases of framing to N.H.A. standards.
GILMOUR CONSTRUCTION
Phone GR 7-1806

ACCOUNTANT TO WORK PART-time in public accountants office. Apply in own writing to Victoria Press, Box 216.

BARBER WANTED ESQUIMALT district, $75 weekly guaranteed. Victoria Press, Box 196.

WANTED IMMEDIATELY — Experienced mechanic with sales ability. Victoria Press, Box 159.

21 MALE HELP WANTED

To provide increased market coverage, a leading nationally distributed manufacturer of industrial gases, medical gases and welding equipment requires

SALES REPRESENTATIVES

We seek men between the ages of 25-35 with
- Demonstrated industrial sales ability.
- Desire for greater sales opportunities.
- Complete high school education and a strong technical background.

Applicants should be willing to accept the possibility of assignment anywhere in Canada.
Salary commensurate with experience. Applications, giving full details of background, should be addressed to Victoria Press, Box 157

MECHANICAL MILLWRIGHT
Required for our cellulose division at Port Alice, Vancouver Island, B.C. The position of an "A" Mechanical Millwright requires a man with at least 5 years proven maintenance experience either in a pulp mill or allied industry. He must have at least a Grade 10 education. Be able to use micrometers, precision level and dial indicators and have a good understanding of fits and clearances, and be able to use drills, taps and reamers in the shop or field. Must have full set of mechanical millwright tools. Single accommodation only available at this time. Excellent company benefits. Rate $2.08 per hour. Apply to
RAYONIER CANADA (B.C.) LTD.
814 West Pender Street
Vancouver 1, B.C. MU 5-3048

LARGE COMPANY REQUIRES men between the ages of 25-35, local residents and married. This is a career opportunity offering stable employment, steady income and advancement. Send a brief outline of your qualifications to Victoria Press, Box 184.

COMPETENT BOOKKEEPER REquired by Ship Chandlers (McQuades) Ltd. Stating qualifications, experience, approximate salary expected, and references, please apply in own handwriting direct to Mr. A. E. Smith, 1252 Wharf Street, Victoria.

WAREHOUSEMAN WANTED. OPportunity to learn and advance in sales on industrial electrical equipment with national electrical wholesale company. Preferably single, grade 12. 5-day week. Phone EV 3-7265.

AGE 21-60
Ambitious salesman with car required by the W. T. Rawleigh Co. Top earnings plus co., profit-sharing plan. Apply office 1, 742 Pembroke St., 9-5:30 p.m.

ABOVE AVERAGE INCOME FOR right man over 40 in the Victoria area. Take short auto trips to contact customers. Write N. T. Garner, Vice-Pres., Texas Refinery Corp., Box 711, Fort Worth 1, Texas.

EXCELLENT OPPORTUNITY for bright young man as junior clerk in national investment office. Five-day week. Staff benefits. Apply Victoria Press, Box 208.

HAVE YOU EVER BEEN IN A home where they did not use Fuller Brush Products? Then why not try a Fuller Dealership tomorrow. Phone 477-5626.

WANTED
Salesman for local area. Must be ambitious and progressive. Car a necessity. Apply with particulars to Victoria Press, Box 204.

FULLY QUALIFIED WAITERS AND a wine steward required for Oak Bay Marina restaurant. Victoria Press, Box 178.

MEN WITH CAR, FULL OR PART-time. Good earnings, working with me in Victoria or Saanich. Phone me at EV 4-2223 or EV 4-7645.

WANTED — FULLY QUALIFIED estimator for miscellaneous metals and structural steel. State age and experience. Victoria Press, Box 221.

AMBITIOUS PARTNER NEEDED to work in small business. Small capital investment required. GR 5-1221, GR 5-3622.

SALESMEN WANTED, WILL train. 30% commission. Apply 615, 1020 Douglas Street, 4 to 6 p.m.

EXPERIENCED, DIRECT SALESman immediately. For appointment phone 386-1733.

25 MALE OR FEMALE HELP WANTED

CARETAKER FOR SMALL ESTate. Woman to be good housekeeper and cook, man must know gardening and care of animals. No children. Car preferred. Small salary and 2-bedroom cottage. Utilities supplied. References required. Victoria Press, Box 214.

PHYSICALLY HANDICAPPED person, must be proficient at typing, spelling, set up of correspondence, and pleasant telephone personality. Some bookkeeping desirable. Phone Mr. Wright, EV 5-6791, Goodwill Enterprises for the Handicapped.

C.A. STUDENTS OR EX-STUDENTS. Firm of Chartered Accountants requires experienced articled student. Ex-student with proven ability will be considered. Please reply to Post Office Box 28, Nanaimo.

To Sell, To Rent, To Buy
—Use Classified Daily

25 MALE OR FEMALE HELP WANTED

GOVERNMENT OF CANADA
All applications, on form CSC 100, to be submitted to Civil Service Commission, Room 401, Federal Building, 1230 Government St., Victoria, by closing date as indicated.

NURSES
Comp. No. 64-V307
$5040 - $4530
Veterans' Hospital, VICTORIA, B.C.
(Apply Immediately)

Applications for the following to be submitted to Civil Service Commission, 6th floor, 1110 W. Georgia St., Vancouver 5, by closing date as indicated:

RADIO MONITOR
Comp. No. 64-V311
$4320-$5040
H.M.C. DOCKYARD, ESQUIMALT, B.C.
(5 years' experience in receiving Morse code and operating radio and teletype equipment.)
(Closing date JAN. 31, 1964)

For full particulars as to residence and qualification requirements, see posters on display at the Post Office, National Employment Service or Civil Service Commission at Victoria and Vancouver.

26 FEMALE HELP WANTED

MACHINE OPERATOR I
for the Assessor-Collector's Department
CITY OF VICTORIA
Salary Range—$258-$307 per month
Applicants with Junior Matriculation or equivalent. Must be competent machine operators, with experience on a tax accounting machine or a bookkeeping machine, together with some general office experience. Must have a pleasing personality and ability to meet the public.
Applications in writing, stating age, experience, qualifications and telephone number, or on forms provided in the Personnel Office, will be received by the Personnel Officer, City Hall, not later than noon, Wednesday, Jan. 22, 1964.

STENOGRAPHER
We require a stenographer for our merchandise office. Duties include typing with a minimum of shorthand. Preference will be given those applicants with a minimum of two year's experience. Age 25-35, single status preferred. Salary $255-$314 per month. Please apply Personnel Office, 4th Floor, Hudson's Bay Co.

BEAUTY COUNSELORS
Offers Unlimited Opportunity
477-8309 — 384-5816

WANTED IMMEDIATELY
A personable young lady for office duties with a well established organization. Typing and shorthand essential and knowledge of bookkeeping helpful. This position offers 5-day week, MSA, and other employee benefits. Please apply in your own handwriting giving full particulars as to age and qualifications to Victoria Press, Box 215.

COMPETENT BOOKKEEPER REquired by Ship Chandlers (McQuades) Ltd. Stating qualifications, experience, approximate salary expected and references, please apply in own handwriting direct to Mr. A. E. Smith, 1252 Wharf Street, Victoria.

ASSISTANT MATRON FOR ELderly ladies' home. Practical nursing experience necessary. Live in. Apply National Employment office, 1009 Johnson St., order number F-112.

IMMEDIATE PLACEMENT
For ambitious woman to serve Avon customers near home. Excellent income opportunity. No experience necessary. Must act at once! Phone EV 4-7245.

LADY, WITH PLEASING TELEphone voice for work in our office, 4 hours daily, $1 an hour. We train you. Call Monday or Tuesday only. 386-1921.

WANTED — MATURE WOMAN, couple considered, to assist with cooking in rest home. Experience not necessary. Live in. Apply Victoria Press, Box 208.

EXPERIENCED LADIES' SPORTSwear sales clerk. Advancement opportunities. Apply Box 295, Duncan, B.C., or phone 746-5424.

FOR SMALL REST HOME, REfined lady to replace me while I am on vacation for 2 months. References. Victoria Press, Box 209.

ATTRACTIVE WOMAN OVER 20, capable of meeting public. Above average earnings. Full or part time. EV 3-0542.

CHEERFUL, RESOURCEFUL PERson for occasional short-term housesitting. 4 children.

TV TALK

By JIM TAYLOR

Sunday's Highlights

5:00 p.m.—NBC Opera presents Lucia di Lammermoor—5.

5:30—Film on preparations for the Winter Olympics in Innsbruck, Austria, including an interview with Canadian Olympic hockey coach Father David Bauer—8.

10:00—The Art of Collecting shows five famous art collections and the people who made them—5.

"The large dial is a calorie counter."

Sunday's Sports

12:00—Challenge Golf, Arnold Palmer and Gary Player vs. Bo Wininger and Gene Littler—4.

1:30 p.m.—American Football League all-star game—4.

2:00—Final holes of the Bing Crosby golf tournament—5.

2:30—Sports Spectacular presents highlights of last night's track and field meet in Los Angeles—7, 12.

3:30—Return of Wonderful World of Golf, today featuring Julius Boros vs. Miguel Sala from Bogata, Colombia—2, 6. (Also on Channel 5 at 4 p.m.)

Sunday's Movies

★ 11:00 a.m.—School for Scoundrels (1960 English comedy), Ian Carmichael—12.

12:00—Maid of Salem (1937 drama), Claudette Colbert—7.

12:30 p.m.—Family Honeymoon (1948 comedy), Claudette Colbert—5.

1:00—Tarzan Triumphs (1943 adventure), Johnny Weissmuller—12.

2:00—Holiday Week (1957 English drama), Leslie Dwyer—8.

4:30—Valley of the Headhunters (1953 adventure), Johnny Weissmuller—11.

6:00—Revolt of the Tartars (1960 Italian-made adventure), Curt Jurgens—12.

★ 7:00—How Green Was My Valley (1941 drama), Walter Pidgeon—11.

11:15—The Wild North (1952 drama), Stewart Granger—2.

11:15—No Way Out (1950 drama), Richard Widmark—4.

11:20—The Steel Key (1953 mystery), Terence Morgan—8.

12:30 a.m.—To the Victor (1948 drama), Viveca Lindfors—12.

Monday's Highlights

8:30 p.m.—Doyle Against the House, a Dick Powell Theatre repeat featuring Milton Berle as a blackjack dealer—11.

Monday's Movies

★ 9:30 a.m.—The Gunfighter (1950 western), Gregory Peck—4.

12:00—The Wild North (see Sunday, 11:15 p.m.)—2.

1:00 p.m.—Wild Harvest (1947 drama), Alan Ladd—6, 8.

2:00—Iceland (1942 musical), Sonja Henie—11.

3:30—Jack McCall, Desperado (1952 western), George Montgomery—5.

5:30—Two Flags West (1950 western), Joseph Cotten—12.

7:00—Hercules Unchained (1950 Italian-made adventure), Steve Reeves and his rippling muscles—7.

★ 7:30—Action of the Tiger (adventure), Van Johnson—5.

10:30—The Magnificent Dope (1942 comedy), Henry Fonda—11.

★ 11:00—Mr. Roberts (1955 comedy-drama), Henry Fonda—12.

11:30—Gorilla at Large (1954 mystery), Cameron Mitchell—4.

11:35—Four Feathers (1939 drama), Ralph Richardson—2.

★ Recommended.

MARY WORTH

Television for Sunday

Programs subject to last-minute changes by stations concerned.

Time	CBUT Channel 2	BCMO-TV Channel 4	KING-TV Channel 5	CHEK-TV Channel 6	CHBC-TV Channel 7	CHAN-TV Channel 8	KTNT-TV Channel 11	KVOS-TV Channel 12	Time
8.00		Security: Accent	Telecourse		Lamp				8.00
8.30		Cityscape	Davey; Dusk		Look Up				8.30
9.00		Mission	Worship		Christophers: H'rt			Light; Christophers	9.00
9.30		Down to Earth	Worship		Worship			Look Up and Live	9.30
10.00		Schoolhouse	Worship		Worship			This Is Life	10.00
10.30		Faith	Catholic Hour		Farm Forum			Broken Arrow	10.30
11.00		High Ways	Open End		Interchange			Movie	11.00
11.30		Undergraduate	Open End		Gardening	Sports		Movie	11.30
12.00	French	Challenge Golf	Open End	Spectrum	Movie	News		Movie	12.00
12.30		Challenge Golf	Movie	Education	Movie	Spectrum		Movie	12.30
1.00	Music; Sportsman	Discovery	Movie	Horst Koehler	Movie	Education		Movie	1.00
1.30	Country Calendar	All-Star Football	Movie	Country Calendar	Golf	Faith		Movie	1.30
2.00	Time of Life	All-Star Football	Crosby Golf	Oral Roberts	Golf	Movie		Movie	2.00
2.30	Time of Life	All-Star Football	Crosby Golf	Greatest Show	Sports	Movie	News	Sports	2.30
3.00	Heritage	All-Star Football	Crosby Golf	Greatest Show	Sports	Movie	Oral Roberts	Sports	3.00
3.30	World of Golf	All-Star Football	What's Story	World of Golf	Sports	Horst Koehler	Faith Today	Sports	3.30
4.00	World of Golf	All-Star Football	World of Golf	World of Golf	Adventure	Hollywood	Bugs Bunny	Champ'ship Bridge	4.00
4.30	20th Century	Science All-Stars	World of Golf	20th Century	Surfside Six	Biography	Movie	Jim Bowie	4.30
5.00	The Sixties	Issues and Answers	NBC Opera	The Sixties	Surfside Six	Tempo	Movie	Alumni Fun	5.00
5.30	Some Those Days	Directions	NBC Opera	Outer Limits	Amateur Hour	Olympic Preview	Movie	Amateur Hour	5.30
6.00	Mr. Ed	Challenge	NBC Opera	Outer Limits	20th Century	Walt Disney	Love That Bob	Movie	6.00
6.30	My Three Sons	Pre-Olympic	NBC Opera	F'lintstones	Mr. Ed	Walt Disney	Hal Masterson	Movie	6.30
7.00	Hazel	Groucho	Bill Dana	Hazel	Lassie	Danny Thomas	Movie	Movie	7.00
7.30	Flashback	McPheeters	Wal. Disney	Flashback	Favorite Martian	Mr. Novak	Movie	Rifleman	7.30
8.00	Ed Sullivan	McPheeters	Walt Disney	Ed Sullivan	Ed Sullivan	Mr. Novak	Movie	Ed Sullivan	8.00
8.30	Ed Sullivan	Arrest and Trial	Grindl	Ed Sullivan	Ed Sullivan	Arrest and Trial	Movie	Ed Sullivan	8.30
9.00	Bonanza	Arrest and Trial	Bonanza	Bonanza	Judy Garland	Arrest and Trial	Faraway Places	Judy Garland	9.00
9.30	Bonanza	Arrest and Trial	Bonanza	Bonanza	Judy Garland	Arrest and Trial	Ask Doctor	Judy Garland	9.30
10.00	Horizon	Thriller	Art of Collecting	Horizon	Candid Camera	Hourglass	Door to Life	Deputy	10.00
10.30	Horizon	Thriller	Art of Collecting	Horizon	What's My Line	Hourglass	Smoot; Manion	Gallant Man	10.30
11.00	News; Movie	News; Movie	News; Saint	News	News; Music	News; Comment		Gallant Man	11.00
11.30	Movie	Movie	Saint	Unimachables	Mickey Spillane	Movie		Calm Hundred	11.30
12.00	Movie	Movie			Camera	Movie		Calm Hundred	12.00
12.30	Movie	Movie			News	Movie		Movie	12.30

Television for Monday

Programs subject to last-minute changes by stations concerned.

Time	CBUT Channel 2	BCMO-TV Channel 4	KING-TV Channel 5	CHEK-TV Channel 6	CHBC-TV Channel 7	CHAN-TV Channel 8	KTNT-TV Channel 11	KVOS-TV Channel 12	Time
8.00		French	Telescope	Fun Fair	Patches	Fun Fair		News; Cartoons	8.00
8.30		Cartoons	Telescope	At Home	Jim Riley	At Home		Cartoons	8.30
9.00		Jack Lanna	Say When	Keene's Corner	News	Keene's Corner		In School	9.00
9.30		Movie	Word for Word	Keene's Corner	Lucy	Keene's Corner		I Love Lucy	9.30
10.00	School Telecast	Movie	Concentration	School Telecast	Real McCoys	Uncle Bob		Real McCoys	10.00
10.30	Helene; Nursery	Movie	Missing Link	Helene; Nursery	Pete and Gladys	Uncle Bob		Woman's World	10.30
11.00	Morning Show	Price is Right	First Impression	Cash Carnival	Love of Life	Cash Carnival		Love of Life	11.00
11.30	Woman's World	Object Is	Truth or Cons.	Cash Carnival	Search; Light	Cash Carnival		Divorce Court	11.30
12.00	Movie	Seven Keys	Wanda Wanda	Noon Show	December Bride	Noon Show	Romper Room	Divorce Court	12.00
12.30	Movie	Father Knows Best	Doctors	Noon Show	As World Turns	Noon Show	Romper Room	As World Turns	12.30
1.00	Movie	Tennessee Ernie	Loretta Young	Movie	Password	Movie	Hour of Stars	Password	1.00
1.30	Movie	Katherine Wise	You Don't Say	Movie	House Party	Movie	Hour of Stars	House Party	1.30
2.00	Password	People Are Funny	Match Game	Movie	To Tell Truth	Movie	Movie	To Tell Truth	2.00
2.30	Scarlett Hill	Day in Court	Pope's Trip	Movie	Edge of Night	Movie	Movie	Edge of Night	2.30
3.00	Take 30	General Hospital	King's Quest	Take 30	Secret Storm	Here's Looking	Movie	Secret Storm	3.00
3.30	Giant; Rogers	Queen for a Day	Movie	Giant; Rogers	Bachelor Father	People	Girl Talk	Groucho	3.30
4.00	Living World	Trailmaster	Movie	Living World	Patches	Planet Pals	Playhouse	Mickey Mouse	4.00
4.30	Father Knows Best	Trailmaster	Movie	Fun Fare	Patches	Carousel	Cartoons	Fun-O-Rama	4.30
5.00	Razzle Dazzle	Captain Puget	Stan Boreson	Razzle Dazzle	Mickey Mouse	Paradise	Brakeman Bill	Fun-O-Rama	5.00
5.30	Music	People's Choice	Yogi Bear	Danny Thomas	Rocky, News	Adventures	Brakeman Bill	Movie	5.30
6.00	En France	News	Huntley,Brinkley	News	Wyatt Earp	News; Sports	Highway Patrol	Movie	6.00
6.30	News	Rifleman	News	Gunsmoke	News	Wagon Train	Sea Hunt	News	6.30
7.00	Seven Show	Expedition	Third Man	Gunsmoke	Movie	Wagon Train	Riverboat	Movie	7.00
7.30	Don Messer	Outer Limits	Movie	Don Messer	Movie	Wagon Train	Riverboat	To Tell Truth	7.30
8.00	Garry Moore	Outer Limits	Movie	Garry Moore	Movie	Sports	Broken Arrow	I've Got Secret	8.00
8.30	Garry Moore	Wagon Train	Movie	Garry Moore	Lucille Ball	McHale's Navy	Dick Powell	Lucille Ball	8.30
9.00	Red Skelton	Wagon Train	Movie	Red Skelton	Danny Thomas	Phil Silvers	Dick Powell	Danny Thomas	9.00
9.30	Red Skelton	Wagon Train	Hollywood, Stars	Red Skelton	Andy Griffith	Take a Chance	News	Bat Masterson	9.30
10.00	Inquiry	Breaking Point	Mitch Miller	Inquiry	East-West Side	Dr. Kildare	Bingo	Andy Griffith	10.00
10.30	Explorations	Breaking Point	Mitch Miller	Zero One	East-West Side	Dr. Kildare	Movie	One Step Beyond	10.30
11.00	News	News	News	News	News; Allen	News	Movie	Movie	11.00
11.30	Movie	Movie	Johnny Carson	Steve Allen	Steve Allen	Steve Allen	Movie	Movie	11.30
12.00	Movie	Movie	Johnny Carson	Steve Allen	Steve Allen	Steve Allen		Movie	12.30
12.30			Johnny Carson					Movie	12.00

36 BUSINESS SERVICES AND DIRECTORY

Lapidary

ROCKBOUND SHOP. SLABBING, polishing, jewellery findings. Phone EV 6-3262. 1289 Broad St. phone EV 6-3341.

STONE SLABBING, 5c PER CU. in. 1971 Oak Bay Ave.

Painters and Decorators

CLEAN and FRESHEN the interior of your home for the winter ahead. Painting and paint washing. Free estimates.
GREGG'S PAINTING
Contract Dept. EV 4-5023

ISLAND DECORATORS
Painters Paperhangers
Spray Painters
Plaster Repairs
CONVENIENT TIME PAYMENTS
Day EV 5-8888 EVES. EV 5-1479

PIONEER DECORATORS
SURFACE REPAIRS
Brush, Spray and Paper Hanging
TIME PAYMENT IF REQUIRED
EV 4-6831 EV 4-9753

The Best for Less!
A first-class interior decorating job at a price you can afford. Free estimates. Why not phone TODAY, EV 4-6321 (Nights GR 5-0966).
TED HILL-TOUT
1930 Oak Bay Ave.

SPECIAL RATES, PAPER-HANGING, painting and repairs. Interior, exterior. Winter rates now in effect. Clean, fast, efficient. T. Harker, EV 3-8713.

WEBB & SON
Ev 4-8627. Paperhanging, painting. Quick, clean, reliable. First-class workmanship. Thirty years' experience Victoria. Terms if desired.

CLARKE & PATTISON
PAINTING CONTRACTORS LTD.
Brush or spray, paperhangers, texture work. Terms if desired. Phone EV 4-0443. 740 Princess Ave.

INTERIOR - EXTERIOR PAINTING, only best materials used. Reasonable prices, work guaranteed. 382-0138.

FROM $30, YOUR ROOM WILL be newly decorated. Call Douglas, EV 6-3761.

PAINTING AND DECORATING. Reasonable rates, satisfaction guaranteed. Terms. EV 2-7686. GR 9-3473.

INTERIOR, EXTERIOR PAINTING. R. Marchant, EV 5-0904 after 6.

Pawnbrokers

WE PAWN MOST THINGS—INCLUDING YOUR WIFE
For money in a hurry you can't beat Victoria's best-known PAWNBROKER. 617 Johnson Street. Phone EV 3-8512. Opposite Pat. Shop.

Photo Engraving

PHOTO ENGRAVING
Half Tone, Line and Color Engraving. Commercial Art
649 Pembroke, just below Douglas
ISLAND ENGRAVERS
Phone EV 2-8821

36 BUSINESS SERVICES AND DIRECTORY

Plumbing and Heating

PITT & HOLT LTD.
J. WELHAM, Prop.
Sheet Metal Work, Plumbing, Heating Installations. Oil Burners
932 Esquimalt Rd. EV 3-7413

ERNIE LECKIE
Plumbing repairs, installations. Vanities, remodelling. GR 9-2860.

R. H. BROWN, EV 2-2747. GR 9-3662. Repairs, copper piping.

Roofing, Insulation and Siding

STEWART & HUDSON LTD.
NEW ROOFS · RE-ROOFING
SQUARE TABS · HEXAGON
The Name is the Guarantee
Free Estimate No Down Payment
608 GORGE RD. EV 6-3211

DUROID ROOFING
ROOF REPAIRS
25 Years' Experience
FULLY GUARANTEED
Free Estimates
No Down Payments—Easy Terms
ISLAND ROOFING CO.
1165 NORTH PARK
EV 5-8122. 384-6826

Roofing, Insulation and Siding

VICTORIA ROOFING & INSULATION CO.
ROOF COATINGS, FLAT ROOFS, GUTTERS
917 FORT
EV 2-8959 Evenings EV 4-0894

PARKER, JOHNSTON
1234 BROAD LTD. EV 2-8238
ROOFING · INSULATION at its very BEST. Over 50 years' combined experience to stand the TEST.

Stamps

K. M. ROBERTSON — SPECIALIST dealer in Canada, Colonials, U.N. Collections wanted. GR 7-4045.

Tailoring

J. COOPER, TAILOR. ALTERATIONS, repairs. 671 Fort. EV 3-4824.

Tree Service

CEDARDALE TREE SERVICE LTD.
N. E. HICKS
• Pruning • Spraying
• Feeding • Removal
INSURED
PHONE 384-8534

SCIENTIFIC PRUNING, SPRAYING, removals. Large shade and fruit trees. Power stump chipper. Insured. Chas. A. Cowie Tree Surgeons Ltd. EV 5-4896; eves. EV 5-1858

WEST COAST TREE SERVICE
Free estimates. EV 5-8868; eves. EV 4-8868.

37 PROFESSIONAL SERVICES

Accounting Service

QUALIFIED ACCOUNTANT WILL do month-end or year-end statements, etc. 475-3250.

39 PERSONALS

DESIRE INFORMATION OF PRESENT whereabouts of Dorothy Turner and Eleanor Turner, also known as Nora Turner, who left Seattle, Wash., approx 1931, being daughters of J. J. Turner. Important. Contact attorneys, 1738 N.W. Market, Seattle, Wash., SU 4-2900.

ANYONE KNOWING THE WHEREABOUTS of Charles Carlisle, retired carpenter, please contact Jean Tyler at Strathcona Hotel, Victoria, and reverse telephone charges.

ALCOHOLICS ANONYMOUS
Having trouble with your drinking? Contact Alcoholics Anonymous at EV 5-6415 or P.O. Box 1, Victoria, B.C. Confidential.

QUIET GENT, RETIRED, WISHES to meet lady in 60s as companion housekeeper, who likes country life. Object matrimony. Victoria Press, Box 182.

40 BUSINESS PERSONALS

ANONYMOUS MARRIAGE BUREAU
Licensed
Discreet Personal Service
Private Interview
All enquiries are confidential.
Head Office, P.O. Box 337, Victoria. (Branch P.O. Box 2229, Vancouver)

LEARN TO FLY—YOU CAN QUITE easily at Victoria's own Royal Canadian Flying Club. 475-2833 or write P.O. Box 549, Sidney, B.C.

CUSTOM WRITING SERVICE
Communications, Rewriting, Typing. 1110 Government St. Ph. 385-6911

B.C. HOME OWNERS' CLUB — Dial-A-Discount. 385-3043.

42 EDUCATION

VOCATIONAL TRAINING OPPORTUNITY
BRITISH COLUMBIA VOCATIONAL SCHOOL
VICTORIA
(Sponsored jointly by the Federal-Provincial Governments)
VOCATIONAL PREPARATORY PROGRAM (BASIC TRAINING FOR SKILL DEVELOPMENT):
This program is designed for unemployed persons who are having difficulty in obtaining employment because of a low academic standing. Depending upon the applicants accepted for training, the program will consist of two courses:
1. To improve the standard of those with lower than Grade X education to a Grade X equivalency, General Program.
2. To improve the standard of those with lower than Grade XII education to a Grade XII equivalency, General Program.
The successful completion of either of these two courses may lead the person into direct employment or qualify him for entry into specific vocational training.
The courses, of five months' duration, will commence on February 3, 1964 and will be in operation 8:30 a.m. to 4 p.m. daily, Monday through Friday.
Prospective applicants must be at least 18 years of age; have been out of school for at least one year, and be registered as unemployed.
Application should be made immediately to the National Employment Service office, Victoria.

— TUTORING —
Individual attention!!! by highly skilled tutors, can solve children's school problems, and quickly restore interest and confidence so necessary for a progressive scholar.
ALL GRADES
UNIVERSAL TUTORING COLLEGE
PHONE 388-5475

MALVERN HOUSE AND WESTERHAM SCHOOLS LTD., 1760 ROCKLAND, for boys and girls respectively from kindergarten to Grade 12. New term commenced Jan. 6, 1964, offering special attention for the bright student. Extra help for the slow learner. Qualified, experienced tutors. Full board or lunch available. EV 4-2323.

C.I.S.T. — THE WORLD WIDE INSTITUTE of Home Study — Over 250 Technical, Electrical, Academic and Commercial Courses—Send for your FREE 100-page copy of "Career Opportunities" now. Canadian Institute of Science and Technology Ltd., 715 Garden City Building, 263 Adelaide Street W., Toronto.

SPECIAL PRACTICAL BUSINESS COURSES
Start any time. Individual instruction. Diploma, refresher and special courses.
SPROTT-SHAW SCHOOL
1012 Douglas EV 4-8121

FINISH HIGH SCHOOL AT HOME THE B.C. WAY
Write Pacific Home High School, 871 W. Broadway, Vancouver 9, or phone Victoria EV 3-1414.

60 FUEL

Wood and Sawdust

KILN-DRY PLANER ENDS
Best quality hand-loaded 2x4, 2x6, 2x8, etc. Very clean. Guaranteed no sawdust or bits of bark. Stove lengths. Highly recommended for kitchen stove, fireplace, furnace. Wood is dry enough for immediate use.
SOOKE FUEL CO.
EV 2-2211 EV 4-0104

DRY CORDWOOD FIR
Douglas 100% fir, best quality. Big loads all hand-split.
1 cord $11 2½ cords $18
Dryland Fir Sawdust
For Kitchen and Furnace
DHILLON FUEL CO.
EV 3-8811 and EV 2-0620

HONEYMOON BAY FUEL
2½ cords fir blocks and slabs $16.00
3 units dry shaving $ 9.00
EV 4-3025

61 BUILDING SUPPLIES

SHAWNIGAN LUMBER YARDS LTD.
'Quality at the Right Price'
SALES BARN SPECIAL!
TOP GRADE GENUINE PHILIPPINE MAHOGANY PLYWOOD
4'x8'x3/16" V-groove Mahogany $2.85
4'x7'x¼" V-groove Mahogany $3.45
4'x8'x¼" V-groove Mahogany $4.15
4'x8'x¼" V-groove Ribbon Mahogany $5.60
4'x8'x⅝" Plain Rotary-cut Mahogany, ideal for modernizing kitchen cabinets $9.60
FREE SERVICE
You are under no obligation when you ask us to call at your home, help you plan, measure and quote firm prices on your building needs. It might be any of the following: Rumpus Room, Garage, Carport, Garage Door, Aluminum Combination Doors, enclosures of all kinds, insulation, etc. This is a service we are happy to give.
SALES BARN
Visit our Drive-in Sales Barn for values in lumber, plywood, wall boards, Arborite, etc. Drive in and shop, out of the weather.
SHAWNIGAN LUMBER YARDS LTD.
2000 Gov't St. EV 2-7261
Open 'til 1 p.m. Saturdays

A GENUINE PACKAGE DEAL!
Build your own—
• Carport for $82
• Garage 12'x20' for $145 (plus roofing)
• A Basement Room, 12'x12', for $123
50 ft. Picket Fencing, complete $17
SAANICH LUMBER YARDS
3041 Douglas EV 5-2486
Open 6 Days a Week

61 BUILDING SUPPLIES

MOORE & WHITTINGTON LTD.
WALLBOARDS TO CLEAR
¼x4x7 Maple Hardboard ea. $4.37
¼x4x7 Cherry Hardboard ea. $4.37
⅛x4x8 Willow Pegboard ea. $5.54
⅛x4x8 Cherry Pegboard ea. $5.54
⅛x4x8 Maple Pegboard ea. $5.54
⅛x4x8 Abitibi Starboard ea. $3.84
⅝x4x8 Sanded Weldtex ea. $3.95
5/16x4x8 Mark 7 Reject ea. $3.80
3/16x4x8 Toyon Prefinished ea. $4.95
⅝x4x8 R/C Mahogany Lumber Core, ea. $11.90
¼x4x4 Square Tex Golden Tone ea. $2.40
5/16x4x7 Etchwood Sanded ea. $3.36
TOOL SALE! Continues
Only a few power tools left at Bargain Basement prices. Also Hand Tools on sale.
BARGAIN TABLE
Stop and browse at this table to find real bargains. Different items are being put on this table continually. Some items at less than cost.
1" C Clamp .35c
Circular Saw Blades $2.00 and up.
All subject to prior sale
There Is No Substitute for Quality
Monday to Friday 8 a.m. to 5 p.m.
SATURDAY 8 a.m. to 12 Noon
LOTS OF FREE PARKING
Off Bay Just West of Government Street
2614 BRIDGE 386-1331

S. J. PEDEN LTD.
BUILDING SUPPLIES
JANUARY SPECIALS
NEW . . . MIRALITE LIQUID GLASS
A pure Polyurethane mirror-like finish for all types of woodwork, wood and lino floors.
Pints Only $ 1.10
Quarts Only $ 3.20
Gallons Only $10.95
V-GROOVED PLYWOOD PANELLING
4x7x3/16 Mahogany Sh. $2.55
4x8x3/16 Mahogany Sh. $2.85
4x8x3/16 Mahogany (prefinished) Sh. $4.25
4x7x¼ Mahogany (beautiful grain) Sh. $3.45
4x8x¼ Mahogany (mismatched, prefinished) Sh. $5.75
4x8x¼ Ribbon Mahogany (prefinished) Sh. $6.95
4x8x3/16 Ash (prefinished) Sh. $7.45
MAHOGANY DOORS
Excellent stain and paint grade. All sizes available.
2'0"x6'6"x1¾" and under, each $4.74
2'6"x6'6"x1¾" — each $5.08
2'8"x6'6"x1¾" — each $5.30
2'8"x6'6"x1¾" — each $5.32
DOOR JAMB SETS
Good quality, 1⅝ rabbet, Set. $2.95
BUTT HINGES
Good quality, satin bronze or dull brass, 3½"x3½" pair 45c
LOCKSETS
Two-tone chrome and bronze, extra fine quality —
Passage, set $2.75
Bathroom, set $3.25
Entry, set $6.25
OTHER SPECIALS
2'6"x6'6" and 6'8" Modernfold Vinyl Spacemaster folding doors, ea. $19.75
Ceiling Tile, top quality Johns Manville, all sizes (13 sq. ft.) 64 sq. ft. ctn $8.32
100 sq. ft. roll 2" Fibreglas Insulation, roll $4.95
128 sq. ft. bndl. 2" Fibreglas Batts, bndl. $8.70
8'x7' and 8'x6'6", one-piece, steel garage doors, each $58.95
Installation to prepared opening, $10
CHARGE ACCOUNTS AND TERMS AVAILABLE
Between Market and Topaz, one block east of Douglas.
Open Saturday Morning
S. J. PEDEN LTD.
2855 Quesnel St.
Phone 386-3464

R. A. GREEN LUMBER CO. LTD.
2891 Douglas St.
Phone 385-9774 and 5
1"X8" PANELLING
Pine and yellow cedar, random lengths, well manufactured. Top grade. 5,000 ft. to choose from, order now. Price $18.00 per 100 sq. ft.
DOOR & WINDOW FRAMES
Bargains on these items, come and see for yourself.
INSULATION
HARDWARE, PAINTS
HARDWOODS
MARINE PLYWOODS
BOAT LUMBER
Easy to Park
Service Right Now
GOLDBLATT TOOL HEADQUARTERS
See our stock of tools and brushes for the plasterer, mason, tile setter, drywall and concrete trades.
ALBITOL—unsurpassed as a bonding agent between old and new concrete surfaces.
PLASTERFAST — For interior and exterior work. Will adhere to almost anything. Comes in 11 beautiful colors.
Come in and look around — open Saturdays till 1 p.m.
ISLAND BUILDING SUPPLY COMPANY LTD.
806 Gorge Road East 382-8191
Opp. B.C. Hydro Bus Depot

61 BUILDING SUPPLIES

CUBBON LUMBER BUILDING SUPPLIES
NOW 2 LOCATIONS
1720 Cook St. EV 6-5161
515 Alpha St. EV 6-3288
PLYWOODS
4x8 SPECIAL

	Reg. Price	Sale Price
¼ D Sanded Fir	3.52	2.90
⅜ D Sanded Fir	5.44	3.95
½ D Sanded Fir	6.72	4.95
⅝ D Sanded Fir	7.84	5.95
¾ D Sanded Fir	9.12	6.95
5/16 D Unsanded Fir	3.04	2.25
⅜ D Unsanded Fir	3.36	2.55
½ D Unsanded Fir	4.64	3.35
⅝ D Unsanded Fir	5.76	4.35
¾ D Unsanded Fir	7.04	4.95

MAHOGANY, EXOTIC PLYWOODS

3x8x¼ Rotary Mahogany	1.71	1.65
32"x8'x⅛ Rotary Mahogany	2.28	1.95
4x7x3/16 V Groove Mahogany	3.04	2.95
4x8x3/16 V Groove Mahogany	4.16	3.25
4x8x¼ V Groove Mahogany	5.44	4.45
4x8x3/16 Prefin Mahog.	5.44	4.45
4x8x¼ Rib. Mahog.	7.68	5.95
4x8x⅝ Rib. Mahog.	18.60	16.95
4x8x⅝ Rotary Mahog.	15.68	13.95
4x8x3/16 No. 1 Sen Vee'd	9.92	6.50
4x8x¼ No. 1 Sen Vee'd	11.52	8.75
4x8x¼ Sen Pre-fin Vee	11.04	8.15
4x8x¼ Sen Pree-fin Vee	12.64	8.95
4x8x¼ Spruce No. 2	5.95	4.38
4x8x¼ Knotty Pine No. 2	5.95	4.38
4x8x¼ Balsam No. 2 Vee	5.95	4.38
4x8x¼ Pre-fin Cedar Vee	7.95	5.95

HARDWOODS — WALLBOARDS

¼ 4x4 P.V. Hardboard No. 2	1.45	.95
¼ 4x8 P.V. Hardboard No. 1	3.20	2.90
¼ 4x8 P.V. Hardboard No. 1	2.15	1.95
¼ 4x4 Goldentone Squaretex	2.15	1.69
¼ 4x8 No. 1 Woodgrains	5.60	4.35
⅝ 4x8 Gyproc Fireproof	2.40	2.15
¼ 4x8 White Insulboard	3.04	2.40
White Ceiling Tiles— 64 sq. ft.—Per carton	9.60	5.32

MAHOGANY DOORS

2/0x6/6x1¾ Rotary	7.05	4.95
2/6x6/6x1¾ Rotary	7.95	5.55

PLYWOOD PANELS!

3x48x⅛ Sanded	$ .72
12x96x⅛ Sanded	.96
20x81x⅛ Sanded	1.65
30x81x⅛ Sanded	1.80
24x48x⅛ Sanded	1.00
31x81x⅛ Sanded	2.16
24x48x3/16 Unsanded	.72
24x48x⅛ Unsanded	.80
24x48x⅛ Sanded	1.00
48x72x⅛ Sanded	2.95
12x60x⅛ Sanded	1.05
24x48x⅛ Unsanded	1.16
36½x36½x⅛ Unsanded	1.30
18x96x⅛ Unsanded	1.74
48x96x⅛ Unsanded	2.95
24x60x⅛ Sanded	2.10
24x48x⅛ Unsanded	1.44
34x60x⅛ Sanded	2.40
24x96x⅛ Sanded	3.84
12x72x⅛ Sanded	1.68
24x48x⅛ Sanded	2.24
48x72x⅛ Sanded	6.72

LUMBER!
We are pleased to quote on house orders and quantity lumber lots. We have complete stocks for all your home construction requirements.
THIS WEEK'S SPECIAL
30 pcs. 2x4, 8 ft. Economy $10.00
FENCE REPAIRS
For that fence repair job or a new fence, ask about our assortment of "shorts" for economical fencing.
CEDAR FENCE POSTS

	5-ft.	6-ft.	7-ft.	8-ft.
4x4	.70	.83	.97	1.11
3x5	1.09	1.30	1.52	1.74
4x6	1.96	1.97	2.18	2.50

Both Stores Open 6 Days a Week to 5:30 P.M.
CUBBON LUMBER BUILDING SUPPLIES

61 BUILDING SUPPLIES

STEWART & HUDSON LTD.
BUILDING SUPPLY CENTRE
JANUARY SALE
Our contribution to the DO-IT-NOW winter works program—biggest savings for builders - contractors - home owners.
4x8 PLYWOODS—VERY SLIGHT DEFECTS

	Regular Price	Sale Price
¼ Silver Fir San Dee	$2.32	$2.65
¼ Douglas Fir San Dee	4.00	2.95
¼ Douglas Fir San Dee	5.44	3.95
¼ Douglas Fir San Dee	6.72	4.95
⅜ Douglas Fir San Dee	7.84	5.95
⅜ Douglas Fir San Dee	9.12	6.95
5/16 Silver Fir Sheathing, No. 1	3.04	2.25
⅜ Silver Fir Sheathing, No. 1	3.36	2.55
⅜ Silver Fir Sheathing, No. 1	5.76	4.35
½" Sheathing Dee Fir	4.64	3.35
⅝" Sheathing Dee Fir	7.04	4.95

MAHOGANY, EXOTIC PLYWOODS

3x8x¼ Rotary Mahogany	1.71	1.65
32"x8'x⅛ Rotary Mahogany	2.25	1.95
4x7x3/16 Vee Groove Mahogany	3.04	2.69
4x8x3/16 Vee Groove Mahogany	4.16	2.99
4x7x¼ Vee Groove Mahogany	4.76	3.95
4x8x¼ Vee Groove Mahogany	5.44	4.45
4x7x3/16 Prefinish Mahogany	4.76	3.95
4x8x3/16 Prefinish Mahogany	5.44	4.45
4x8x¼ Ribbon Mahogany	7.68	5.95
4x8x¼ Ribbon Mahogany	18.40	16.95
4x8x⅝ Rotary Mahogany	15.68	13.95
4x8x3/16 Sen Vee Groove	9.92	6.50
4x8x¼ Sen Vee Groove	11.52	7.75
4x8x3/16 Sen Prefin VG	11.04	7.45
4x8x¼ Sen Prefin VG	12.64	8.95

HARDBOARDS — WALLBOARDS

¼x4x4 PV Hardboard, No. 2	1.45	.95
¼x4x8 PV Hardboard, No. 2	2.95	1.95
¼x4x8 PV Hardboard, No. 1	2.19	1.95
¼x4x4 Painted Squaretex	1.85	1.49
¼x4x4 Goldtone Squaretex	2.15	1.69
¼x4x8 No. 1

63 MUSICAL INSTRUMENTS

HALL & FAIRFIELD MUSIC CENTRE

Everything in Music
- Musical Instruments
- Music Lessons
- Pianos and Organs
- Complete Repair Dept.
- Records
- Sheet Music
- Rental Plan

Open Wednesday Afternoon and Friday Evenings
728 Fort St. EV 5-8342

SPINET PIANO
Special — $595
Rent to Purchase—$10 a Month
FLETCHER BROS.
2020 Douglas Street 383-6248

BABY GRAND PIANO, ALMOST new, $1,895. Rent to purchase, $10 a month. Fletcher Bros., 2020 Douglas Street, 383-6248.

WANTED, HEINTZMAN, NORDheimer or Mason & Risch piano. Will pay cash. Fletcher Bros. Ltd., 2020 Douglas Street. EV 3-6248.

PIANOS EXPERTLY TUNED AND repaired. Player pianos a specialty. Freeman, GR 9-0460.

SET LUDWIG DRUMS, CYMBALS, accessories, $285. 479-6765.

COMPLETE SET LUDWIG DRUMS, no cymbals. $300. EV 3-8818.

63A MUSIC TEACHERS

10-LESSON REFRESHER COURSE in piano, organ or accordion. Adult beginners welcome. Lessons when convenient. EV 5-6608.

MUSIC LESSONS ON ALL INSTRUMENTS
HALL & FAIRFIELD
728 Fort Street EV 5-8342

ESTHER'S ACCORDION STUDIO
Private Lessons
Accordions loaned beginners
1439 WESTALL EV 3-0701

PLAY POPULAR PIANO 20 LESsons, results guaranteed. Mrs. Ted Williams EV 6-1232.

PIANO LESSONS, GORGE AREA. Ruth Sample, A.T.C.M. EV 5-4379.

64 TV, RADIO SALES AND SERVICE

WOODWARD'S
USED
FURNITURE
AND APPLIANCES
SHOWROOMS
779 PANDORA AVE.
386-3322 Local 219

TRADE-IN
CLEARANCE
TVs
3 price groups
$44.88 — $68.88 — $88.88

WOODWARD'S
SERVING B.C.
SINCE 1892

X X X X X X X X X X
REPOSSESSED
TVs
Take Over Payments
$5 a Month
MARSHALL-WELLS
724 Fort EV 4-1021

KILNER'S TV SERVICE
$3 HOME CALLS $3
EV 2-7475 Anytime

NEW MODEL TVs
AT SPECIAL SAVINGS
ON JANUARY SALE!
23" Admiral Console, $229.95 with Trade
21" Admiral Twin-Speaker Console, $239.95 with Trade
23" Admiral Fr Prov Console, $269.95 with Trade
23"—1963 Admiral Console. To Clear $219.95
BUTLER BROTHERS
1720 Douglas Street EV 3-6311

KENT'S LTD. 382-3513
RADIO AND TV REPAIRS
Reasonable rates, loan sets and easy terms, available on request.
TV antennas installed or repaired
TV RENTALS
With option to purchase
KENT'S LTD., 762 Fort St.
Free Parking, View St. Parade

$130 TRADE-IN
on your TV set in good working order on a famous Admiral TV. Mase Furniture and Appliances, 1825 Cook Street. EV 5-9455.

USED TV—$69.50
Reconditioned with 6 months money-back guarantee. Quadra Appliance Servicentre, 3314 Quadra Street. EV 5-6422.

RENT PORTABLE TV
New style 19" Admiral TVs with stand, by week or month. Butler Brothers Appliances, EV 3-6311, 1720 Douglas (opposite the Bay).

PORTABLE TAPE RECORDER with power pack (or use 110 volts), demonstrator model, reduced to $69.95, at Butler's, 1720 Douglas St. (opposite the Bay). EV 3-6311.

TV ANTENNAS, MASTS AND AC converters for do it yourselfers. Stone Shop, 1819 Douglas.

17-IN. MOTOROLA TV AND STAND. New picture tube, 20-ft. antenna. Complete, $60. EV 2-5296.

20-FT. TV ANTENNA, FOLDING V, with guy wires, $15. EV 2-2948.

TELEV WAUTHY Electronics Ltd. 347 Cook St. 383-0823

21-INCH TV, BLOND FINISH, $65. 3314 Cedar Hill Road.

BLOND COMBINATION TV-RADIO-record player. EV 5-2230.

1960 NEWBURY ELECTROHOME 23" TV, as new, $120. 385-7020.

20-INCH VIKING TV, $100. PHONE GR 9-1281.

66 BICYCLES AND MOTORCYCLES

ALL MODELS, NEW AND USED Honda, B.S.A., Triumph, Cotton and Norton. Easy terms and trades. Lee Blaw's Motorcycle Sales Ltd. 2440 Douglas 384-7444

GOOD SELECTION OF NEW AND used bicycles. Also parts and repairs. Take trade-in, arrange terms. ROBINSON'S 1307 Broad Street. EV 5-3429

BICYCLE SALE NOW ON
Bicycles made by Raleigh. 3-speed, $39.50; 5 bicycles at $12.50 each. Electronic Bike Shop, 734 Johnson, corner Blanshard. EV 5-6012.

NEW AND USED BICYCLES. EB pairs Sun. Hay 1320 Government

B.S.A. HARLEY HONDA TRIUMPH Breaklands motorcycle EV 3-1828.

67 STOVES AND FURNACES

20" PACIFIC FURNACE WITH Fairbanks-Morse coal stokers, $100. Phone 382-3169.

CYCLOS OIL KITCHEN HEATER. Pipe, tubing, barrel, stand. Excellent condition, $40. EV 5-4803.

FAWCETT CIRCULATING OIL heater, like new. EV 2-5395.

20" MOFFAT AUTOMATIC GAS range, $40. EV 4-0175.

COLEMAN SPACE HEATER, GOOD condition. EV 4-1371.

GURNEY OIL STOVE WITH CYclos burner, as new. EV 2-5348.

67 STOVES AND FURNACES

CYCLOS
See It at
C. J. McDOWELL
We Sell, We Install, We Service
757 Fort St. EV 3-4138

"CYCLOS"
For Economy
A Cyclos oil range will give you—
- Heat
- Hot water
- Controlled heat cooking
- Up to 30% saving on fuel

C. TAYLER
707 Johnson EV 3-3281

EMPIRE OIL RANGE. EXCELlent working condition; Cyclos burner, new fan; 35-gallon oil drum and stand; 20-gallon galvanized hot water tank. 383-8888.

NEARLY NEW IRON FIREMAN coal stoker and all controls, worm-drive bulk-storage model. For quick sale, $125. Harknett Fuel Ltd., 2333 Government.

IRON FIREMAN STOKER. 300-LB capacity. Boiler, controls, clock and thermostat in perfect working condition, $140 or nearest offer. 652 Superior.

27" FAWCETT FURNACE WITH Iron Fireman stoker and fan. Suitable for large building. What offers? EV 3-6040.

RANGE AND FURNACE REPAIRS —boilers and Cyclos oil burners installed. EV 5-1542

36 INCH G.E. STOVE, AUTOMATIC oven, deep well cooker, $30. Phone GR 9-2401.

FOR SALE—30" WESTINGHOUSE electric range with rotisserie, $175 or offer. 383-3883.

30 INCH WESTINGHOUSE ELECtric stove, storage drawers, warming oven, $65. EV 2-6094.

OIL HEATER, COLEMAN, MEdium size, top condition, $25. Phone GR 4-2448.

WHITE ENAMEL 4-BURNER MOFfat gas range in excellent condition, $60. Apply 325 Island Hwy.

NEW TAPPAN DROP-IN ELECtric range, cheap. GR 9-6981.

71 FARM IMPLEMENTS

Allis Chalmers, Model G, Tractor W-Cultivator $365
Ford NAA Tractor $1,295
Ferguson 35 Tractor $1,495
Mayhew, Strutt & Williams Limited
2812 Douglas Street 384-3922

BUTLER BROTHERS
TRACTOR SHOP
Headquarters for Proven
J. I. CASE
Tractors and Farm Equipment
Keating X Road GR 4-1121

72 MACHINERY

ESSIK V.R. 34 VIBRATORY ROLler compactor, $2,500; 2 Euclid 57 scrapers, $6,000 each. 477-2112.

73 TOOLS FOR RENT

Rototillers — Compressors
Rock Drills — Concrete Breakers
Pumps — Space Heaters — Mixers
Floor Sanders and Polishers
Alf Becker
2981 Tillicum EV 4-6414

74 GARDEN SUPPLIES

Fertilizers

PURE TURKEY MANURE, 50c a sack, delivered; pulverized, $1. Smith's Turkey Farms. GR 8-1674.

MANURE AT FARM, 50c per bag, 3 bags delivered, 60c per bag. SIDNEY DUCK FARM GR 8-1612

WELL-ROTTED COW MANURE, no weeds. 2 yards $7.50 EV 5-4336.

LOST LAKE FARM FOR COW manure. GR 9-2841.

Plowing, Rotovating and Cultivating

C STARCK (4TH YEAR) ROTOVATing gardens. Prices to suit everyone. GR 9-3157 EV 5-1094.

CARLSON'S TRACTOR ROTOVATor level light clearing. GR 9-5042

DON'S TRACTOR SERVICE. PLOW, post holes, rotovate level. GR 7-3013.

FLECK & HOSKIN, LEVEL, ROTO, post holes, clear. GR 9-2535

Top Soil, Rocks and Fill

SOIL SOIL SOIL
Available All Winter
Best Farm Loam.
Stones - Gravel - Fill
A. R. HULL & SONS 479-1050

SHREDDED PEAT SOIL—GARDEN sand manure, gravel, fill, soil and manure by the yard. E. Nixon Ltd., GR 9-1597.

GOOD BLACK TOP SOIL, MANURE. Road gravel. Cement gravel fill. GR 4-2321 after 6.

CLEAN FILL, ROAD GRAVEL, top soil. O.K. Trucking Co. Ltd. EV 5-1922

79 SPORTING GOODS

NEW AND USED GUNS
AT BARGAIN PRICES
308 Husq. Mann mark, $125; 303 Savage, $80; 243 Savage, $145; 20-gauge Spanish double, $80; 16-gauge Savage double, $75; 20.06 with scope, $65; 32 Winchester, $55; 30.30 Winchester, $45.
We buy and sell used guns.
Open 6 days, including Wednesday.
Victoria Tire Ltd.
Government at Herald EV 2-6154

GUN BARGAINS
308 Win 88, 129.50; 12-ga 870 Rem auto, 99.50; 12-ga Win pump 74.95; 44 Ruger auto and scope, 159.95; 308 Sav 99F and scope, 139.95; 22 Browning pump, 49.95; 270 Husq and scope, 139.50.
Huge Selection
Pistols—Rifles—Shotguns
Lay-a-Way Plan
ROBINSON'S
1307 Broad Street EV 5-3429

WANTED
FOR CASH
We will buy outright all calibre rifles, shotguns, pistols and revolvers. Bring them in for quick appraisal and cash on the spot.
ROBINSON'S
1307 Broad Street EV 5-3429

ALL TROPHIES
Wholesale priced, also engraving. Immediate service. GAR TAYLOR SPORTS SHOP, 517 Fort.

FRED BEMMERIN GUNSMITH 1428 Broad EV 5-3824

80 BOATS AND MARINE

Marine Conversion Kits
for
Ford, Chevrolet, Chrysler and other popular makes
Mayhew, Strutt & Williams Limited
Interceptor Sales and Service
2812 Douglas Street 384-3922

OAK BAY MARINE
EVINRUDE and OWENS Dealer
1327 Beach Drive EV 5-5122

21' CABIN CRUISER, NEW LAST summer, 70-h.p. Mercury. $1,800. GR 5-1774 after 12 noon.

YACHT BROKERS
VAN ISLE MARINA
Steve Dickinson GR 5-1138 Sidney

CUSTOM BOAT BUILDER
A new 14ft 4 Terrier EV 5-0711

FOR SALE, 28' TROLLER. PHONE GR 8-4147.

WEST BAY MARINE
450 Head St. EV 5-4802

BOAT TRAILERS—ORDER NOW. Al's, Bay at Catherine. 383-5233.

WANTED LATE MODEL MOTOR. 65-85 hp. EV 6-1308.

17-FT 6 MOULDED HULL, STRONG, fast, easy to finish, $300. EV 6-1308.

25-FT TROLLER FOR $2,600 CASH. EV 6-3634.

WANTED—A SABOT WITH SAIL, good condition. EV 4-0305.

17' BRANDLMAYR BOAT KIT AND plans, $75. GR 9-1089.

20' FIBERGLAS BOAT. GR 9-2972.

KERRY DRAKE

Radio Report

Sunday's Highlights

5:00 p.m.—Project 64 presents a documentary on the Mayan people—CBU.
6:30—Peter Sellers and the Goon Show—CBU.
9:00—McGill Chamber Orchestra—CBU.

Sunday's News

9:00 a.m.—BBC News and commentary from London—CBU.
7:00 p.m.—CBC News from Toronto.

Monday's Highlights

8:00 p.m.—Assignment—CBU.
8:30—The Moon Race, about the U.S. space program—CBU.
11:00—Jazz with Bob Smith—CBU.

Monday's News

9:00 a.m.—BBC news from London—CBU.
7:00 p.m.—CBC News—CBU.
(Most stations carry news broadcasts every hour on the hour or half hour. Broadcasts listed above are national network newscasts.)

CJVI (990) Victoria	CKDA (1250) Victoria	CFAX (1070) Victoria	CBU (690) Vancouver	CKNW (980) N. Westminster
CKWX (1130) Vancouver	CJOR (600) Vancouver	KIRO (710) Seattle	KXA (770) Seattle	KONO (1000) Seattle

80 BOATS AND MARINE

"MERCRUISER"
ECONOMY—
Runs on standard fuel.
CONVENIENCE—
Easy access for service to engine and lower unit.
POWER—
Choose from 110-hp, 120-hp, 140-hp, 150-hp, 190-hp, 225-hp units.
OPTIONS—
Power tilt, power shift, power steering.
Prices Start at Only $1,979.
FISHERMAN SPECIAL
15-ft. boat, motor and trailer, complete, $975.
24-FT SEA SKIFF
Fully equipped for commercial fishing or pleasure. Will accept car, property, etc., as part payment. Evenings, GR 9-1835.
MERCURY MARINE
660 Discovery EV 5-8922

"MERCRUISER"
Available in 110-hp, 140-hp, 190-hp, 225-hp sizes. Only $1979 to $2888, ideal for boats from 17 feet up and "very economical." Optional power tilt at extra cost. SPECIAL DISCOUNT for builders and industrial accounts at
MULLINS MARINE SALES LTD.
845 Yates EV 2-1928

CANOE COVE MARINA
SWARTZ BAY SIDNEY, B.C.
GOOD USED BOAT BUYS
TRADES — TERMS
17 FT BRANDLMAYR, twin outboard $1250
19 FT DAY Fishing cruiser, 25 h.p. Arnolt engine, master cabin $1,150
21 FT OWENS, V-8 power $2500
22 FT CHRISCRAFT, V-8 power (rebuilt) $2600
23 FT SEASKIFF, V-8 inboard-outboard $4500
25 FT CHRISCRAFT $4450
25 FT OWENS, Seaskiff $6750
25 FT OWENS, V-8 power, sleeps 3 $3450
25 FT GLEN-L, V-8 power, as new $6450
26 FT SWIFTSURE cruiser, interceptor V-8 $9000
27 FT SEASKIFF $7800
28 FT SEASKIFF, 4 sleeper $6600
27 FT CHRISCRAFT Constellation, V-8 power, immaculate $11,250
28 FT GULFMASTER, 200 h.p., V-8, phone, etc. $9650
30 FT CHRISCRAFT Seaskiff, twin V-8 $13,200
30 FT CHRISCRAFT sedan cruiser, well equipped $10,500
30 FT Bridgedeck cruiser, well equipped and in absolutely new condition $11,200
30 FT TURNER Seaskiff, V-8 power $11,200
31 FT MONK, dual control cruiser, Chrysler $6950
32 FT MONK, hardtop cruiser $17,500
36 FT Bridgedeck cruiser, phone sounder $8,750
Also a good selection of double cabin cruisers from 35 ft to 46 ft, priced $16,500 and up.

SPECIAL — SPECIAL — SPECIAL at Oakcrest Foods, 3473 Quadra. Open Monday, Tues., Wed. until 9 p.m.
Instant pure coffee, Dickson's, 6-oz. jar 49c
Ingersol cheese spread, full 1-lb. jar 49c
Fresh frozen carrots. Price never so low. 2-lb. cello bag 19c
Puritan turkey, chicken, beef, TV dinners. Low, low price. Each 49c
Heinz tomato catsup. Buy now. 2 11-oz. bottles 45c
Libby's spaghetti with tomato cheese sauce, 4 15-oz. tins 65c
Bonus chicken spreads, only, tin, 10c
No. 1 Purity flour, 25-lb. sack. Only $1.79
Sunkist navel oranges. 4 lbs. 39c
Drybell Netted Gem potatoes. Combination 100-lb. sack $2.69
Fresh lean pork steaks, stuffed with apple sauce. Only, lb. 39c
No. 1 wieners in cello 1-lb pkg. 39c
Sausages, Devon brand. Buy now. 4 lbs. $1
Bacon, lean, sliced rindless. Low, low price, lb. 69c
Shop, save more at Oakcrest Foods. We reserve the right to limit quantities.

BEST SELECTION IN TOWN
RECONDITIONED GUARANTEED
USED OUTBOARDS
63 40 Mimus Seagull $125.00
59 5-hp Gale 39.50
59 5½-hp Johnson 135.00
57 5½-hp Evinrude 89.50
62 9-hp Mercury 295.00
60 15-hp Viking 245.00
61 15-hp Mercury 275.00
60 18-hp Johnson 295.00
60 18-hp Evinrude 295.00
59 25-hp Gale Electric 275.00
62 18-hp Evinrude 345.00
57 25-hp Johnson Electric 245.00
58 35-hp Johnson manual 275.00
58 35-hp Johnson Electric 325.00
58 35-hp Johnson Electric 275.00
60 40-hp Johnson Electric 425.00
61 40-hp Evinrude Electric 495.00
61 40-hp Johnson Electric 495.00
59 40-hp Johnson manual 530.00
62 V75-hp Johnson Electromatic 865.00
A Deposit will hold your engine until Spring Delivery — Trades welcome on our used engines
ANGUS MARINE
2220 Douglas St. EV 4-7431

USED OUTBOARDS
1 only—New 1963 Mercruiser, save $300. 10 good guaranteed used outboards. 20% down.
VAN ISLE OUTBOARDS.
Sidney
GR 5-2665 Phone anytime

OUTBOARD MOTOR REPAIRS
Mercury, Johnson and Evinrude. Lawn mower and air-cooled engines. Parts and service.
MULLIN'S MARINE SALES LTD.
845 Yates Street EV 5-1928

FOR SALE—WINCH AND CABLE, 36: 10 to 12 h.p. 3-blade prop, $4; Morse remotes off 17-ft. boat, $15; 2 paddles, $3. First $25 takes all. GR 5-2931.

27 FISHBOAT, HULL IN GOOD shape, motor fair, newly finished inside, however requires wheelhouse, paint and rigging. Closest offer to $1,000. Phone L. Fowler, 382-5553.

'62 14-HP OUTBOARD, CONTROLS, overhauled like new (invoice to prove). Half price or trade for more h.p. Best offer. EV 2-1222. GR 7-1865.

FOR SALE, 26-FOOT TROLLER, ready to fish. Apply Murray Stockhall, Shoal Harbour Marina, or phone GR 5-2276.

WANTED USED EQUIPMENT, compass, anchor, windshield, etc. Also 40-50 HP engine and controls, in good condition. GR 7-2686.

PARTS AND SERVICE FOR ALL makes of marine engines.
OUR MARINE DISTRIBUTORS
149 Kingston Street EV 3-3913

FOR SALE—12' ALUMINUM BOAT, 22 h.p. Mercury motor and Holaclaw trailer. In excellent condition. Ph. EV 4-1345. Will sell separately.

NEWLY HEAVY CONSTRUCTED 20' combination fish boat-work boat, capable of swinging 42" wheel. Ph. GR 9-0108, GR 4-2074.

MUST SELL 10'6" BOAT, 3-H.P. outboard, trailer. Best offer. Ph. 383-6272.

20-FT MONK OUTBOARD CRUISER, fully equipped, shipyard-built, with boat house. EV 2-5228.

7½ SEAGULL OUTBOARD, USED 20 hours; 10-h.p. Briggs - Stratton inboard. Cheap. GR 9-0801.

13' RUNABOUT, WINDSHIELD, steering, remote controls, speedometer, etc., $160. EV 4-1432.

15-FT. CLINKER, 5-H.P. BRIGGS. Reasonable. 1631 Denman.

81 TIMBER

TOQUART ISLAND AND 1½ MILES waterfront, 291 acres, 6 million feet timber. $35,000 cash. F. G. Halsnard 920 Fort. EV 3-2468.

WANTED — FIR OR BALSAM standing or felled timber. Perry Bros. GR 5-4227 or GY 5-3808.

81 TIMBER

TOP CASH PRICES PAID for standing or fallen timber. Sadway Saw Mills. GR 9-2621.

82 MISCELLANEOUS FOR SALE

TYPEWRITERS, USED AND NEW Students use our new stock of Used Practice Machines. Priced from $19.95 and up.
TYPE 'N WRITE SHOP
(OPP. MAYNARDS) 732 Johnson
EV 3-3112
REPAIRS—RENTALS—RIBBONS

FOR THE VERY BEST BUY IN— Chesterfields, beds, chrome suites, rugs, fridges and appliances see
T & T VARIETY
Phone 383-5316
2605 Douglas St., Victoria, B.C.

PHILIPS 3-SPEED RADIO-PHONO, $60; Simmons single brown enamel bed, $8; chest of drawers, $7; student's desk, $5; end table and coffee table, both for $7; electric kitchen clock, $2; oscillating sprinkler, $5; extension ladder, $10. Phone EV 2-6091.

BOOKS, 10c - 50c; HOLLYWOOD bed, $22.50; chesterfields, $12-$19; washing machine, $25; occasional chairs, $4.50; oil stoves from $25-$140; freezers, $20-$45; kitchen sink cabinet, $35. People's Trading Post, 2510 Trans-Canada Highway, phone GR 9-3088.

DORMAN'S
ANNUAL STORE-WIDE
SALE CONTINUES
Buy dress shirts, sport shirts, pyjamas, at $3.68 each. Any 3 for $10.50 at Dorman's, Douglas at Johnson.

Beautiful, inspirational "IDEALS" hard-cover books. Five different selections. Ideals "VALENTINES" GREETINGS" booklet with mailing envelope. Hillside Pharmacy, 2607 Quadra at Hillside.

TRICYCLE, OIL RANGE, OIL heater, wood range, wood heater, antique rocker, Singer treadle, electric rangette, glassware, 2 garden chairs, garbage can, etc. 1849 Hobbs St., Cadboro Bay.

SNUFF BOX, LIMOGES CHINA, wicker tray, table lamp, electric lava, walnut console radio, camera, chrome bird cage, Gramophone, new knitted bed jacket. 382-6835.

WOOD AND COAL HEATER, enamelled case; cost over $200; sacrifice for $45. 3-speed plug-in turntable, $7.50. GR 9-2530.

LEONARD AUTOMATIC WASHER, as is; 6-year-size crib and mattress; cradle crib and mattress. Open to cash offers. EV 4-1827.

GOOD PEDESTAL SINK; SMALL cartop carrier; 2 snow tires, size 13"x5.60 - 6.00; ½-h.p. electric motor. Phone EV 2-1232.

MAN'S NAVY BURBERRY; 2 children's Indian sweaters; girl's Eskimo jacket, size 6X; Gendron buggy, $15. GR 9-3044.

GENDRON BABY BUGGY, AS new condition, converts to car bed and stroller. New price, $65; will sell for $35. Phone GR 9-3812.

GEM POTATOES
WELL-FLAVORED AND SOUND
25 per 100 lbs. Lost Lake Farm, 1000 Beckwith. GR 9-3841.

FACTORY CLEARANCE
New Vacuum Cleaners, $19.95
One-year service warranty. Phone EV 2-6311 or evenings EV 5-3682.

FRESH EGGS
DELIVERED. GR 5-3808.

DUPLICATORS, USED AND NEW, spirit, mimeo, photocopy, offset. Terms, trades. J. R. Pope Business Systems 1111 Fort St.

CROSLEY SHELVADOR 9 CU. FT. fridge, $97; G.E. 21" range, $67; two Danish-style chairs, $19 each. All in A-1 condition. GR 7-5723.

LARGE BABY CRIB WITH NEW mattress; Westinghouse matched color set washer and dryer. Phone GR 9-2074.

GEM POTATOES
Pendray's top quality Gem Potatoes. 4326 Hembinsup.

KELVINATOR WRINGER WASHER, like new, cost $179, sell for $60. Ph. EV 4-1370.

NEW AND USED WASHERS AND dryers. Island Washer Sales and Service, 615 Chatham. EV 2-8419.

BED BY SIDE OR QUARTER, stage, sail or canoe. Good for worker. Ad reasonably. EV 5-9003.

WILL KNIT HEAVY SWEATERS Older Beatty washer, new rollers, $65; twin rinse tubs, $12. GR 9-3188.

AUTOMATIC COAL STOKER, $40; davenport, $7. 894 Michigan. Ph. EV 3-6323.

EICO 22-WATT STEREO AMPLIfier, $125. Tape Recordings Centre, 1121 Vancouver St. EV 2-6323.

"BEAUTIFUL PORTRAIT" SATAlina wedding gown and matching head-piece. Must sell. EV 6-3089.

8-GALLON KENMORE PORTABLE electric washer, practically new. Phone EV 4-0687.

4 PANES OF GLASS (ARMORED), two at 27"x38"; two at 25"x28"; $8. 2 room thermostats, $8. EV 5-8802.

FOR SALE, TRADE-IN USED FUR coats, from $8 up. Foster's Fur Store, 1726 Douglas.

SAFE, SCALES, VACUUM CLEANer and polisher, waterless cookware, new. EV 6-2022.

82 MISCELLANEOUS FOR SALE

SAVINGS
EVERYDAY
On quality used appliances in the Bay's Warehouse—convenience too—no down payment with CDP—easy monthly payments.
HUDSON'S BAY CO.
SERVICE BUILDING
One block east of Douglas on
CLOVERDALE
OAK STREET ENTRANCE
Dial 385-1311

CHOICE BEEF SIDES
49c LB.
Both baby and mature beef, top quality, guaranteed tender. Buy now at this extremely low price, before it goes up.
Fryers, cut up or whole ...39c lb.
Cottage roll halves ...59c lb.
FREE CITY-WIDE DELIVERY
ALBERTA MEAT MARKET
1811 Cook EV 5-6532

HERNIA - AID
Rupture support! Lightweight, body-contoured "Futuro Hernia - Aid" gives balanced support that is so important. Bend, stretch, lift, sit in comfort. No special fitting required. Only $6.95.
A complete line of "Futuro" elastic stockings, surgical aids and supports at
FAIRFIELD PHARMACY
301 COOK STREET EV 6-6171
FREE DELIVERY

FOLDING SITTING AND SLEEPing trailer; chest of drawers; small cooler; arc welder (230-440); 2 Hillman motors; Hillman radiator; Hillman front end with wheels and new tires; front axle with springs, wheels and tires; turn signal kit; vacuum cleaner, complete with accessories; hand lawn mower; 3 bason with leaves, forks, platters, baby bottle sterilizer and extra bottles; 6 water taps. Reasonable offers or trades accepted. 385-3639.

JARI ROTARY TILLER, 4-CYCLE, 2½ h.p., $125; kitchen chrome suite, small, 4 chairs, $25; apt. refrigerator, good condition, $30; wood kitchen table and 4 chairs, $18. Phone GR 9-2440.

FOUR DUPLICATE SLIDES FREE for every roll of Ansco and Ektachrome film processed by us. Victoria Colour Photo, 1227 Government Street. EV 5-5633.

"DO IT NOW!"
Have your power mower properly serviced and sharpened for spring. Phone EV 2-6513 for pickup. B.C. Power Mower Sales, 852 Flagard.

PLASTIC NAME PLATES AND number plates for boats look so smart and clean—require no maintenance or tiresome repainting. Industrial Plastics Ltd., 836 Fort.

2 OIL BARRELS, 2 PUMPS, ICE box, large oil heater; car seat, rear, Plymouth or Dodge '55 to '59; steel tool cabinet. Phone EV 4-9623. To view, 812 Walker St.

SEWING PROBLEMS?
Elna and Bernina Service and Supplies
COAST SEWING MACHINES
816 Fort Street EV 3-8014

END OF YEAR SPECIALS
Projectors, Screens, etc.
VICTORIA PHOTO SUPPLY LTD.
1015 Douglas Street 383-8458

WHOLESALE FRESH MEATS, FOR stores, restaurants, camps, at Red Steer Meat Packers, at rear of 2105 Douglas Street.

BUY FROM THE MANUFACturer and save on canvas waterproof tarpaulins. Victoria Tent and Awning, 531 Flagard. 382-3213.

GURNEY ELECTRIC RANGETTE, garden tractor with attachments. Reel and rotary lawn mowers, ph. EV 2-0740.

2-PIECE GREEN FOAM DAVENport set; upright Lansdowne piano; 3-piece wooden kitchen suite. Phone EV 4-5873.

HUDSON'S BAY BLANKET COAT, man's, white with red, green and black bands, as new, size 40, $20. 1254A Union St.

FOR THE BEST TURKEYS AND chickens in town. Stuart's Meat Market, 1402 Douglas. EV 3-6213

LIKE NEW, 1 PAIR BOY'S skates, 1 pair lady's skates, one youth bed. 477-4129.

INGLIS "SUPERB" DE LUXE automatic washer, gas dryer, excellent condition, $300. 384-6329.

LARGE CRIB, NATURAL FINISH, slat spring and mattress; Little Nugget coal, size 12. EV 2-3336.

NYLON ORGANZA WEDDING dress, headpiece and veil for sale. $40. Phone EV 5-1694 or 477-4316.

SET OF CANADIAN PENNIES AND other coins. 383-8818.

VIKING FRIG, 7 CU. FT., ACROSS-top freezer, $75. EV 4-2402.

NEARLY NEW TECO WOOD AND coal furnace; also bathtub. 383-2780.

ELECTROLUX, COMPLETE, IN good condition. EV 3-9846.

G.E. REFRIGERATOR, "30" x 29", excellent condition, $30. EV 2-1846.

GAS CEMENT MIXER; 21-INCH Westinghouse TV. EV 2-6874.

FOR SALE, R.C.A. TV, $80. APARTment-size fridge $70. EV 3-1327.

LADY'S COATS, DRESSES AND suits and accessories. Ph. EV 3-2016.

G. B. REFRIGERATION
476 Bay St. EV 5-2744

GRADE A LARGE EGGS, 50c DOZ. Breadin Cont., 1964 Pandora Ave.

PURE HONEY AND FRESH trout at Bebe's, 1859 Lansdowne.

82 MISCELLANEOUS FOR SALE

X X X X X X X X X X X
MAIS SPECIALS
ELECTRIC RANGES
24" McClary
automatic $99.95
24" Moffat
automatic $99.95
30" Moffat $99.95
30" De Luxe Frigidaire, window
oven $149.95
40" Ranges,
from $29.95
40" Moffat
automatic $99.95
40" Clare Jewel
automatic $99.95
OIL, GAS AND COMBINATION RANGES
Moffat Combination gas, wood and coal range. Very well kept, for $99.95
2 propane gas tanks, 1 propane stove, 1 propane heater with controls. Suitable for cabin. All for $100
WASH-DAY NEEDS
Wringer washers, from $19.95
Thor semi-automatic washer $79.95
Thor Automatic semi-automatic washer $99.95
Frigidaire automatic washer $129.95
REFRIGERATORS
From $24.95
Frigidaire auto-defrost fridge-freezer $149.95
Westinghouse automatic 2-door fridge-freezer $149.95
Leonard
Fooderama $279.95
TV RENTALS
Rent to Purchase
MAIS FURNITURE AND APPLIANCES
1821 Cook Street
EV 5-2435
X X X X X X X X X X X

THROW AWAY YOUR CLOTHES PINS!
Clothes lines are strictly for the birds. And in the wet weather, even birds don't want them. Give your clothes lines for good — a new Westinghouse Automatic Dryer dries 24 lbs. of damp clothes at a time. Your clothes come out dry and fluffy. Why not break the clothes line habit now—buy a new Westinghouse dryer, only $169.95. See the new Automatic Washers too—only $269.95.
HARKNETT Appliances
2333 Govt. St. EV 4-4169

DOLS'
Impregnated
FLANNEL
Do you suffer from rheumatism, lumbago, sciatica, fibrositis, stiff joints, etc? Try Dols' Impregnated Flannel. Wear it where it hurts.
SURGICAL SUPPLIES
LTD.
Div. McGill & Orme
1612 Broad EV 4-8433

NEW ARRIVALS
FOR SPRING!
Arnel jersey dresses, all sizes. Popular prices with personal fittings.
KAROLYN'S
STYLE SHOPPE
2519 Estevan EV 2-9662

JANUARY SALE
NEW APPLIANCE SAVINGS
Beatty Electric Clothes Dryer $159.95
McClary Easy Electric Clothes Dryer $159.95
Quick Spin Dryer $139.50
McClary Easy Wringer Washer $99.95
Admiral 9½ cu ft Refrigerator $169.95
Admiral 20 cu ft Freezer (deluxe) $249.95
McClary Easy Deluxe 30" Electric Range, automatic oven outlet, rotisserie, etc. $209.95
Fawcett Oil Heater (small) $64.95
Fawcett Deluxe Oil Range, timer and top lamp. Save $100
BUTLERS BROTHERS
1720 Douglas St. EV 3-6311

USED WASHERS—
Thor—Square tub, pump filter and timer, like new $79
Thor—Square tub, pump filter and timer, auto wringer $79
Thor—Pump and timer $49
Connor—Thermo tub $29
Beatty $29
Easy Spin Dry Washer—Reconditioned, guaranteed $149
BUTLER BROTHERS
1720 Douglas St. EV 3-6311

HOUSEHOLD EFFECTS, INCLUDing wrought iron table with 4 chairs; chrome kitchen set; Roto-broil; G.E. automatic de luxe washer and dryer; 2 painted bedroom suites; chests, rattan table and chairs; baby equipment; swing set; firescreen; carpet sweeper; roof rack; garden furniture; English baby carriage, excellent condition, etc. Phone 384-6829.

"PRICE IS RIGHT"
Shears, hand and power mowers sharpened, cutaway blades balanced.
KEYS CUT—ALL TYPES
KEYS FITTED TO ANYTHING
Lock combinations changed
Service calls anywhere
PRICE'S KEY SHOP
847 Fort Street EV 4-6221

ZEISS CONTAX 35-m.m. CAMERA with built-in light meter coupled to aperture, and an F 1.5 Sonnar lens. Also has Sonnar telephoto lens and strobe flash. Value exceeds $600. All in new condition. This equipment is the top of the 35-m.m. field. All for $350. EV 5-7791.

$ $ SAVE $ $
10%-50% off on men's coats, suits, slacks, jackets. Ladies coats, dresses, suits; Jack Burgess Men's and Ladies' Wear, 2201 Oak Bay Ave.

CAMERA REPAIRS — OUR EXpert has been servicing for us for over 12 years. See our large selection of new and "used" cameras. Victoria Photo Supply Ltd. 1015 Douglas. 383-8458.

6-YEAR-OLD CRIB AND MATtress, bathinette, assorted suitcases. GR 7-3787.

82 MISCELLANEOUS FOR SALE

EATON'S
Warehouse Bargain Centre
Offers Big Savings Now
on
USED APPLIANCES
Wringer Washers
Special, each $9.95 to $39.95
Electric Ranges
Special, each $39.95 to $199.95
Oil Ranges
Special, each $39.95 to $149.95
Refrigerators
Special, each $39.95 to $129.95
Automatic Washers
Special, each $69.95 to $149.95
Use Your
EATON Account
with
NO DOWN PAYMENT
EATON'S
Warehouse Bargain Centre
749 View Street
Right next door to the View Street Parking Facilities . . . where there are 400 parking spaces!

DELIGHTFUL FRAGRANCES
by Le Galion of Paris
"SORTILEGE", "JASMINE", "LILY OF THE VALLEY", "SNOB"
Perfume from $4.50
Toilet Water from $3.50
THE VICTORIA PHARMACY
Government and Broughton
EV 4-1811

CONCRETE
WATERPROOFING
COMPOUND
HAVE YOU A LEAKY BASEMENT?
Try Koncrete Kote, available at Commercial Painting Services, 1806 Cook St. EV 4-6065. Your Benjamin Moore Paint Dealer.

PORT. ELEC ORGAN, EXCELlent cond., $45; Hide-A-Bed, $74.50; chesterfields at all prices; chrome suites $36.50 and $37.50; miscellaneous items. Fridges, stoves, washers, guaranteed. Open Sunday 11:30 to 4:30. Belmont Variety at Cotwood Corners, GR 8-1221, GR 8-2522.

WESTINGHOUSE
ANNUAL WHITE SALE
New Automatic Washers, Dryers, Ranges, Refrigerators at great savings at
DELTA ELECTRIC
714 Cormorant St. EV 4-7416

16-FT. PLYWOOD BOAT, TRAILER and 35-h.p. Johnson outboard motor, $300; automatic dub

90 PETS AND SUPPLIES

VANCOUVER ISLAND DOG FANCIERS' Association Election Show, Sunday, Jan. 19, 1964. Entries 1 p.m. Show commences 1:30 p.m. CCP Hall, 2880 Douglas Street, across from Town and Country. Free parking. Further info. LCDR D. Anderson, 405 Campbell Road, EV 6-4875.

MARVEY'S PET FOOD — ALL meat. 2 lbs for 35c. Marvey's Fine Meats, Ltd., 2706 Quadra at Hillside. EV 5-2451. EV 5-2452.

"THE DOGGY WASH" Handling all breeds. Poodles are our speciality. Free pick-up. Douglas at Cloverdale. EV 5-9828.

BEAUTIFUL PUREBRED POODLE pups, elegant in town, tough in the country. Redwood, 2888 South Street, Sidney. or EV 5-3833.

BEAUTIFUL BLACK POODLE, pedigree, had shots; 10 months; very affectionate. 2866 Hobbs St., Cadboro Bay.

GOOD HOME NEEDED FOR DALMATIAN male, obedience trained. Mercedes Gibson, Gonzales Station. Phone Duncan 746-7282.

91 CHICKS, POULTRY, HATCHING EGGS, SUPPLIES

LOCKER FOWL. 50c each. Oliver's, 2021 Phipps Road, Langford.

92 LIVESTOCK, SUPPLIES

GOOD, CLEAN LADNER STRAW delivered to South Vancouver Island. $21 ton in loads approx. 3 tons. Also various mixtures good quality hay, suitable for horses. For prices write Bruce Lawrie, R.R. 3, Ladner. Phone 946-2056.

GOOD QUALITY FRASER VALLEY straw for horses. Also hay for sale. Delivered to South Vancouver Island for $32 a ton. Phone 946-2056 or write Mr. B. Lawrie, R.R. No. 3, Ladner, B.C.

WANTED—HEIFERS FROM GOOD milk-producing stock, to freshen within next 6 months. Holsteins or Jerseys. GR 7-1838.

WHY GO TO KAMLOOPS WHEN you buy grain fed Hereford beef here. GR 4-1858.

MINK FARMER SEEDS HORSES and cows. Ph. anytime. GR 9-2081.

GOOD BALED HAY. 8476 OLD-field Rd. GR 4-1936. Closed Sunday.

LIVESTOCK BOUGHT AND SOLD. Phone GR 9-6497 or GR 9-6057.

GOOD OAT HAY FOR SALE. $30 a ton. GR 4-2127.

GOOD BALED HAY. 70c AND 80c a bale. GR 9-3027.

99 NEW CAR DIRECTORY

HILLMAN SUNBEAM SUMBEAM. Rover Jameson Motors Ltd. 700 Broughton Street. EV 4-1161.

100 CARS FOR SALE

JAMESON MOTORS LTD.
Home of
HILLMAN—SUNBEAM
JEEP

63 SUNBEAM G.T. Hardtop, radio, 2,000 miles $2395
63 HILLMAN Station Wagon, only 5,000 miles $2395
63 HILLMAN Husky — the perfect delivery wagon $1495
63 HILLMAN Super Minx, showroom shape .. $1995
63 CONSUL Sedan — see this at $1695
62 HILLMAN Super Minx, just like new $1895
61 HILLMAN Station Wgn, low mileage $1395
61 VAUXHALL Velox Six, clean and comfortable $1595
60 HILLMAN Sedan, automatic, easy driving $1295
60 SUNBEAM Alpine, with radio, only $1595
60 CHEVROLET Sedan, roomy, clean $1595
59 HILLMAN Sedan, radio, reliable $895
59 SUNBEAM Rapier — a treat to drive $1495
57 AUSTIN A-95, good condition $895

740 Broughton St.
384-1161

S — S — L — N — A — C
No Money Down
COMPACT CARS

56 VAUXHALL sedan $95
56 MORRIS sedan $125
54 AUSTIN sedan $145
[illegible] cycle ..... [illegible]
56 CONSUL sedan $295
55 HUMBER sedan ..... [illegible]
56 PREFECT sedan $545
55 TRIUMPH ..... [illegible]
55 MORRIS Minor ..... [illegible]
59 AUSTIN sedan $745
56 VOLKSWAGEN $795
58 AUSTIN Wagon $845
57 ZEPHYR sedan $845
58 VAUXHALL sedan $895
59 VANGUARD Wagon ..... [illegible]
58 RILEY sedan $1095
60 OXFORD wagon $1095
59 KARMANN GHIA $1195
57 MERCEDES sedan $1295
60 SUNBEAM hardtop $1345
61 HILLMAN wagon $1395
62 VAUXHALL sedan $1595

NO MONEY DOWN
1ST PAYMENT IN MARCH
PAYMENTS TO 36 MONTHS
Take advantage of Telmar's exclusive wide open "Charge Account" plan. Buy any car without a penny down and pay as you drive.

60 PONTIAC 2 dr $145
59 PONTIAC hardtop $245
58 PLYMOUTH sedan $295
56 METEOR wagon $445
57 RAMBLER sedan $595

WHOLESALE—AS IS
49 AUSTIN $49.50
46 CHEVROLET $55.25
11½ FT outboard $95.00
61 EVINRUDE 40 h.p. $395

SNAP ANYTHING
Telmar's "Swap Dept." will accept in trade anything of value—boats, radios, rifles, TV's, furniture, trailers, etc., etc., etc.
TRADE YOUR DON'T WANTS

56 Zephyr — 58 Volkswgn — 56 Prefect
60 Consul — 59 Vauxhall — 55 A-40
57 Morris — 59 Zephyr — 58 Consul
[illegible] Austin — 59 Caravelle — 59 Riley
61 Oxford — 59 Zephyr — 57 Austin
61 T-Bird — 51 Morris — 56 Jeep
57 Bedford—59 Vauxhall — 55 Zephyr
60 Oxford — 58 Standard — 58 Air'n
58 Velox—57 Triumph — 59 Consul
59 NSU — 59 Vanguard — 57 Zephyr
60 Oxford — 53 Humber — 59 Prinz
62 Victor — 57 Mercedes — 59 T-Bird
57 Zodiac — 61 Hillman — 59 Cresta
60 Minor — 59 Sunbeam — 61 [illegible]
59 Olin — 60 Austin — 58 Austin
[illegible] Austin — 60 Vauxhall — 58 Cresta
60 Victor—60 Volkswagen—56 Zephyr
59 Velox — 57 Rambler — 59 Rapier
54 Morris — 59 Vauxhall — 59 Wolsy
59 "1100" — 59 Triumph — 59 Isis
59 Jaguar — 60 Vauxhall — 59 Victor

59 T-Bird — 55 Plymouth — 58 Chev
60 Special — 57 Pontiac — 54 T-Bird
58 Buick — 58 Meteor — 58 Pontiac
59 Ford — 57 Rambler — 58 Buick

ONE-YEAR 20,000 GUARANTEE
Compact cars carry a one-year 20,000 guarantee for your security.

T — S — L — M — A — C
COMPACT CARS
805 Fort — EV 5-5441
OPEN EVENINGS

1963 ENVOY STATION WAGON, 17,000 miles, one owner, snow tires, spare wheel, back-up lights, new battery, $2,295. Can be financed. Phone Duncan 746-6360.

'55 FORD V-8 AUTOMATIC, 4-door, radio, excellent running condition, $300 or reasonable offer. See at 3139 May St., EV 5-8052.

'54 OLDS 98 2-DOOR HARDTOP, fully power equipped. Rough body, $150. 1941 Mountain St.

1953 OLDSMOBILE HARDTOP RADIO, heater, automatic. EV 4-6862. Ask for Mike.

'58 AUSTIN STATION WAGON, daily use, licensed and insured. Open to offers. 592 Claremont.

MUST SELL '48 DODGE COUPE '56 Fargo mill, extras. $300. Phone GR 9-2604.

100 CARS FOR SALE

P
A
CHRYSLER
I
F
I
PRODUCTS LTD.

• VALIANT • DODGE
• CHRYSLER
• IMPERIAL
• DODGE LIGHT AND HEAVY DUTY TRUCKS
• CHRYCO WHOLESALER

Finest Quality at Lowest Prices!

• • •

TODAY'S SPECIAL

62 STUDEBAKER
Lark Sedan. V-8, automatic. 5 new first-line Dunlop whitewalls. Compare to $1,895.
PACIFIC $ $ $
Saving Price
$1595

• • •

61 PLYMOUTH
6-cylinder, automatic, radio, top condition. Compare to $1,895.
PACIFIC $ $ $
Saving Price
$1895

ISLAND VALIANT CENTRE

56 DODGE
Sedan. 6-cylinder. Two tone. Compare to $595.
PACIFIC $ $ $
Saving Price
$495

CHRYSLER SERVICE CENTRE

60 VAUXHALL
Victor sedan, 4-cylinder economy. Compare to $1095.
PACIFIC $ $ $
Saving Price
$895

ISLAND DODGE CENTRE

62 CHEVROLET
Sedan, "6" cylinder economy. Very clean, top condition. Compare to $1695.
PACIFIC $ $ $
Saving Price
$1845

ALL CARS PRICE TAGGED

60 CHRYSLER
2-door Hardtop. V-8 automatic. Custom radio. Power steering, power brakes. Immaculate condition. Compare to $2,195.
PACIFIC $ $ $
Saving Price
$2395

ALL CARS PRICE-TAGGED

62 FALCON
Station Wagon. Automatic. Tu-tone, radio. Top condition. Compare to $2,495.
PACIFIC $ $ $
Saving Price
$2395

CHRYSLER SERVICE CENTRE

57 CHRYSLER
Sedan V-8 automatic. Custom radio. Power-equipped. Tutone. Top condition. Compare to $1,495.
PACIFIC $ $ $
Saving Price
$1395

ISLAND DODGE CENTRE

SAVE $1600
63 CHRYSLER
New Yorker Sedan. V-8 automatic. Custom radio. Power windows, power steering, power brakes. One owner. Tops in luxury. 18,000 miles or 4-year warranty.

ALL CARS PRICE TAGGED

62 DODGE
Suburban V-8 automatic. Custom radio. Power steering. One owner. Low mileage, like new. Compare to $2,895.
PACIFIC $ $ $
Saving Price
$2895

ISLAND DODGE CENTRE

57 DE SOTO
Sedan V-8 automatic. Power steering, power brakes. One owner. Top condition. Compare to $1,695.
PACIFIC $ $ $
Saving Price
$1395

ALL CARS PRICE-TAGGED

61 DODGE
½-Ton Pickup. One owner. Top condition. Compare to $1,895.
PACIFIC $ $ $
Saving Price
$1695

CHRYSLER SERVICE CENTRE

58 ZEPHYR
Sedan. 6-cylinder. Top condition. Compare to $895.
PACIFIC $ $ $
Saving Price
$795

ALL CARS PRICE TAGGED

59 DODGE
2-door Sedan. Extra clean. 5 new first line Dunlop white walls. Compare to $1195.
PACIFIC $ $ $
Saving Price
$1095

ISLAND VALIANT CENTRE

PACIFIC CHRYSLER
Yates at Cook EV 6-2411

100 CARS FOR SALE

P
A
CHRYSLER
I
F
I
PRODUCTS LTD.

VANCOUVER ISLAND'S CHRYSLER CENTRE!

• Compare the Car
• Compare the Price
before you buy
EVERY DAY
LOW PRICES

• • •

TODAY'S SPECIAL
SAVE $400
63 VALIANT
V-200 Sedan. 3-speed automatic, radio, seat belts, padded dash. Like new. 4 years or 36,000 mile warranty. Compare to $2695.
PACIFIC $ $ $
Saving Price
$2495

• • •

SAVE $400
63 PLYMOUTH
Sedan, 3-speed automatic, padded dash. Seat belts. Immaculate condition. 4 years or 36,000 mile warranty. Compare to $2895.
PACIFIC $ $ $
Saving Price
$2595

ALL CARS PRICE TAGGED

63 DODGE
Sedan, automatic, custom radio, mirrors, padded dash. Electric wipers, windshield washers. Crystal blue. 4 years or 36,000 mile warranty. Compare to $2895.
PACIFIC $ $ $
Saving Price
$2595

ISLAND VALIANT CENTRE

63 VALIANT
V-200 Sedan, automatic, padded dash, radio, seat belts, backup lights, electric wipers, mirrors. Crystal blue with matching interior. 4 years or 36,000 mile warranty. Compare to $2695.
PACIFIC $ $ $
Saving Price
$2595

ISLAND DODGE CENTRE

63 CHRYSLER
Barclay Sedan, V-8, automatic, power steering, power brakes, custom radio, one owner. 4 years or 36,000 mile warranty. Compare to $4195.
PACIFIC $ $ $
Saving Price
$3795

CHRYSLER SERVICE CENTRE

63 VALIANT
Suburban 6-cylinder, one owner, 4 years or 36,000 mile warranty. Compare to $2795.
PACIFIC $ $ $
Saving Price
$2595

ALL CARS PRICE TAGGED

61 CHRYSLER
2-Door Hardtop. V-8, automatic, power steering, power brakes, custom radio, whitewalls, top condition. Compare to $2995.
PACIFIC $ $ $
Saving Price
$2795

ISLAND VALIANT CENTRE

59 VOLKSWAGEN
Tudor de luxe, top condition. Compare to $1695.
PACIFIC $ $ $
Saving Price
$895

ISLAND DODGE CENTRE

59 ZEPHYR
6-cylinder sedan, intact, one owner, top condition. Compare to $1395.
PACIFIC $ $ $
Saving Price
$895

CHRYSLER SERVICE CENTRE

58 ZEPHYR
Sedan, 6-cylinder, tutone, top condition. Compare to $895.
PACIFIC $ $ $
Saving Price
$795

ALL CARS PRICE TAGGED

60 METEOR
Sedan, 6 cylinder, one owner, top condition. Compare to $1695.
PACIFIC $ $ $
Saving Price
$1395

ISLAND VALIANT CENTRE

61 CHEVROLET
Station Wagon, 6 cylinder, automatic. 9 new first line Dunlop whitewalls. Compare to $2895.
PACIFIC $ $ $
Saving Price
$2395

ISLAND DODGE CENTRE

SMALL CARS

60 VAUXHALL
Station Wagon, tutone, like new. Compare to $1295.
PACIFIC $ $ $
Saving Price
$1195

CHRYSLER SERVICE CENTRE

59 VAUXHALL
Sedan, tutone, top condition. Compare to $995.
PACIFIC $ $ $
Saving Price
$895

ALL CARS PRICE TAGGED

58 VAUXHALL
Sedan, tutone, top condition. Compare to $895.
PACIFIC $ $ $
Saving Price
$795

ISLAND VALIANT CENTRE

57 VAUXHALL
4-cylinder Sedan, tutone. Compare to $895.
PACIFIC $ $ $
Saving Price
$695

ISLAND DODGE CENTRE

PACIFIC CHRYSLER
Yates at Cook EV 6-2411

The Daily Crossword Puzzle

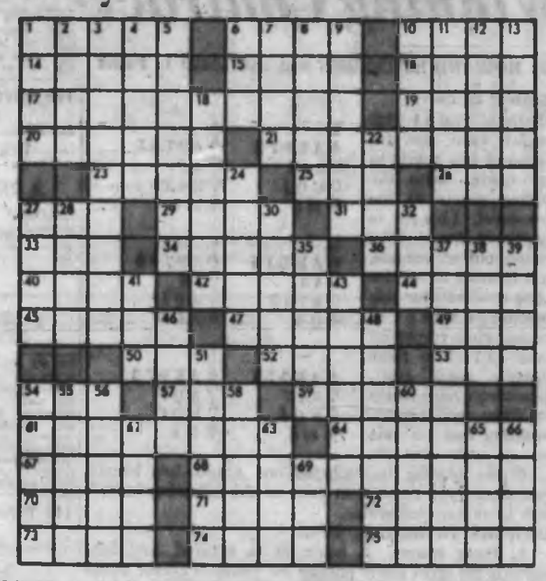

ACROSS
1 Wooden shoe
6 . . . . in Boots
10 Identical
14 Abound
15 "Render . . . Caesar"
16 Persian poet
17 Without help
19 Parent
20 Apprehensive person
21 Incidental
23 Turkish coins
25 Eat evening meal
26 Devour
27 Educational group (abb)
28 Swedish liquid measure
31 Valets
33 Impolite
34 Actor David . . . . .
36 Obligations
40 Small sum of money
42 Mass of glacial ice
44 Mr. Williams
45 Legal allegations
47 A shrub
49 Former U.N. official
50 Inexperienced
52 Stout character
53 Pledge
54 Wine cup
57 Fuel
59 Capacity for perception
61 Assume
64 Gets out of the way
67 . . . . meridian
68 U.S. patriot (2 wds)
70 Honey bunnard
71 To be: French
72 Pert. to Scandinavia
73 Horn sound
74 That which is done
75 Cornered

DOWN
1 One's own person
2 Liliaceous plant
3 French emperor
4 Rosalind product
5 Capital of Iran
6 Witticism
7 Wavy (her.)
8 Dance movements
9 Metallic element
10 Indifferent
11 Derivative of ammonia
12 "They call the wind . . . . ."
13 Upright in Musketeer
22 Hurried
24 Lays by
27 Goes with "circumstance"
28 Windmill part
30 TV summer fare
32 State (abb)
35 Famous persons
37 Central park's . . . Tower
38 Musical group
39 Meat dish
41 Part of cereal plant
43 Profession
46 Kind of padding
48 Society of nuns
51 Distorted
54 Modify
55 Sal . . . . .
56 Star: prefix
58 Position in life
60 Particular taste
62 Five: comb. form
66 Certain
68 Scotch Gaelic
69 Beginning of something
69 Played first card

Answers to Previous Puzzle

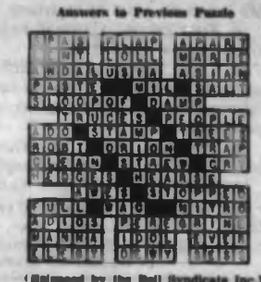

(Released by the Bell Syndicate Inc.)

100 CARS FOR SALE

$ $ $ $ $ $ $ $ $ $ $
ENSIGN MOTORS
FOR
CHRYSLER
PLYMOUTH
VALIANT

NEW CAR SALES
ARE GOOD
WE NEED SPACE

50 USED CARS
MUST BE SOLD!

Compare These Prices

55 VOLKSWAGEN
9-Pass. Station Wgn.
Full Price $395

53 VAUXHALL Velox
6-cyl. G.M.
Full Price $295

P 60 VAUXHALL Super
Victor, 1-owner car.
Full Price $895

NO DOWN PAYMENT
(ON APPROVED
Credit)
NO PAYMENTS TILL
MARCH

56 MERCURY ¾-Ton,
8 ft. box, 4-speed.
Full Price $695

55 DE SOTO
Hardtop. Fully
equipped, custom
radio.
Full Price $695

60 RAMBLER
Radio and heater.
Full Price $1595

ENSIGN MOTORS
LTD.

VICTORIA'S
Chrysler, Plymouth
Valiant Dealer

904 Pandora at Quadra
Wide Open 9-9

EV 5-9761
EV 5-5762

$ $ $ $ $ $ $ $ $ $ $

CORVETTE
Immac, 4 spd., 2 tops. Call Harvey, TR 6-3430 or Bill 3-7162, Vancouver.

1958 BUICK SPECIAL 2-DOOR hardtop. Automatic, custom radio, red and white exterior, red and black interior. Body and motor in perfect condition. Mechanic's inspection invited. Very reasonably priced at $995. Some financing can be arranged. Telephone EV 4-6882.

1959 OLDSMOBILE DYNAMIC 88 sedan, power brakes, power steering, custom radio, excellent condition. Bargain at $1,295, or consider station wagon in trade. Purchaser arrange own financing. Out of town owner. For information and appointment to view here, phone 479-8327.

1954 BLUE MORRIS OXFORD. Engine needs valve grind otherwise good. As is $50. View Sunday after 10 a.m. 1061 Craigdarroch.

'55 PLYMOUTH 6 SEDAN. HEATER, signals, electric wipers, tinted windshield. Immaculate. $350. Ph. EV 5-2223. Sunday only.

'49 VAUXHALL 6-CYLINDER. RED in color. Good condition, radio, heater, turn signals and seat belts. $125. 474-1984.

FOR SALE—1959 HILLMAN STATION wagon. What offers? Phone EV 6-3054.

1955 FORD 2-DOOR HARD TOP, automatic transmission, custom radio. GR 7-3028.

1955 DODGE CUSTOM ROYAL. New paint, extras. $600 or best offer. EV 2-8656. 1412 Pembroke St.

1952 MORRIS MINOR 2-DOOR. Perfect condition. $375. EV 4-6321.

'39 FORD ROADSTER PICKUP. Best offer. GR 9-2898.

1957 HILLMAN MINX. GOOD CONDition. $625 or close offer. EV 4-1324.

1952 CONSUL. NEW PAINT, EXCELlent condition throughout. EV 2-6694.

TRIUMPH, 1952. VERY GOOD CONDition. Cheap. GR 9-3073.

1957 DODGE SEDAN.
GR 9-2246

1956 FORD 2-DOOR, SUNDAY AT 5923 Cadboro Bay Rd., $945.

1958 CHEV. 2-DOOR, BLUE. $475. EV 4-3952.

1958 FORD HARDTOP. 2811 BELMOND

100 CARS FOR SALE

SUBURBAN
• MERCURY • METEOR •
• • COMET • •

Large stock of low-mileage, one-owner compacts traded on the brand new '64 Comet.

• EXAMPLES •

62 COMET Tudor Station Wagon — gleaming guardsman blue with matching interior. Fully equipped with 6-cyl. engine, automatic transmission, seat belts. Only 11,000 miles on this unit Only $2995

63 STUDEBAKER Lark, maroon, with color keyed interior. Economy 6 teamed with standard transmission.
Only $2395

62 COMET 4-Door Family Sedan. Phonecian yellow in color with matching tan interior. Fully equipped with 6-cyl. engine, auto transmission and radio, padded dash, seat belts and whitewall tires. Only ..$2295

62 AUSTIN Cambridge Sedan, gleaming black in color with red leather interior. A very clean, top quality, British-built compact.
Only $1695

• Over 100 Clean Reconditioned Used Cars to Choose from •

63 METEOR Sedan
63 OLDS Hardtop
63 SIMCA 1000
63 METEOR S/Wagon
62 FORD Galaxie
62 FORD Fairlane
62 MERCURY
62 GALAXIE Sunliner
61 MG Convert.
61 AUSTIN 850
61 SIMCA Hardtop
61 ENVOY S/Wagon
61 TAUNUS Sedan
61 BORGWARD
61 FORD 2-Door
60 CORVAIR Sedan
60 FORD Galaxie
60 VOLKS De Luxe
60 VAUXHALL Victor
60 RAMBLER Sedan
60 TR 3 Convert.
60 CHEV S/Wagon
60 CONSUL Sedan
59 OLDS H/Top
59 FORD Sedan
59 MERCURY Sedan
59 MORRIS Minor
59 ANGLIA Sedan
59 HILLMAN S/Wagon
59 CONSUL Sedan
59 VOLVO Sports
59 FORD Sedan
58 OLDS Hardtop
58 VAUXHALL Sedan
58 STUDEBAKER
58 MORRIS Convert.
58 VOLKS Tudor
57 CHEV Sedan
57 DODGE Tudor
57 DODGE H/Top
57 BUICK Convert.
57 LINCOLN Goudeau
56 STUDE Low-Boy
56 MERCURY Sedan
55 FORD
55 MERCURY Sedan
54 PONTIAC Sedan
53 OLDS Sedan
52 LINCOLN

SUBURBAN'S
Exclusive
Green Light
Benefits
1-YEAR WARRANTY
IN WRITING!
Free Lifetime Lubrication

SUBURBAN MOTORS
EV 6-6131
Douglas at Saanich Rd.

NOTHING DOWN, $18 MONTHLY. 1954 PONTIAC. $295. ARTS CARS. BURNSIDE AT HARRIET.

1947 OLDSMOBILE AUTOMATIC. body in surprisingly good condition. $75. EV 6-2356.

1953 ZEPHYR. GOOD CONDITION. Radio and heater. EV 5-6434.

1952 GALAXIE 300. FULLY equipped. Phone 475-3962.

1956 AUSTIN. $600 OR CONSIDER offer. GR 7-3798.

MUST BE SOLD, 1954 HILLMAN Wagon. Open to offers. EV 2-7169.

1953 NASH STATION WAGON, fully equipped. GR 4-1628.

'55 FORD. VERY GOOD CONDItion, automatic, $375. EV 5-8288.

100 CARS FOR SALE

SPEEDWAY MOTORS
LTD.

62 SUNBEAM Alpine Roadster, gleaming red with black top, red leather interior, excellent condition. Buy before spring and save $300.
Was $2095. Now ..$1795

57 CHEV. V-8 automatic Station Wagon, radio, tutone $1195

57 ZEPHYR Zodiac Sedan, immaculate condition — reduced to only $995

59 AUSTIN Cambrain, gleaming black with red leather interior. Now only $1095

58 INTERNATIONAL Heavy-Duty ½-Ton 6-cylinder Pickup. Now only $1095

971 Yates EV 5-2415

HORWOOD BROS.

60 RILEY 1.5 Sports Sedan $1095
57 VOLKSWAGEN $795
58 MORRIS 1000. Reg. $895. Now $750
60 VAUXHALL De Luxe 6-cyl Sedan. Reg. $1295 ..... $1295
57 WOLSELEY 6-cyl. Automatic. Gleaming black $1295
58 RAMBLER. Automatic. Very clean $1195
60 MINI Station Wagon. Cherry red $1145
56 HILLMAN. Valve grind $600
58 ANGLIA 105E $695
— BANK FINANCING —
Morris - M.G. - Wolseley
Open 8 a.m. to 8 p.m.
818 Johnson Street EV 2-4113

CAPRI MOTORS LTD.
$$ SAVE $$
56 JAGUAR Sedan, 2.4, powder blue, leather interior, in excellent condition $1395
See Bill Plimley,
Hugh Beck
1030 Yates EV 5-3512

TOP-CONDITION CARS
54 METEOR $495
53 CHEV. $395
53 PONTIAC $395
53 AUSTIN $295

MIDTOWN AUTO SALES
"THE HOME OF
DEPENDABLE AUTOMOBILES!"
847 Yates EV 6-1023

DOMINION MOTORS
EV 5-8012
1812 DOUGLAS

The New
CAVEMAN CAMPER
On Display Now!

50 DODGE ½, 59 GM 1-Ton
57 GM Duals, 58 FORD ½ PU
54 IHC 3-Ton, 59 MG Sports
56 Rdo Van, 59 Merc 1-Ton
62 VOLKS 6-pass ½-Ton PU

OPEN TILL 6 P.M.

HILLIARD ARENA SERVICES
Opposite the Memorial Arena
'52 Meteor Sedan, radio, $195; '52 Ford Sedan, radio, $195; '50 Frontier Sedan, many extras, $295; '54 Vauxhall Sedan, $245; '56 Standard Sedan, $295; '56 Dodge 8, automatic, radio, $375; '56 Ford Sedan, radio, whitewalls, top shape, $1,195. Guaranteed Used Cars. Trade up or down. EV 5-7811. GR 7-6718.

PAYMENT PROBLEM?
Are high monthly payments keeping you from buying a car? Let me show you how you can pay your current bills and own a quality used car for less than you're paying now. Fast, confidential service. Mr. Conte. 385-8888 or 385-8887 after 6 or weekends.

TRANSFERRED: MUST SELL
1961 VOLKSWAGEN CAR
Looks, runs, as new. $1,600
Terms. GR 7-5178.

1952 DODGE CORONET 4-DOOR, semi-automatic transmission, radio, turn signals. $600 or offer. 385-0591.

1959 BUICK 2-DOOR HARDTOP, power equipped, excellent condition, $1,950. GR 7-2582.

NOTHING DOWN, $10 MONTHLY. 1956 FORD. $195. ARTS CARS. BURNSIDE AT HARRIET.

NOTHING DOWN, $40 MONTHLY. 1959 AUSTIN. $1,195. ARTS CARS BURNSIDE AT HARRIET.

1952 AUSTIN A-40 — RECONDItioned motor. $395. GR 7-5859.

'59 CHEV.—LOW MILEAGE. $1,895. GR 7-4425.

'57 ZODIAC—$100 CASH, BALANCE on terms. 386-8022.

1955 PONTIAC — PAYMENTS TO balance. GR 9-2884.

1951 HILLMAN — LOW MILEAGE. $200 down. 385-6367.

1959 ZEPHYR 6. 22 MILES PER gallon. Good engine. $300. EV 4-6694.

1960 PONTIAC. $895. 385-6694.

100 CARS FOR SALE

NATIONAL'S
REPUTATION
Is Your
GUARANTEE
of
SATISFACTION

55th ANNIVERSARY
SALE

Bring No Money ! ! !
100% Financing
On a Life-Insured
Contract!

• • •

63 PONTIAC Parisienne 2-Door Sports Convertible, automatic transmission, power steering, power brakes, custom push button radio, whitewalls, chrome wheel discs, the usual G.M. luxury appointments and equipment. Regular $4000.
NOW $3859

63 CHEVY II "300" 4-Door Sedan, one owner, low mileage unit, 6-cyl. motor, standard gear shift, showroom condition. Regular $2400.
NOW $2292

63 STUDEBAKER Wagonaire, V-8, auto trans., power brakes, steering, roof rack, custom radio, balance of new car warranty, demonstrator model.
SAVE $750

62 BUICK Le Sabre 4-Door Sedan — Fully GM equipped, including steering, brakes, radio. Reg. $3500. SALE $3271

62 PONTIAC De Luxe 4-Door Sedan, custom radio, automatic trans., matador red with matching interior. Regular $2600. At
NATIONAL Only $2384

62 ROVER 3-Litre Sedan, automatic trans., custom radio, power brakes and steering, leather interior —1-owner, case-history car. Cost new $6500.
NOW $4350

62 FALCON 4-Door Ranchwagon, custom radio. Opulent white with custom western buckskin interior. Reg. $2600. At
NATIONAL Only $2488

• • • • • • • • • •

NATIONAL BUYER
BENEFITS
• Free Exchange
• Written Warranty
• All Cars Price Tagged
• Bonded Salesmen
• Top allowance for your car
• Immediate Delivery

• • • • • • • • • •

62 TR-4 Sports Roadster. This world-renowned sports car is like new in every respect.
Reg. $3500. SALE $2344

61 VAUXHALL Victor 4-Door Sedan. Window washers, leatherette interior, heater, defroster. Regular $1400.
NOW $1255

60 MERCEDES-BENZ 180 Diesel — Luxury with economy. Buy the finest. Reg. $2300.
NOW ONLY $1981

59 THUNDERBIRD Sports Hardtop. Fully powered including windows, only 30,000 miles, 1-owner, At NATIONAL
Only $3295

58 VOLKSWAGEN —Very nice throughout. Heater, defroster, signals, leather interior.
SALE $766

58 FORD Sedan Delivery, automatic trans., leather interior, signals, heater. Reg. $1000. At
NATIONAL Only $780

57 PONTIAC Station Wgn, V-8 motor, automatic transmission, custom push button radio, signals. Regular $1400. At
NATIONAL Only $1174

56 CHEV. Bel Air Sedan, V-8, automatic, custom radio, tutone, wheel discs. A hard-to-find model, going at ..$1072

55 CADILLAC Coupe de Ville, every conceivable GM luxury option, going at a fraction of original cost. At
NATIONAL only $1167

ON THE SPOT 100%
FINANCING

NO MONEY DOWN
$4.50 week

54 CHEVROLET ½-Ton Pickup. Very good throughout. At NATIONAL Only $595

52 CHEV. 4-Door Sedan. Popular model $163

53 AUSTIN Sedan, heater and defroster.
SALE $326

52 OLDSMOBILE Sedan. Good transportation. At NATIONAL Only $155

55 RAMBLER 4-Dr. Sedan. 2-tone red and black.
SALE $446

52 CHEVROLET 2-Door Hardtop. Very rare model. At NATIONAL
Only $395

EV 4-8174

NATIONAL
—ON YATES—

100 CARS FOR SALE

MORRISON'S

LOW PRICES!
HI TRADES!

MOST GENEROUS
AND GENUINE
GUARANTEED
POLICY!
MORRISON'S

63 CADILLAC
Coupe DeVille, fully power equipped.
Reg. $6495 ..... $6195

63 CHEVROLET
Impala Convertible, fully power equipped.
Reg. $3795 ..... $3595

63 CORVAIR
Monza automatic drive, radio, heater.
Reg. $2795 ..... $2495

63 OLDSMOBILE 88
2-Door Hardtop, fully power equipped.
Reg. $3995 ..... $3695

PEACE OF MIND
PACKAGE
MAKES VALUE
GREATER

• All Cars Safety-Laned
• GM Reconditioning
• All Cars Clearly Priced
• 30-Day, 50-50 Warranty
• Free Life Insurance
• 15-Day Exchange Privilege
• 6-Month 15% Warranty
• Free 6-Month Lubes
• No Down Payment to Good Credit Risks

62 CHEVROLET
Bel Air, automatic, power steering, heater, signals.
Reg. $2695 ..... $2495

62 CHEVROLET
Standard transmission, heater, signals.
Reg. $2495 ..... $2295

62 MERCURY Comet
Radio, heater, signals.
Reg. $2295 ..... $1995

EASY TERMS, TOO!
NO PAYMENTS
'TIL MARCH!

61 MERCURY
4-Door Station Wagon. Fully power equipped.
Reg. $2995 ..... $2595

61 FORD
Sedan, heater, signals. Lic. 32-604.
Reg. $1995 ..... $1895

60 CORVAIR
Sedan, heater, signals.
Reg. $1695 ..... $1595

59 BUICK
Electra 225, fully power equipped.
Reg. $2795 ..... $2395

59 PONTIAC
Sedan, heater, signals.
Reg. $1595 ..... $1395

58 MERCURY
Hardtop, fully power equipped.
Reg. $1895 ..... $1495

TOP RETAIL IN TRADE

58 PLYMOUTH
Sedan, heater, signals.
Reg. $1095 ..... $895

58 CHEVROLET
Biscayne, V-8, radio, standard transmission.
Reg. $1595 ..... $1495

58 CHEVROLET
STATION WAGON, 6-cyl. heater, signals.
Reg. $1695 ..... $1495

57 CHEVROLET
4-Door Hardtop, radio, heater, signals.
Reg. $1495 ..... $1295

57 METEOR Wagon
V-8, radio, heater, automatic, signals.
Reg. $1595 ..... $1295

OPEN 8 A.M. TO 9 P.M.

57 MONARCH
Richelieu, fully power equipped
Reg. $1595 ..... $1395

57 RAMBLER
Sedan, V-8, heater, signals.
Reg. $1395 ..... $1295

57 CHEVROLET
2-Door, V-8, heater, signals. Lic. 66-434.
Reg. $1095 ..... $895

56 CHRYSLER
Fully power equipped.
Reg. $1195 ..... $895

56 DODGE
V-8, automatic, heater, signals.
Reg. $895 ..... $695

55 CADILLAC
Sedan De Ville, fully power equipped.
Reg. $1995 ..... $1795

55 STUDEBAKER
Commander, heater, signals.
Reg. $595 ..... $495

IMPORT
SPECIALS
AT MORRISON'S

63 JAGUAR XKE
Fully equipped.
Reg. $5495 ..... $5195

63 ENVOY
De luxe, radio, heater, signals.
Reg. $1995 ..... $1795

60 AUSTIN A-50
Heater, signals.
Reg. $1095 ..... $895

60 VAUXHALL
Victor, heater, signals.
Reg. $1195 ..... $995

59 METROPOLITAN
Hardtop, radio, heater, signals.
Reg. $1095 ..... $895

59 HILLMAN
Sedan, heater, signals
Reg. $1095 ..... $895

58 AUSTIN
STATION WAGON, 4-cyl.
Reg. $1095 ..... $995

YOU GET MORE . . .
IN ANY DEAL, ANY DAY,
AT

MORRISON
CHEVROLET-
OLDSMOBILE
LTD.

940 Yates EV 3-1108

100 CARS FOR SALE

FOLLOW THE WISE BIRDS TO
• OLSON
• FORD

63 CHEV Impala 4-Door Station Wagon. Automatic trans., power steering and brakes, power tail gate window. Showroom condition $3295
63 FAIRLANE Sedan — 4-Door, gleaming white $2295
63 FALCON Sedan — Custom radio. Now only $1895
62 PONTIAC 4-Door Station Wagon. Laurentian, V-8 automatic. Regal maroon metallic $2195
57 DODGE V-8 Sedan—One owner, immaculate condition, automatic, 3-tone green $800
61 VOLKSWAGEN Sedan — Finished in a smart shade of green. $1195
62 COMET 4-Door Station Wagon — Automatic, custom radio. $1295
60 CHEV Bel Air 4-Door Sedan — Gleaming black $1095
59 MORRIS Convert — One owner, radio, very clean $795
58 BUICK 4-Door Sedan — Automatic. See this one at $1395
57 ZEPHYR 4-Door Sedan — Top condition $595
57 BUICK 4-Door Special Sedan — Gleaming black $1095
59 PONTIAC Parisienne Convert — V-8 automatic $1995
58 METEOR 4-Door Sedan, finished in a smart 2-tone of blue and white $1195

BUYER BENEFITS
1 All cars safety checked.
2 All cars price-tagged.
3 Ford Reconditioned.
4 14 courtesy loaded salesmen.
5 30-Day 30-30 Warranty.
6 30-Day Exchange.
7 Top allowance for your car.

60 BUICK LE SABRE 4-Door Sedan Radio, automatic, power steering and brakes $2095
61 DODGE 4-Door Sedan—6-cylinder standard trans. See this at only $1295

DRIVE-AWAY SPECIALS
59 MERCURY 4-Door Sedan — Custom radio $795
59 METEOR 4-Door Sedan $795
58 DODGE 4-Door Sedan — Special at $795
60 PONTIAC 2-Door Sedan — Runs very well $795
58 RAMBLER 4-Door Hardtop — Automatic, continental tire kit — $595
59 METEOR 4-Door Sedan— Automatic $695
54 PLYMOUTH Sedan — Drive it away $149
53 BUICK 2-Door Hardtop $149
59 PLYMOUTH 4-Door Sedan — Custom radio $695

• COMMERCIAL •
59 INTERNATIONAL — 4x4 front-mounted winch, free-wheeling hubs, one-owner unit, ½-ton P.U. $1495
56 INTERNATIONAL ¾ — 4x4 drum winch. "A" frame. Top running condition $1095
58 COMMER Van — Converted to station wagon. Very clean condition $895
60 THAMES ½-ton panel — New condition $795
59 METEOR Sedan Delivery — V-8 automatic $695

100 CARS FOR SALE

DAVID MOTORS LTD.

ANNIVERSARY SALE

63 PONTIAC Parisienne Convertible, V-8, console automatic floor shift, bucket seats, power steering, brakes, windows, custom radio, showroom condition. Was $4195. SALE PRICE $3895

63 RAMBLER Classic Cross Country "660" Station Wgn. Completely equipped, auto. trans., custom radio, chrome roof rack. Pulmanized, whitewall tires. Was $3295. SALE PRICE $2995

62 FORD Fairlane "500" Sedan, V-8, auto., power steering, low mileage. As new inside and out. Was $2495. SALE PRICE $2395

52 PONTIAC De Luxe Sedan. One of the better older cars. Was $495. SALE PRICE $295

59 VAUXHALL Velox 6-cyl. Sedan. Spotless inside and out. One owner. Was $1295. SALE PRICE $1095

SEE THE FINEST SELECTION OF CARS IN VICTORIA

57 BUICK Special Sedan. Automatic trans., custom radio. Immaculate. Was $1395. SALE PRICE $1095

62 CONSUL Sedan. Immaculate and original throughout. Serviced at David Motors Ltd. Guaranteed for six months. Was $1595. SALE PRICE $1395

WE'RE CELEBRATING WITH PRICE CUTS GALORE!

62 RENAULT Gordini Sports Model. 4-speed trans., whitewall tires, radio, in as new condition. Was $1595. SALE PRICE $1395

56 NASH Metropolitan 4-Door Hardtop. Custom radio. Was $695. SALE PRICE $595

62 PEUGEOT "404" Sedan, with sunroof, fully Pulmanized. 1-owner, low mileage. Was $2195. SALE PRICE $1895

FREE 1964 LICENCE PLATES WITH EACH CAR SOLD!

55 FORD Town Sedan, V-8, automatic, custom radio. Ford's top model. Was $895. SALE PRICE $695

59 CHRYSLER "Saratoga" Hardtop. Flashy performer with full power. Guaranteed for six months. Was $1995. SALE PRICE $1795

62 PONTIAC Acadian 2-Dr. Hardtop. Automatic trans., custom radio, whitewall tires. Was $2595. SALE PRICE $2395

NO DOWN PAYMENT FAMILY BUDGET TERMS

61 PONTIAC Laurentian Sedan, 6-cyl., automatic trans., custom radio, low mileage, one owner. Was $2195. SALE PRICE $1995

6-MONTH WARRANTY IN WRITING

63 JAGUAR Mk. VII Saloon. For the connoisseur performance plus luxury. Reg. $1295. SALE PRICE $995

63 PONTIAC Parisienne, 4-Door Sedan with V-8, automatic trans., custom radio, full power equipment. Carefully driven for exactly 6,000 easy miles, truly in mint condition. Was $3495. SALE PRICE $3295

15-DAY EXCHANGE PRIVILEGE!

1101 Yates at Cook

EV 6-6168

PLIMLEY

* RAMBLER * AUSTIN

SERVING VICTORIA FOR 71 YEARS

Volume Dealing

55 FORD Ranchwgn. H., A/T, 6-cyl. Lic. 29728. Steal at $495

55 AUSTIN Sedan, H. Lic. No. 50693. Steal at $295

54 AUSTIN Sedan. Lic. No. 22576. Only $275

54 DODGE Sedan. Lic. 438-641. Only $295

53 PONTIAC. H., A/T. Lic. 48252. Only $295

49 AUSTIN A40. Lic. 75243. Only $97

54 HILLMAN Panel. Lic. No. C13112. Reg. $495. Only $345

56 PLYMOUTH. H., A/T, 6-cyl. Lic. 73711. Only $695

57 CHEV Hardtop. A/T, 6-cyl. Lic. 3615. Only $1295

57 CHEV Sedan. R., H., 6-cyl. Lic. No. 39344. Only $1095

57 METEOR 2-Door. R., H., 6-cyl. Lic. 3456. Only $1095

57 ZODIAC, H, tutone, 6-cyl. Lic. 49932. Only $895

58 VOLKS. R and H. Lic. 53714. Only $695

58 DODGE Sedan, H. A/T, 6-cyl. Lic. 36683. Only $1195

59 PLYMOUTH Sed. H, A/T, V-8, Lic. 55596. Only $1295

60 MORRIS Sedan. Lic. 45235. Only $895

60 AUSTIN Sed., A-55, Lic. 53542. Only $1295

62 CORVAIR 700, H, A/T, 6. Only $2195

63 RAMBLER 220 Sedan, R, H, Lic. 51449. Only $2295

63 RAMBLER 300 Sedan, R, H, A/T, 6-cyl., w/wall, many extras. Only $2595

63 FORD Sedan, R, H, V-8, w/walls, black finish harmonizing interior. Lic. 64567. Only $2895

30-DAY WRITTEN WARRANTY

50 MORE TO CHOOSE
All Makes, All Models
All Prices

FOR THE BEST DEAL DEAL WITH THE BEST

* PLIMLEY *
1010 Yates EV 2-9121

SAVE up to $ $ 600.00 $ $ in EMPRESS MOTORS — LTD. — JANUARY USED CAR SALE!

Come in and browse around ALL CARS DRASTICALLY REDUCED TO SELL NOW!

EMPRESS MOTORS — LTD. —
900 Fort St., Thru to View
EV 2-7121

MOONEY'S FOR NEW JEEPS
WAGONEER — GLADIATOR PANELS
2-Wheel Drives 4-Wheel Drives

USED CARS

61 STANDARD "20" $675
57 JEEP, 4W with winch $1,675
58 FORD, 4-Door, R.H., good shape $1,150
57 PLYMOUTH 2-Door, runs good $775
58 FORD Sedan Delivery. Side windows $425
52 PONTIAC Sedan Delivery $350

MANY OTHERS

Day 383-4177 938 Fort Street Night 384-3166

1958 PONTIAC TWO-DOOR. HERE is a real buy for the bargain hunter. Two-tone finish in light blue and dark blue top. Standard transmission, economy "6". Mechanically very good. Priced for quick sale at only $350. Financing can be arranged. 479-4519.

1962 CORVAIR MONZA COUPE, 4-gear transmission, 162-h.p., radio and extras. White with red interior. $2,100. Call 386-1796, 6-7 p.m.

1961 WOLSELEY Four-door sedan in good condition. 21,000 miles. Price $1,300. Terms available. Phone 385-1971.

1957 VOLKSWAGEN WINDOWED van. This van is in excellent shape all around. Has extra seat. A real buy at $795. Lou's Texaco Service, Government at Herald.

1962 AUSTIN DIESEL TAXI, LESS than 8,000 miles. Cost $4,400. Open to offers. Contact Maynard Auctioneers 386-3131.

57 CHEV. 4-DOOR HARDTOP V-8. Automatic. A-1 mechanically. New tires. $1,400. EV 5-7294 after 5:30 p.m.

1956 PREFECT, GOOD CONDITION, $375. 61 Dodge Six, 4-door, new tires, $1,400. EV 4-6481. No. 2—2625 Prior St.

1959 190 GAS MERCEDES BENZ—Radio; good condition. Will consider small trade and will finance. $1,550. GR 7-3236.

FOR SALE—53 CHEV, IN GOOD condition. Priced at $400. Phone EV 5-6187.

'62 PARISIENNE 2-DOOR HARDtop. V-8, auto. Fully powered. 16,000 mi. EV 3-0692, 5 - 7 p.m.

'57 CHEV. NEW RUBBER AND good mechanical shape. Any reasonable offer. EV 5-1043.

1954 4-DOOR METEOR, AUTOMATIC. One owner. Good condition. GR 7-2248.

NOTHING DOWN, $79 MONTHLY. 1961 PONTIAC, $1,095. ARTS CARS, BURNSIDE AT HARRIET.

1958 VOLKSWAGEN, $795. 383-6834.

1951 AUSTIN, $179. GOOD CONDITION. GR 9-4450.

'56 OLDS 4-DOOR HARDTOP, fully powered. 384-7049.

'56 LINCOLN PREMIERE SEDAN, full power equipment, in rich Wedgwood green.
'56 Ford Victoria Tudor hardtop, V-8, automatic, whitewalls, 2 tone, immaculate.
'52 Hillman sedan, new tires, good running order.
'53 Chevrolet pick-up, 4-speed transmission.
Safety Auto Sales and Service
Shell Service
2978 Douglas (opp. automobile association). 382-4032.

FOR SALE, 1961 SIMCA GRANDE. Large, de luxe, immaculate upholstery. Seats movable two ways. Completely pulmanized, and covered with clear plastic seat covers. Superb heater. Very clean outside and very economical to operate. Phone EV 2-0281.

ONE-OWNER 1962 CHEV BISCAYNE Sedan, 6-cylinder, standard, only 26,000 miles. Windshield has crack. Seat covers and transistor radio. Excellent condition. Price $1995. Phone L. Fowler, 382-5533.

LOOKING FOR A '56 METEOR OR a '56 Morris for about $600?—and if you also require $400 cash the total payment is $41 a month. Mr. White, 386-5922 or GR 9-3366.

63 STUDEBAKER WAGONAIRE. 63 Sprite H.T., 60 TR 3. 62 Anglia. 61 Minor Wagon. 59 Ford Wagon. 56 Ford Sedan. 54 Met. 50 Vauxhall. Lee Blaw. 2946 Douglas. EV 4-7943

1957 DODGE REGENT, BIG V-8, automatic, power steering, custom radio, dual speakers. A-1 shape. Must sell. $800. Phone 382-8863.

1956 CHEV, STANDARD TRANSmission, radio and heater. May be seen at The Causeway Service, 8 a.m.-noon, Saturday and Sunday.

1951 FORD COUPE Body in very good condition. Radio, heater, turn signals. 1540 West Burnside. 479-4514.

FOR SALE, 1954 FORD 2-DOOR hardtop. Top running order. Can be financed. EV 5-1308, evenings, EV 5-1009.

CAN'T BEAT THIS FOR CHEAP, dependable transportation. 1958 Ipsetta. 17,000 miles. A-1 shape, $250. EV 5-8272.

1964 ANGLIA SUPER 1200, OWNER transferred east. 2,000 miles. Full warranty. $1,795. EV 4-0607.

1958 PLYMOUTH STATION WAGON, V-8, automatic. Good condition, low mileage. Asking $1450. 385-2881.

1951 AUSTIN, REBUILT MOTOR, good tires, spare parts. $133. Phone GR 7-1054.

'52 PONTIAC, GOOD RUNNING order $75. Also '41 Plymouth; what offers? EV 3-2867.

'55 CHEV, EXCELLENT CONDITION. Only 4,000 miles on new motor. $945. EV 3-4460.

MORRIS MINOR, 2-DOOR SEDAN, very good shape. $145. Phone 382-1438.

1958 VAUXHALL SEDAN, PERfect condition. $800. 385-7614 after 6 p.m.

'52 METEOR 2-DOOR, '36 FORD 2-door, in good condition. Some Model T rails. GR 8-2328.

NOTHING DOWN, $44 MONTHLY. 1957 Meteor Station Wagon, $1,095. Arts Cars, Burnside at Harriet.

1951 MORRIS MINOR. CLEAN, very good condition. Excellent second car. $275. EV 4-3460.

'61 ZEPHYR CONVERTIBLE, CUSTom radio, good condition. $1,695. EV 3-2595.

59 VAUXHALL VICTOR SEDAN. Very good condition. $595. GR 9-4572.

1946 MERCURY, $125. 383-6834.

1961 SIMCA, $645. 383-6834.

1961 FORD 6-CYLINDER, STANDard, 2-door. EV 4-3971.

1959 AUSTIN, $745. 383-6834.

1958 CHEVROLET, STICK, OFFERS. Phil, EV 6-5922.

1959 AUSTIN, VERY GOOD TRANSportation. What offers? GR 9-2813.

Winning Contract

By HOWARD SCHENKEN and RICHARD L. FEEY

BRIDGE QUIZ

Experts treat with special care the response of two hearts to one spade. With the bidding nearly at the three-level, there is danger of the auction getting out of control, so it is usual to require a five-card suit for this response (except, of course, when responder plans later to raise opener's spade suit). Opener can raise freely with three-card support, assuming that his side has an eight-card fit.

a. ♠AK972 ♡842 ◊KQJ ♣106
b. ♠AKQJ6 ♡43 ◊K765 ♣Q3
c. ♠AK972 ♡KJ7 ◊KQJ ♣106
d. ♠A9732 ♡AQ ◊K653 ♣106
e. ♠A9732 ♡J6 ◊AQJ ♣AK4
f. ♠AK972 ♡AQ7 ◊KQJ ♣106

If the bidding has started one spade—two hearts, what would you rebid with each of the following hands? Both sides are vulnerable.

ANSWERS TO BRIDGE QUIZ

a. Three hearts. A heart fit is assured, and four hearts is the most likely chance for game. Partner might have to pass a two spade rebid with a singleton.

b. Two no trump. An awkward choice, but the hand is worth an encouraging rebid. The doubleton club queen may prove an asset at no trump.

c. Four hearts. Game in hearts must be a good proposition, so we just bid it.

d. Three hearts. A very difficult choice, but two high honors in hearts are likely to be as good as three small cards and it would not be sound to rebid the anaemic spade suit.

e. Three no trump. A natural descriptive bid. The hand is too strong to rebid simply two no trump.

f. Three diamonds. This hand is too strong to jump to four hearts, so a waiting bid of three diamonds is best. Hearts can be supported later, with hopes of a slam. (A new suit bid at the three-level is regarded as forcing.)

(A Bell-McClure Syndicate Feature)

100 CARS FOR SALE

UNITY USED CARS
NO DOWN PAYMENT
On Approved Credit

60 METEOR 6-cyl. Sedan $1095
61 VALIANT "200" Sedan 1495
57 ZEPHYR Sedan 795

MANY OTHER MAKES AND MODELS
Cars Wanted for CASH or CONSIGNMENT
834 Pandora EV 6-5631

Jack McLeod Motors
For TOP QUALITY and WIDE SELECTION at LOW-LOW PRICES!
837 Yates 384-4214

1956 PLYMOUTH, FRONT END damaged. Has '56 Red Ram motor. Push button transmission. Best cash offer. GR 8-6856.

WHOLESALE PRICES AND NO DOWN PAYMENT. ARTS CAR SALES, BURNSIDE AT HARRIET.

GOOD TRANSPORTATION, 1952 Austin A30, mechanically sound, $150. Phone GR 9-3737.

MUST SELL 1956 BUICK HARDTOP Super. Bargain. Low down payment. Financing arranged. 386-2344.

1951 CHEV 2-DOOR, RADIO, HEATer, new back tires. Good condition. EV 4-9154.

1954 PONTIAC HARDTOP V-8, standard, excellent condition, $875. EV 4-8970.

'49 PONTIAC COUPE, RUNS WELL. Offers. EV 5-8975.

1953 HILLMAN SEDAN. GOOD CONdition throughout. $175. GR 8-4413.

1949 CHEV. GOOD TRANSPORTAtion, cheap. EV 2-6518.

1949 AUSTIN PRINCESS. 652 Superior Street. Room 4, after 5 p.m.

1956 VOLKSWAGEN, $750 GR 7-3308

'59 PREFECT. REBUILT MOTOR. Very good condition. GR 7-2271.

'54 AUSTIN, $250. PH. GR 4-1838.

101 FOREIGN IMPORT AND SPORT CARS

QUICK SALE, '59 AUSTIN HEALEY, 27,000 miles. After 6 p.m., EV 3-7467.

106 TRUCKS

* TRUCK BUYS *

61 INTERNATIONAL ½ Ton Pickup. Was $1495. SALE $1395
62 BEDFORD Panel. White. Was $1395. SALE $1295
59 BEDFORD Panel. White. Was $895. SALE $695
53 COMMER Van. Was $395. SALE $295
61 JEEP. 4-wheel drive. Was $1795. SALE $1595
54 JEEP. 4-wheel drive. Was $895. SALE $795

EMPRESS MOTORS LTD.
900 Fort EV 2-7121

BUS FOR SALE
1950 Courier 200A, 27-Pass. Recliner seats. Body, brakes, tires and batteries, etc., are good. Needs motor work. Included is spare motor and transmission. Suitable for highway use or industrial work bus. $1,500. Phone 334-2812 or write Box 997, Courtenay, B.C.

TWO 1956 CHEV 1-TON DUALS with 10' flat decks. 1956 International 9-passenger Travetall.
GEORGE ENG TRUCK SALES
940 Hillside EV 5-3054

2 NEW 670x15 TIRES AND TUBES, complete with 5 hole fittings; 2 new 650x13 white-wall tires and tubes with 5 hole fittings. Best offer? Victoria Press, Box 217.

1956 INTERNATIONAL ½ - TON pick up, long box, good condition, new tires. Sell or trade plus cash for later model pick up. GR 7-1183.

1953 FORD, PICK-UP, WITH shortened box, chopped top, dropped axle, sell or trade for motorcycle. GR 9-1737.

1954 FARGO ½-TON PICKUP, good condition, rubber excellent, must sell, $450 or reasonable offer. GR 8-2559.

'56 SINGLE AXLE DUMP TRUCK. '57 tandem dump truck. 2 trailers suitable for moving small machinery. GR 8-1983.

1960 CHEV SEDAN DELIVERY, $1,495 or offer. See at Model Sheet Metal Works or Phone EV 3-4363.

61 CHEV ½-TON PICKUP STEP side box, new red paint. A-1 condition. $1,625. Phone GR 6-6858.

1962 CHEV ½-TON, GOOD CONDItion, wide box with canopy. $1,900 or offer. EV 3-0194, 5-7 p.m.

TWO - TON DODGE, 1947, GOOD, clean condition. $250. 2949 Bridge Street. 386-1341.

1952 FORD PANEL, IN GOOD condition. Must sell. Best offer. EV 3-2867.

1962 FORD ECONO VAN PANEL, 3,000 miles. Priced for quick sale. 479-3278.

'55 CHEV. ½-TON, DE LUXE CAB, $950; '49 Ford ½-ton, $195. EV 3-3131 days, EV 3-2285 evenings.

1954 LARGE AUSTIN PICKUP. Healey motor (rebuilt cost $400). Sell or trade, $400. 477-4958.

1949 ½-TON FORD PICKUP, $595. Call 388-8694 after 5 p.m.

1952 AUSTIN, ½-TON PICK-UP, $195. GR 8-3916.

'49 FORD PANEL TRUCK. $175. 479-4985.

1955 DODGE HALF - TON PANEL, $150? GR 7-4435.

1951 CHEV ½-TON, GOOD, PHONE GR 8-2190. 2825 Pratt Road.

1952 FORD PICKUP, IN GOOD shape, $425. EV 6-3283.

1963 GMC ½-TON, FULLY CUSTOM cab with all the extras. EV 3-8674.

107 PARTS, TIRES AND ACCESSORIES

"WINTER DRIVING ESSENTIALS"
Windshield washer anti-freeze ....44c can
Anti-Mist with sprayer ....85c each
Anti-Mist impregnated sponges ....50c each
Sponge and squeegees ....65c each
British chamois
14"x15" ....1.35 each
17"x18" ....2.25 each
20"x21" ....3.15 each

D & D TIRE LTD.
Victoria Duncan

* DUNLOP *
SNOW TIRES
From $11.88 each, ex.
1-YEAR GUARANTEE

ALL NEW TIRES—25% Off, ex.

QUALITY USED TIRES
FROM $2.49
PACIFIC CHRYSLER SERVICE STATION
1081 Yates EV 6-2411

Sale
NEW CHRYCO DRY CHARGE * BATTERY *
BRAND NAME
12 VOLT — $12.75 Up
6 VOLT — $9.45 Up
Free Installation While You Wait
Pacific Chrysler Service Station
1081 Yates EV 6-2411

OUR NEW LOCATION
2130 Blanshard Street
Your Car's "Heart" is the BATTERY
For a strong, sure start every time Get an "ACME"
12-VOLT BATTERY $12.75 Ex
Delivered and Installed
FRANCIS BATTERY & TIRES LTD
Retreading Specialists
EV 3-7082

$1 DOWN
$1 A WEEK
Buys a New Goodyear Tire
See us for Brake Relining, Wheel Alignment, Shocks and Mufflers. Easy, Easy Terms
VICTORIA TIRE LTD.
Government at Herald EV 2-6184

USED TIRES, 600x16, 670x15, 550x15
Written guarantee—All sizes
WESTERN OK TIRE STORE
Douglas Street, near Woodward's

REPINGING YOUR MOTOR?
Use Sure-Seal
CORDS PISTON RINGS
Support a Victoria Industry

WRECKING 1955 BUICK 2 - DOOR Hardtop. New transmission. Phone 475-3571.

WANTED — PISTONS 0.60 OVER for 4-inch crank. '48 Merc exhaust headers. GR 9-6324.

CUSTOM-BUILT SEAT COVERS, all makes. Sandy's Auto Parts. 1029 View Street. EV 5-4478.

USED CAR PARTS, SATURDAYS and evenings. 479-8811.

WRECKING 48 CHEV, 48 DODGE, 49 Ford parts. EV 2-8965.

ISLAND AUTO PARTS
2338 DAVID STREET EV 2-8979

LANGFORD AUTO WRECKERS
1074 GOLDSTREAM GR 8-2824

1950 DODGE MOTOR, 6-CYLINDER. $60. GR 7-4438.

WANTED MODEL A WINDOW glass. GR 9-4204.

WRECKING 1959 MONARCH. GR 9-1174.

108 AUTO REPAIRS, SERVICE, TOWING

MUFFLERS
For most makes of cars from $3.85

Examples	Reg.	Spec.
Austin A55 (most models)	$ 9.15	$ 5.95
Chevrolet 54-62 (most models)	9.25	6.94
Pontiac 54-62 (most models)	9.25	6.94
Ford 54-62 (most models)	11.95	8.94
Plymouth & Dodge (most models)	12.00	8.88
Rambler (most models)	19.40	14.88
Volkswagen (pass.)	18.70	10.88
Triumph Herald	16.80	4.95
Triumph TR 3-3-4	12.70	8.72

NATIONAL MOTORS
819 Yates EV 4-8174

TRANS-WILL AUTOMATIC TRANSmission specialists. EV 4-2861. Rebuilt auto. trans. from $49.95. Auto trans. tune ups from $11.95.

FAST TOP QUALITY RADIATOR repairs, body work and painting at Morrison Chevrolet Oldsmobile Ltd. Yates at Quadra. EV 5-1108

AUTO REPAIRS, REASONABLE TERMS. No carrying charges. Dowman's Service, 724 Johnson St.

YOUR VOLKSWAGEN SPECIALists at Burnside Texaco. EV 4-3013

MAJOR OVERHAUL SPECIALISTS at Richmond Texaco, 384-2121.

109 AUTO BODY WORK AND PAINTING

MOONEY'S FOR FENDER REpairs, auto paint spraying, tailor made seat covers, frame straightening, wheel alignment. 887 View St., 938 Fort St.

110 AUTO FINANCING AND INSURANCE

WANT TO GET BEHIND A NEW WHEEL?
Get that new car now with a low-cost, life-insured
SCOTIA PLAN LOAN
THE BANK OF NOVA SCOTIA

6% 6% 6% 6% 6% 6% 6% 6% 6%
When you buy your next car see us for substantial SAVINGS in financing costs. 6% INTEREST on the reducing balance. Taylor Spittal Ltd. 880 Broughton. EV 4-8826.

FOR PROMPT AUTOMOBILE INsurance service, phone Mr. McLoughlin or Mr. Bawlf. EV 2-4207. Res., EV 5-9806, EV 4-3167.

111 TRAILERS AND TRAILER PARKS

LIQUIDATE
Our present stock, making room for change-over of our salesfloor to 1965's exclusive sale of Canada's finest travel trailers and truck campers by TRAVELAIRE. 2 went last week. Still available: 3 — 12 ft., 2 — 12 ft., 3 — 15 ft., 1 3-bedroom 50x10, 1 50x10 Expando, 1 46x10 1-Bedroom. Make your offer. Reasonable offers will be accepted. Terms available.
BLUE BONNET COACH
Highway 1 and Millstream. GR 8-2834

BOB'S TRAILER SALES
BUY '64 ARISTOCRATS AT '63 PRICES NOW!
In stock—Standard and toilet model travel trailers 13-ft. 6-in to 19-ft.
SPECIAL
'64 Model Estevilla, 10'x30', 2 beds, $7,895.
Ean-lift hitches, Rehr windows, lots of parts.
EV 6-3623

TED'S HOME
See another of Canada's fine mobile homes. Features 4-inch walls with 4 inches of insulation, storm windows and double doors. Beautifully furnished. Now on display at British Columbia's exclusive dealer
TRIANGLE TRAILER SALES
GR 8-3921 EV 4-8456
CLOSED FRIDAYS

SALE ON NOW
Check our prices on mobile homes and travel trailers.
TOTEM TRAILER SALES
2 Miles North on Hiway 1
Mobile home space available now at Tri-Way mobile home park. Large lots, patios or lawns available, acres of land for your children to play on, close to school. For further information please phone
GR 8-1041

IF YOU THINK WE'RE FOOLING AROUND YOU'RE WRONG!!!
We are offering 3 mobile homes — used 47x10; new 35x10; new 50x10; and a flock of small trailers. No reasonable offer refused. Genuine liquidation. Terms, too.
BLUE BONNET COACH
Highway 1 and Millstream. GR 8-2834

8'x47' TRAILER — $1,300 DOWN, take over payments, or $3,700 cash or nearest offer. Can be seen at 1215 Craigflower, gray and white trailer.

FOR SALE — 1958 29' NASHUA House Trailer. Excellent condition. Complete with 8'x10' cabana, porch and fence. Must sell. $2,400. Ph. GR 8-4530.

24-FT HOUSE TRAILER. FULLY furnished, full plumbing. Cheap for cash or rent. Apply 884 Niagara Street.

TRAILER & CAMPER REPAIRS Winter storage Dominion Motors, 1812 Douglas EV 5-5013

GO SOUTH FOR THE WINTER! Rent a modern 15' travel trailer at off-season rates. EV 3-8776.

TRAILER, HALF COMPLETED, with extras, nearest to $250 Phone EV 5-9901.

WANTED — FACTORY - BUILT travel trailer. Cash for bargain. GR 4-1794.

WANTED, UTILITY TRAILER. Suitable for small English car. EV 6-5303.

ROOMY TRAILER ANY TRADE and terms. EV 5-2319.

40'x8' TRAILER
GR 8-2294.

VOLKSWAGEN UTILITY TRAILER. Cost $1200, sell $800. EV 3-8629.

WANTED, USED HOUSE TRAILER, 12' net, in good condition. 384-4682.

TWO - WHEEL UTILITY TRAILER. Phone GR 8-3089.

112 CARS AND TRUCKS WANTED

If You Want Your Car SOLD NOW FOR CASH Enquire MAYNARDS Auctions
Cars Bought Outright or Sold by Auction
731 Johnson EV 4-5921

SELL—CONSIGN—TRADE DOWN—"A better deal for your Clean Car." NATIONAL MOTORS, 819 Yates. EV 4-8174.

Good, Clean CARS AND TRUCKS WANTED
Cash in 5 Minutes!
— PLIMLEY —
1010 Yates St.

CAPRI MOTORS LTD.
We buy for Cash or Trade Down.
1030 Yates EV 5-3512

Before Selling Your Car
CONSULT MORRISON'S
Yates at Quadra EV 3-1126

WANTED, STATION WAGON, GM, Chrysler or Ford product, not earlier than 1959. Private. EV 2-7662.

TOP CASH FOR GOOD CARS
A & A CARMART
2644 Quadra opp. Safeway EV 6-2712

SELLING? SEE ART'S CAR SALES BURNSIDE at HARRIET. EV 3-8402.

WANTED—CARS FOR WRECKING. Richmond Texaco. 384-2121.

CAR IN GOOD CONDITION, $200 to $400 cash. EV 6-3078.

116 HOTELS

Ritz Hotel, 710 Fort Street
FURNISHED APARTMENTS AND ROOMS — EV 5-1021
Elevator Service Permanent Transient

REST ASSURED AT THE ROYAL OLYMPIC HOTEL. Modern, modest rates. FIRE RESISTANT. 642 Johnson. EV 4-1187.

YORK HOTEL. — EV 5-9029
Clean, respectable housekeeping rms. Weekly, monthly. 711 Johnson Street.

117 COTTAGES, CAMPSITES, SUMMER RESORTS

JORDAN RIVER HOTEL
One hr. from Victoria. Enjoy fishing at low winter rates. $7 incl. home-cooked meals. Reservations call your hosts Kay and Al. 472-3131.

WANTED FOR JULY AND AUGust, 2-bedroom cottage, Shawnigan Lake waterfront. Indoor plumbing preferred. Victoria Press, Box 220.

120 ROOM AND BOARD

ROOM AND BOARD FOR RETired ladies and gentlemen in quiet, warm home. Tray service if desired. Nurse available on premises. Phone 384-7201.

120 ROOM AND BOARD

IT'S OAK BAY'S FELICITY GUEST HOUSE, 1052 Newport Avenue, for supreme happiness—good food—perfect content for those who appreciate living in Oak Bay's world-renowned residential district. Fabulous rose gardens, marina, undersea garden, golf course, shopping centre, all within three minutes walk. Three vacancies left. Apply manageress, EV 3-5254.

TUDOR GUEST HOUSE
For retired and elderly people. Finest accommodation at reasonable rates. Spacious lounge, TV. Dining room or tray service. Near sea and bus. 247 Foul Bay Rd. off Fairfield Rd. EV 5-0585.

WANTED—ROOM AND BOARD IN home for reliable, conscientious working mother and 2 boys (4 and 6), or self-contained suite in home where kindly woman will look after the boys. 475-2271.

NEW DE LUXE ACCOMMODATion. Working people only. Reasonable rates. Excellent food, lunches packed, etc. 1171 Rockland. Phone EV 5-9086.

MALE BANK CLERK REQUIRES room and board, Oak Bay area. Phone EV 6-2461 weekdays before 5 p.m.

ROOM AND BOARD FOR YOUNG lady in young family home. Close to town and transportation. Belmont Ave. EV 5-3798.

NEAR PARK AND SEA, COMFORTable balcony room in private home. For business or retired lady or gentleman. EV 5-3559.

NICE COMFORTABLE ROOM AND board, ground floor. Available now. 385-8116.

TAKE CARE AND GIVE ROOM and board for elderly people. Available Feb. 1. 386-1887.

NICE FAMILY HOME FOR WORKing man. Good food. Laundry and TV. 474-1393.

SOUTH FAIRFIELD, QUIET, COMfortable room, home cooking. Businessmen preferred. EV 6-8288.

COLONIAL INN OFFERS MONTHly rates for discriminating guests.

ELDERLY LADY OR GENTLEMAN. 382-0652, EV 4-7903.

GOOD ROOM AND BOARD FOR man. EV 5-2065.

CRAIGMYLE, 1037 CRAIGDARroch. Hot and cold water. EV 5-9321.

ROOM AND BOARD—EV 5-8182.

121 ROOMS TO RENT

Rest assured at the ROYAL OLYMPIC HOTEL. Modern, modest rates. FIRE RESISTANT. 642 Johnson. EV 4-1187.

THE SHERWOOD INN
Exclusively for young women, downtown location. 384-6015.

NICE LARGE ROOM, NEW HOME. Cooking. Quiet non-smoker. Suit 1 or 2. EV 6-1837.

COLONIAL INN—COMFORT WITH reasonable rates and hotel service. 270 Government. EV 4-7181.

ALL SUPPLIED, $25. 815 QUEENS Ave. EV 3-6856.

WARM SLEEPING ROOM OR housekeeping room. 218 Simcoe.

123 CONVALESCENT AND REST HOMES

BEACON HILL REST HOME AND Alpine Lodge Rest Home now have to offer de luxe furnished suites including private bathroom, wall-to-wall carpet, nurse on duty day and night. Suitable for single person or couple. Telephone John Ranrahan, EV 3-5447 or EV 5-0385.

BEGBIE REST HOME, WHERE everything is just a little bit better. 1808 Belmont. EV 3-7668.

WESTMEAD LODGE, ELDERLY lady. Semi-private. EV 2-5205.

STADACONA REST HOME. VAcancy for elderly person. EV 4-6334.

HOME OF THE GOOD SHEPHERD. Personal care. Vacancy. EV 6-1657.

VACANCY FOR ELDERLY LADY. 385-5210.

125 HOUSEKEEPING ROOMS TO RENT

SAN SEBASTIAN ANNEX, 39 Gorge Rd West. Light housekeeping rooms with private bath and frig. Year 'round. All found. EV 5-6451.

ONE LARGE, WELL-FURNISHED light-housekeeping room, kitchenette, all supplied. Business girl. $30. 1146 Richardson.

CLEAN, COMFORTABLE, WARM furnished rooms. Community kitchens. Downtown location. Best values in town. 730 Fort. EV 5-8123.

CLEAN, WARM ROOMS. ALL found, facilities close. Reasonable to quiet adults only. Close in. Parking, garage available. 382-6847.

IN OAK BAY—WELL-FURNISHED bed-sitting room, open fireplace, Kitchen privileges. Ph. EV 5-6633, EV 2-1745.

$35—FURNISHED HOUSEKEEPING room. Apply 819 Cook St. or Brown Bros. Agencies Ltd., 1125 Blanshard St. EV 5-8711 anytime.

NICE, CLEAN, HOUSEKEEPING rooms for rent at 442 Montreal St. Close to town. All found. $9 a week. Phone or see EV 5-2763.

WARM, CLEAN ROOM. QUIET. Suit pensioner. Near St. Joseph's. EV 5-0224.

ONE OR TWO NICE ROOMS, ONE or two ladies. James Bay. 60 San Jose. EV 2-2256.

SMART UNFURNISHED ROOM. $45.25 a month. Ladies only. Apply Yates Hotel, 712 Yates.

BED - SITTING ROOM AND KITchenette, elderly lady preferred, in quiet home, near bus. $65. EV 3-5213.

TWO HOUSEKEEPING ROOMS, suit pensioners, $22 and $26 a month. 1216 Fort Street.

WARM, COMFORTABLE ROOMS for middle-aged or elderly tenants, from $8 week. Scott Apts. EV 7-1221.

CLEAN ROOM WITH KITCHENette. Quiet lady preferred. 334 Michigan St. EV 3-9025.

COMFORTABLE HOUSEKEEPING room. Walking distance to town. 235 Government. EV 4-1663.

WARM, COSY ROOM FOR QUIET lady, close to town. $35. 731 Vancouver Street. EV 2-8089.

NEWLY DECORATED, WITH SINK, cupboards, frig, gas range, $35. EV 3-2280.

SUNNY, NEWLY DECORATED front room for retired gentleman. Fairfield district. EV 6-2882.

FOR RENT—LIGHT HOUSEKEEPfrig room. Jubilee district. Apply 1720 Denman or phone 382-9496.

BRIGHT ROOM, ALL FOUND. Sink, frig. $32.50. 1020 Belmont.

BED - SITTING, KITCHENETTE. Quiet lady. $65. EV 3-4686.

LARGE CLEAN ROOM, ALL found, close in. EV 3-0965.

CLEAN, SMALL SUITE AND ROOM. Lady, quiet. 981 McClure.

VACANCIES AT 802 COOK. CALL 385-6633.

NEAR ARENA. MEN ONLY. Frig. all found. $20-$25. EV 4-2697.

$30. LADY PENSIONER ONLY. 1118 Quadra. Suite 3. GR 8-4459.

LARGE ROOM FOR MAN. NEAR park. 628 Vancouver.

ALL FOUND, WARM, SEA VIEW. Lady. Central. EV 2-0541.

CLEAN ROOM. WORKING MAN or girl. $27, all found. EV 2-8323.

HOUSEKEEPING ROOM. ALL found. $35. EV 5-4290 after 6 p.m.

NICE ROOM; ALL FOUND. BUS at door. EV 4-8692. 1102 Hillside.

FRIDGE, STOVE, ETC. WIRED for TV. 370 Simcoe.

126 HOUSEKEEPING ROOMS WANTED

LADY WISHES HOUSEKEEPING room with good stove, frig and sink. $35. Victoria Press, Box 210.

128 APARTMENTS TO RENT FURNISHED

ATTRACTIVE SUITE. SELF CONtained, central. Garage available. 477-4232 eves.

DE LUXE ONE-BEDROOM SELFcontained suite; also large bachelor. Weekly or monthly. 385-2614.

THREE ROOMS, SELF - CONtained. Quiet people. $65. EV 3-9556 between 4 and 7:30 p.m.

2-ROOM SUITE, FURNISHED OR unfurnished, $60. EV 4-1705.

OLDE ENGLAND INN, SHORTterm rentals, $70. EV 2-8411.

2 ROOMS AND BATH, HOT water. $45. 327 Head Street.

WALKING DISTANCE. 2-ROOM suite, hot water. $45. GR 7-9596.

128 APARTMENTS TO RENT FURNISHED

THE MICHELANGELO
1158 YATES
Brand new deluxe bachelor suites, hardwood panelling, tiled bathrooms, individually controlled electric heat and electric kitchens, optional balconies and underground parking. Appointment to view. EV 5-4761 or EV 2-1844.

CRAIGFLOWER AUTO COURT
LOW WINTER RATES
Close In — On Bus Line
Fully Furnished — Free Television
101 Island Hwy. EV 4-6330

SAN SEBASTIAN MOTEL
LOW WINTER RATES
Close In - On Bus Line
Fully Furnished—Free Television
51 West Gorge Rd. EV 3-9623

Victoria Motor Court
REASONABLE WINTER RATES
Fully furnished. Close in — on bus line. Maid service weekly.
89 West Gorge Rd. EV 4-9423

P. R. BROWN RENTALS
26 GOVERNMENT STREET—Three-room furnished upper duplex, immediate possession $90

P. R. BROWN & SONS LTD.
762 FORT STREET 385-3435

COLWOOD COURT
(under new management)
Your comfort is our business. Newly furnished 2 and 3-room suites, by day, week or month. TV. 616 Goldstream. Phone 478-1828.

FAIRWAYS APARTMENTS
Cadboro Bay, new

129 APARTMENTS TO RENT UNFURNISHED

NOW OPEN
NEWTON
GARDEN VILLAGE
APARTMENTS
1740 NEWTON ST.
Two Blocks from
Royal Jubilee Hospital

Featuring—
Spacious 1, 2 and 3 Bedroom Suites
Hardwood Floors
or
Wall-to-Wall Carpet
Drapes Supplied
Colored Appliances—
30" Oven with Hood Fan
Colored Plumbing
Heatlamp and Fan in Bathroom
Cablevision
Private Balconies
Free Laundry Facilities
Individual Heat Control
Domestic Hot Water
Covered, Heated, Year-Round Swimming Pool

For rental information, please phone Westcott Rentals, 385-5473
Children Welcome — No Pets

You've seen it on TV. Now you can live in it. Esquimalt's newest and largest apartment,

PONDEROSA

FEATURING:
ELEVATOR SERVICE
INDIVIDUALLY CONTROLLED THERMOSTATS
AUTOMATIC OVENS
DRAPES
BEAUTIFULLY TILED BATHS
PIPED "MUSAK" TO YOUR SUITE
EXCELLENT SOUNDPROOFING
1 BEDROOM — $90 - $107.50
2 BEDROOMS — $115 - $125

See Manager, Suite No. 104
1184 Esquimalt Rd.
Across from Sports Arena and Shopping Plaza

EL FLAMINGO APTS.
332 Dallas Road
Bachelor suite available at $75 per mo. Parquet hardwood floors, colored appliances, TV hookup, garburators and fans. Free use of automatic washers and dryers. See Superintendent, Ste. 106, La Paloma, 326 Dallas Rd. or

Contact Rental Dept.,
KER & STEPHENSON LIMITED
650 Broughton St.
EV 5-3411

PEMBERTON, HOLMES LTD.
1002 Government St. EV 4-8128

918 DEVONSHIRE ROAD—1½ bdrm, 8x8 duplex. Large kitchen. Fully fenced yard. Oil furnace. $65.

1024-A PANDORA AVENUE—1-bdrm suite. Immaculate. Vacant. $50.

148 GOVERNMENT STREET—Converted 2-bdrm suite. Close to town. Vacant. $70.

1526 PANDORA AVENUE—Smallish bachelor suite. Older person preferred. Vacant. $45.

BYRON PRICE
1314 QUADRA ST.
VICTORIA
One-bedroom modern suite in new block and in a quiet district near shops and bus. (One block from St. Joseph's Hospital). Laundry facilities, TV antenna and carport provided for $82.50. Available immediately. Deposit will hold for short time. Call EV 5-2458.

VANMEARE MANOR
1013 Vancouver St.
Rarely a vacancy. De luxe 3-bedroom suite, $130 per month. De luxe 1-bedroom suite, $100 per month. Call EV 3-6684.

GROUND FLOOR SUITES AVAILable now in new apartment. 1-bedroom de luxe suites. New ranges, fridges. Venetian blinds. Rents $80 to $87.50 including heating, washer and dryer. TV outlets and parking. 1 block to sea and park. Walking distance to town and buildings. 618 Battery St., EV 3-4233. G. Dunn.

MONTREAL TRUST COMPANY
1037 Fort Street
Apartment for rent right on Willows Beach. Wonderful Sea View. Furnished or unfurnished. Rent includes everything except telephone. Sorry no children.

Apply 2330 Beach Dr.
385-2323 or 386-2111

B.C. LAND RENTALS
2610 Queens Ave.—spacious bachelor suite, gas range, immediate. $65. Apply Suite 6.
664 Dallas Road—large four rooms, ground floor, heated. Feb. 15. $110.
912 Government Street. EV 4-5850

OLD-TIME RENTS
IN NEW APARTMENT HOMES
Decorator 1-bedrm. units, $70.
2 blks from TOWN 'N' COUNTRY MAYFAIR SHOPPING.
SEE GARDEN PARK COURT
Loval Ave., EV 4-5050

ESQUIMALT — 1-BEDRM HEATED suite in 4-plex, elec stove and frig. Available Feb. 1. $65.50 mo.
Cook at Bay—heated bachelor suite. Gas stove and frig. $69 mo.
Boorman Investment Co. 383-7124

SELF-CONTAINED 1-BEDROOM suite. Main floor. Gas stove. Heat and hot water included. Good TV reception. Central entrance. $95 per month. City Brokerage Ltd., 386-3547.

FOR RENT — CORDOVA BAY. 2-bedroom suite. Seafront. Private entrance. Immediate occupancy. Easy access to sandy beach. Phone 479-6182.

FREE RENT TO FEB. 15. LOVELY, small 3-room suite; ground floor; private entrance. Quiet, modern block. Range, frig, heated. $65. EV 3-6571, EV 3-1928.

2-BEDROOM SUITE IN ESQUIMALT. Fireplace and rug, big kitchen with good oil stove. 3-piece bath. Private entrance. 386-6349.

WALKING DISTANCE, NEAR park. Sunny, warm, quiet. 1 or 2 rooms. Self-contained. $60-$80. 421 Vancouver. EV 3-8627 after 6.

SPACIOUS, WARM, THREE-ROOM suites. Colored plumbing. Small pet welcome. Close in. Adults. Apply 27 San Jose. 1-5 p.m. only. 385-975.

ONE-BEDROOM SUITE. NICE view. $80. Adults only. Shore Line Apartment, 105 Island Highway. Ph. GR 3-6761.

LARGE 1-AND 2-BEDROOM SUITE—Newly decorated, good district, near park, bus and shopping centre. 309 Michigan St. EV 4-6781.

NEW 1-BEDROOM SUITE, JAMES Bay, close to Buildings, range, heating, water supplied. $75. Phone 477-4369.

5 VENTURE APTS.—Quiet bachelor suite in town, stove and fridge, $52.50. The Royal Trust Co., 1330 Government St. 385-4128.

SELF-CONTAINED 2-BEDROOM suite. Heat, fridge, electric stove. Garage. Feb. 1st. Phone EV 3-2266 after 4 p.m.

1697 OAK BAY AVE.—LARGE SECond floor apartment; 2 bedrooms, range, heat and water, $95. Phone GR 3-3432.

RETIRE AMIDST VICTORIAN charm, garden. 2-bedrm. 1041 St. Charles.

1537 CAMOSUN—3-ROOM AND KITchenette, main floor. Frig, rangette. Clean, quiet. Adults. $55. EV 4-6804.

MODERN, NEAR NADEN, 3-BEDroom and 1-bedroom suite, frig and stove. EV 2-3346.

IN HIGH QUADRA, CLEAN 2-bedroom, self-contained suite. Adults. EV 2-0447.

MODERN APARTMENT, 1125 Hillside, spacious 2-bedroom suite, automatic laundry, TV outlet. Phone EV 3-6297.

LARGE 3-ROOM SUITE, SELFcontained, stove and fridge. Phone EV 3-7817.

BRIGHT, MODERN, 1-BEDROOM suite at 1250 Richardson. Apply caretaker.

2-BEDROOM UNFURNISHED suite, ground floor. 3789 Quadra.

2-BEDROOM SUITE, HILLSIDE and Prior, $95. EV 3-5652. EV 4-6733.

2-BEDROOM SUITE, FRIG, STOVE. EV 5-7147.

3-ROOM SUITE, ESQUIMALT—Fridge, stove, heat. $60. EV 6-2027.

2-BEDROOM SUITE; HEAT, FRIG, laundry. Adults. 1085 Rockland.

MODERN 2-BEDROOM APARTMT, $82.50, near Naden. EV 5-9697.

129 APARTMENTS TO RENT UNFURNISHED

ONE-BEDROOM SUITES
FROM $99.00

BACHELOR SUITES
FROM $74.00

Two-Bedroom Suites
Also Available
at

REGENT TOWERS
Prestige Living
ONLY
5 MINUTES
FROM
DOWNTOWN

RENTAL INQUIRIES
WELCOMED

PHONE
383-6216
11 a.m. to 9 p.m. Daily
for
Appointments to View

FEATURING
* Patio balconies.
* Spacious layouts.
* Entertainment suite.
* Guest suite for visitors.
* Stove and frig included.
* Automatic elevators.
* Complete laundry facilities.
* Music by Muzak.
* Mountain and sea views.
* Suites exceptionally well soundproofed.
* Latest appliances and conveniences.
* Close to park, beach, shopping and transportation.
* Building kept locked day and night to assure privacy.
* intercommunication system from main entrance to each suite.

Every consideration has been given to ensure that all extras are available for your comfort and convenience.

REGENT TOWERS
415 MICHIGAN ST.
Phone 383-6216

Exclusive Rental Agents
NORTH WEST TRUST
721 Fort St.

SAVANNAH HOUSE
COOK AND ROCKLAND
We have a few choice 1-bedroom suites left in this brand new building. Elevator, colored range, fridge and plumbing. Individual heat control. Double TV antenna. Walking distance to town. Our resident caretaker will be pleased to show you around or call Brown Bros. Agencies, EV 5-8771 anytime.

HARBOUR SHORES
1342 ESQUIMALT ROAD
(Corner Sturdee St.)
The latest in spacious de luxe one-bedroom suites with elec ranges and fridges, individual heat control, hardwood floors, vent fans, large balconies, sea views, rents $100 to $105. For further information call Brown Bros. Agencies Ltd., 1125 Blanshard St., EV 5-8771 anytime.

DRYFTHURST APTS.
628 HEAD STREET
New building, quiet street, close to shops, buses. Colored tiled baths, stoves, fridges. Free drapes, laundry and parking. Spacious ONE-BEDRM SUITE, $90 PER MONTH. Resident caretaker or EV 5-7797 anytime. Mears and Whyte Oak Bay Realty Ltd.

Burnside Garden Village Apts.
118.00 per month—Upper 2 bedrooms. A huge living room with adjoining private balcony through sliding glass doors, dining room and sunny kitchen. Your own laundry, 4-pc bathroom and storage room, lge closets.
130.00 per month—2 storey apts. 3 bedrooms, 4 pc bathroom and lge storage room, upstairs. Downstairs, 2 pc bathroom, modern kitchen and adjoining laundry room, large storage room, dining room and spacious living room through to your own private garden patio.
All rents include hot water and heat supplied from an isolated boiler room, TV hook-up, wall-to-wall drapes, venetian blinds, additional outside storage, colored electric range, refrigerator, plumbing, and washer and dryer and kitchen exhaust fans. A huge swimming pool, wading pool and safe playground set in 9 acres of garden plazas.
Located off the Trans-Canada highway at Tillicum and Burnside Rds. Please call in anytime to view. Manager's residence by large white sign in centre of village or phone EV 5-4200.

ROCKLAND AREA—De luxe three-bedroom apt. Spacious living room with patio, large dining area, 2 bedrooms, wall-to-wall carpeting. Beautiful kitchen with breakfast nook and Tappan built-in oven, range and fridge—garage. Includes hot water heat and automatic laundry facilities and TV. $197.50.

CARLTON TERR.—924 Esq. Rd.—Secluded atmosphere and in attractive garden setting, 1 bedroom apt. Living room with dining area, wall-to-wall carpet, kitchen with built-in range and fridge, vanity bathroom, TV hookup, individual heat controls. $98 per mo. Also 2-bedroom apt. at $127 per mo. includes all charges for electricity.

WESTCHESTER APT., 1487 FORT ST. — Modern 1-bedroom apt. Ground floor, walking distance to town; equipped with elec. stove and fridge, laundry facilities. $75 per mo.

Contact Rental Dept.,
KER & STEPHENSON LIMITED
650 Broughton St.
EV 5-3411

COLLINSON APTS. 2-BEDROOM suite at $75. Near St. Joseph's. Includes frig, range and heat. Adults only. Phone caretaker EV 4-0022 or EV 4-4280, or apply at 1116 Collinson Street.

JAMES BAY, 2-ROOM SUITE WITH kitchenette, gas stove, fridge, automatic heat, hot water, laundry facilities included. $65. EV 4-0798.

130 APARTMENTS WANTED

WANTED—2-BEDROOM UNFURNished apartment with refrigerator, stove and laundry facilities. Beacon Hill area. Ground floor or elevator service. Retired couple. Telephone F. H. Butler, Room 400, Empress Hotel, after 6 p.m.

WARM, UNFURNISHED, 2-BEDRM ste. near Margaret Jenkins for working mother. Care of 2 children after school. Victoria Press, Box 181.

WANTED, ONE-BEDROOM APARTment or duplex with fridge, stove, garage. EV 6-2877 after 6.

131 DUPLEXES TO RENT

FAIRFIELD-GONZALES, CLOSE TO all conveniences. Bright large 3-room suite. Redecorated. Available now. $65. Call EV 5-9765. Fairfield Realty.

FAIRFIELD—SPACIOUS, 2-BEDroom, heated, lower duplex. $65. EV 3-3097.

4 RMS., BATH, UPPER, $60 INC. auto heat. Close to bus. Cook and Bay area. EV 4-2712 or EV 4-3369.

UPPER DUPLEX, 3 ROOMS, ELECtric stove and heat included. $60 a month. 1005 Chamberlain St.

TWO 1-BEDROOM UP AND DOWN duplex. Lower suit partly furnished; in Esquimalt. 386-6349.

SIDE-BY-SIDE — LOVELY VIEW, 3-bedroom, full basement. Reduced rent for lease. GR 3-5103.

UPPER DUPLEX, NEAR JUBILEE Hospital, $65. Available March 1. EV 3-6369.

TWO-BEDROOM, 8x8 DUPLEX, full basement, modern. Available Feb. 1. $87.50. EV 4-7900.

UPPER DUPLEX, FAMILY SIZE $10 Cook. 385-8652.

TWO-BEDROOM, SIDE-BY-SIDE. 964 Inverness. $65. 385-7807.

VIC WEST—LOWER 1-BEDROOM duplex. Electric stove. 385-3052.

131 DUPLEXES TO RENT

BRENTWOOD
Large modern 1 bedroom. Automatic heat, electric stove. Adults. $90. V. C. Dawson, 1881 Sluggett Road, Brentwood Bay.

LARGE 1-BEDROOM MODERN duplex. Most utilities supplied. Only $65. Phone B. Davenport, EV 3-8117, Newstead Realty Ltd.

1-BEDROOM UPPER DUPLEX, $70 Princess Ave (behind Arena). Frig, gas stove, $37. Heat and hot water supplied. Newly remodelled. Ph. EV 3-5788.

1124-A BURDETT—1-BEDRM SIDEby-side duplex, $75.50, includes auto heat and hot water. EV 4-6798 after 6 p.m.

SIDE-BY-SIDE UNFURNISHED DUplex, one bedroom, fireplace, new Oil-O-Matic furnace, $70. Apply to No. 103 Yarrow Bldg., 645 Fort St.

BE THE FIRST TENANT IN A new 3-bedrm flat duplex on Admirals Rd., near the Gorge. $130 mo. Boorman Investment Co. Ltd., 383-7124.

NEW, DE LUXE, 4 BEDROOMS, 2 bathrooms and basement. Lansdowne area. $135 per month. Appointment to view, GR 7-9328.

2-BEDROOM TRIPLEX, STOVE, frig, heat, garage, basement. Garden kept. $85. 2780 Quadra. Phone EV 4-3658.

OAK BAY
Spacious, clean 4-room upper duplex, ½ block bus, 2 blocks Village first sun. $80 598-3262.

SIDE-BY-SIDE TWO-BEDROOM. Semi-furnished, no stove, electric heat. 1139 Wildwood. Adults. Vacant. 385-6969.

132 HOUSES TO RENT FURNISHED

NICE AREA IN OAK BAY—2 BEDrooms, den, automatic oil. Garage. Fully furnished. Owner supplies gardener. Dining room and living room. Available March 15 for 6 months. Rent $125.
Arbutus, near Golf Club. Fully furnished. Lovely view. Available now. Rent $150.

Swinerton, Stewart Clark Ltd.
Rental Agents Phone EV 5-2481

FOR RENT AT MILL BAY, B.C. 209' seafront property, looking out to Gulf Islands, secluded, beautifully landscaped. Large living room with fireplace, electric kitchen, dining area, 2 bedrooms and bathroom. Full basement has 2 bedrooms and part bathroom. All heated by automatic oil furnace. Furnished or unfurnished. Phone Duncan 746-7631.

CADBORO BAY, NEW HOME, completely furnished, with superb waterfront view. Available to reliable clients from April 1 for 6 months, $250 mo. Boorman Investment Co. Ltd., 383-7124.

SEASIDE HOME, EXPENSES AND rent free to French-speaking couple for care of elderly man. EV 4-4895.

COSY, MODERN, 2-ROOM COTtage. Langford. Adults. EV 4-5990.

133 HOUSES TO RENT UNFURNISHED

P. R. BROWN RENTALS
221 MONTREAL STREET — Upper duplex, three rooms and bath. Gas stove and frig. O-O-M heat and hot water included in rent of $55.
289 SUPERIOR STREET—One bedroom in six-plex, LR with fireplace, oil range in kitchen, $52.50.
1151 PANDORA AVENUE—One-bedroom upper duplex, gas range and fridge, $65.
525 COMERFORD STREET — One-bedroom triplex, oil range and fridge. Immediate possession, $60.
1308A JOHNSON STREET — Upper one-bedroom duplex, gas range in kitchen. All newly decorated. O-O-M heat. Very good value at $60.
P. R. BROWN & SONS LTD.,
762 FORT STREET 385-3435

4 BEDROOMS, GARAGE, ELECtric range. New automatic oil furnace. James Bay area. Vacant now. Rent $75.
737 McClure—1 bedroom, some furniture. Automatic oil furnace. Now vacant. Includes light, water and heat. Rent $60.

Swinerton, Stewart Clark Ltd.
Rental Agents Phone EV 5-2481

1631 RICHARDSON ST.—Modern 3-bedroom duplex, living room with F.P., large cabinet kitchen, full bsmt with auto oil heat. Drive-in garage. $95 per month.

Contact Rental Dept.,
KER & STEPHENSON LIMITED
650 Broughton Street EV 5-3411

PEMBERTON, HOLMES LTD.
1002 Government Street EV 4-8128
Luxurious 3-bedrm home overlooking Victoria Golf Course. Heat, water and gardener provided.
2105, 1961 ASH ST. Attractive 4-BR home close to Jubilee Hospital. Available Feb. 1.

HOLLYWOOD CRESCENT—spacious 2-BR duplex on waterfront with panoramic view. All utilities included, $150 mo. For immediate possession, Boorman Investment Co. Ltd., phone 383-7124.

1075 DAVIE ST. $91.50. MODERN 2-bedroom side-by-side duplex, oil-o-matic, basement, extra room. Drive-in garage. Possession Feb. 1. C. N. Montague Co. EV 4-9818.

GLEN LAKE CENTRE—3 ROOMS and bath. Gas range and heater, fridge, $55 a month includes light and water. Senior citizens only. GR 8-2697.

NEWLY REDECORATED 2-BEDroom cottage. Near sea and shopping centre. Electric stove and frig. Garage. Small garden. No steps. $60. GR 8-1726

FEB. 1. MALAHAT, 3-BEDROOM house on 2500-acre estate with private lake. Grounds kept by gardener. $125 a month. EV 5-2446, EV 2-9688.

4-ROOM COTTAGE, NEEDS REpair, $9 a month. Replies of Jan. 4 and 5 mislaid. Write again, Victoria Press, Box 105.

FOR RENT OR SALE WITH LOW down payment, 3-room bungalow, including range, on Rose St., $65 per month. EV 5-8132 before noon.

TO RENT — 3-ROOM COTTAGE, bath and shower. Lovely sea view. Near to store and bus. GR 9-2811 after 4.

FOUR ROOMS, OIL HEATED, near ocean, insulated. Older couple. 383-2074, 9 to 11 a.m.

3-BEDROOM HOME, automatic heat, hot water, electric stove. Cook and Pandora area. Phone EV 2-4974.

COTTAGE FOR RENT, OIL range, fireplace in sitting room. Phone GR 9-4078.

COSY COTTAGE WITH ALL FAcilities, Mount Douglas district. $95. 477-4462.

RENT OR SELL, LOW DOWN PAYment, nearly new home, finished basement. $160 a month. 382-7111.

FAIRFIELD—3-BEDROOM OLDER-type family home. Oil-O-Matic heat. EV 5-7094.

LANGFORD — 1-BEDROOM DUplex, stove and water, $55. Phone GR 8-6322 or GR 8-1798.

2-BEDROOM COTTAGE, 3 MILES out. $55 a month. GR 9-4136.

REASONABLE — 3-BEDROOM house. 2841 Rose.

SEA VIEW, GORDON HEAD—NO pre-school children. $150. GR 7-3083.

LANGFORD LAKE. 3-ROOM COTtage. $35, inclusive. GR 8-3091.

NICE 2-BEDROOM HOME. $75. Close in GR 9-1192.

2-BEDROOM STUCCO HOUSE, OIL stove, furnace. Adults. EV 5-2023.

3-ROOM COTTAGE. AVAILABLE Feb. 1. $60 a month. GR 7-1674.

4-ROOM COTTAGE; OIL HEAT. Happy Valley. $55. GR 8-3018.

3-BEDROOM HOUSE, CLOSE IN, industrial area, $70. EV 5-7908.

133 HOUSES TO RENT UNFURNISHED

B.C. LAND RENTALS
1089 Nicholson—Modern 3-bedroom bungalow, attached carport (level entrance). Immediate. $110.
938 Beckwith — Modern 3-bedroom bungalow, basement, drive-in garage. Immediate. $110.
1515 Belcher Ave.—3 bedrooms, full basement, sawdust furnace. Immediate. $65.
B.C. Land & Insurance Agency Ltd.
922 Government Street. EV 5-3359

850, FERNWOOD. VACANT older semi-bungalow. No basement. 3 bedrooms up. Oil range and heater. Garage. McCandless Realty. 530 Fort. EV 3-6411.

130 EBERTS ST.—Upper duplex, 2 bedrooms, oil heat. Close to water. $75. The Royal Trust Co., 1330 Government St. 385-4128.

134 HOUSES WANTED TO RENT

NEW HYDRO ENGINEER OF proven tenant reliability wishes 3-bedroom, basement house at around $110 from April 1. Victoria Press, Box 196.

IF YOU CANNOT SELL YOUR home we have reliable clients waiting to rent. Phone Mr. Keen, Boorman Investment Co. Ltd., EV 3-7124.

WANTED — 3-BEDROOM HOME, Gordon Head area, by Feb. 1. Phone GR 7-3079.

137 HALLS, STORES AND OFFICES TO RENT

MODERN STORE OR OFFICE for rent. High Quadra area, across from Oakcrest Grocery. Approximately 700 sq ft. Available Feb. 1. Lots of off-street parking. Phone EV 4-1494, or EV 4-6519.

950, MODERN BRIGHT FRONT heated second floor office. 700 block Fort St. C. N. Montague Co., EV 4-9818.

VACANT STORE FOR RENT, OAK Bay junction, suitable for a variety of businesses. Financial Survey Ltd., EV 4-9205.

1,300 SQ FT STORE SPACE, Yates St. 1 block from Douglas. $265. 383-4307.

OFFICES TO RENT, AT VARIOUS prices. Montreal Trust Co., 1037 Fort St. 386-2111.

HALL TO RENT, SUITABLE FOR square dance groups, meetings and weddings. 383-2767.

HALL FOR MEETINGS, RECEPtions, etc. Also chair rentals. Phone EV 5-2520.

FOR RENT—STORE, 700 BLOCK Yates St., 2,200 sq. ft. Apply Manager, Simpsons-Sears, 728 Yates St.

LARGE HALL. CATERING BANquets, weddings, etc. EV 2-3637.

142 WANTED TO BORROW

WANTED TO BORROW, $6,000. Terms, loans, $1,300; interest 12%. Payments per month $125. Will secure with $2,000 second mortgage against present property $6,000, 3rd mortgage against a business. Will draw a chattel paper against furniture for $4,000. Originally cost $9,000, 3 years ago. Phone 477-4241 after 5 p.m. weekdays, anytime on weekend.

EXCELLENT CREDIT RISK, 30 years with present employer, wants to borrow $2,500, 12% interest, monthly payments. Balance 1 year. Victoria Press, Box 223.

141 MORTGAGE LOANS AND INSURANCE

2nd MORTGAGE LOANS
FROM PRIVATE FUNDS
WITHOUT BONUS
At a fully disclosed and reasonable interest cost chargeable only from the date of loan to the day of pay off—may be paid off anytime, without penalty.
I CAN USUALLY OBTAIN A HIGHER PRICE for your 2nd mortgage or agreement, VICTORIA and UP-ISLAND. Your document can be appraised for immediate sale for cash without obligation, or I will arrange a loan against the document to save you money, if this plan for your particular circumstances is advised.
RE-FINANCING A SPECIALTY
FIRST MORTGAGES ON NEW AND OLDER HOMES, 7% AND 7½%. BUILDING MORTGAGES.
VACANT LAND MORTGAGES
COUNTRY MORTGAGES
GULF ISLANDS, SALT SPRING, SIDNEY, SHAWNIGAN, SOOKE, LANGFORD, METCHOSIN.
DUNCAN TO QUALICUM
Please call Mr. Thomas at
DOUGLAS HAWKES LTD.
817A Fort
EV 4-7129 or res. EV 5-8826
"The more unusual the loan, the more likely I can handle it."

WHY PAY TWO MORTGAGES when one will do? Refinance. Second mortgages, agreements for sale purchased. Maximum amounts with minimum delay. Call
TOWN & COUNTRY REALTY LTD.
MORTGAGE DEPT.
EV 3-7276.

MORTGAGE LOANS
First mortgages available up to $10,000 at current interest rates. Quick decisions.
BROWN BROS. AGENCIES LIMITED
1125 Blanshard St. EV 5-8771

$1,500 buys $1,800 Second Mortgage, $19 per month, 7½% interest.

$4,500 buys $5,000 First Mortgage, $50 per month, 7½% interest, 7 year term.

$5,750 buys $6,500 First Mortgage, $70 per month, 7½% interest, 5 year term.

Call Pat Murphy, EV 2-8117, Newstead Realty Ltd.

IF
YOU REQUIRE
A FIRST MORTGAGE
for your present home, or apartment, or one to be built
CALL
J. S. BOORMAN
Boorman Investment Co. Ltd.
1111 Gov't. St. EV 3-7124 anytime
Mortgage Agents for
Crown Life Insurance Company

IMMEDIATE CASH FOR MORTgage loans. Quick decisions, re payment to suit. Current rate of interest. Discuss your financial problem with our mortgage department. Mortgages and Agreements purchased.
F. R. BROWN & SONS LTD.
"Serving Victoria for over Half a Century"
762 Fort Street Phone EV 5-3435

MONEY TO LOAN ON MORTgages, quick decisions, also agreements and mortgages purchased for cash. See us for top prices.
A. BERNARD & CO. LTD.
650 Fort Street. EV 4-8285

QUICK DECISIONS
$1,500 to $10,000 for purchase of second mortgage or agreement. Call now. Dickie Agencies Ltd., 922 Meares St. EV 2-4212, EV 5-3060.

MONEY AVAILABLE FOR FIRST mortgages. Phone EV 2-6251 or visit Rithet Consolidated Limited at 708 Fort Street. "Services Without Delay" is our endeavor.

CASH FOR 1st, 2nd OR 3rd MORTgages or agreements. GR 9-6030.

143 BUSINESS OPPORTUNITIES

CONTRACTORS ATTENTION
Esquimalt city centre commercial site, 110'x132' Zoned for motel or hotel, etc. (Class C construction and build without setbacks.) — Lower price and lower taxes than you can imagine. Call Dickie Agencies Ltd., 922 Meares. EV 2-4212 or EV 5-3060.

FISHING TACKLE
AND MARINE SUPPLIES
Small manufacturing and distributing company, excellent growth prospects and profit potential. $4,000 down. Call GR 5-2622 for details.

143 BUSINESS OPPORTUNITIES

GREENHOUSE MEN
ATTENTION!
Saanich Peninsula 15 minutes to town, approx. 7 ac., 11,000 ft. glass, heated. MODERN BUNG. 3-3 BR, HW heat, bsmt. Never failing spring, 3,000 gals per hour. Price $25,000. See it!

GET INTO BUSINESS
RESIDENCE PLUS
Established Egg Farm—15 minutes to town. Modern equipment and set up. 1,000 chickens. 3 outlets. Nets approx. $300 per mo. Run by husband (working) and wife. 4-rm modern bungalow and acre land. Business can be expanded 50%.
PRICE $37,500, TERMS.
To view the above please call Mr. Cox, EV 5-3481, Res. EV 3-3614.
Swinerton, Stewart Clark Ltd.

INCOME PROPERTY
Large home near Parliament Buildings, nets over 14% on full price of $18,500. Gross terms can be arranged.
Small grocery store nets over $200 per month. This store opens at 9 a.m. closes at 6 p.m.; it is modern and clean, with the store goes a nice modern 3-bedroom home. Modern electric kitchen, large living room, cement basement, O-O-M heating (new). Approx. 1 acre of landscaped ground with year-around stream. This place is only 20 minutes from city. Illness is the only reason for selling. Full price $20,000 plus stock. Call Logie Dupre, Murray & Johnstone Ltd., 386-4294 anytime on either of these.

GROCERIES
SEMI-RURAL
Ideal setup for semi-retired couple or young working couple. Three units on ¾-acre lot. Share plus two homes. All first-class condition. Well stocked and equipped store showing good returns. Near-new [illegible] plus older home rented. Orchard, garden, lawns, blacktop parking—Going concern at $34,500 plus stock. Victoria property trades considered or $7,500 cash down.
Call or write Wayne Griffith, eves. 746-4275.
H. W. DICKIE LIMITED
Phone 746-5171
"We Sell the Island."

MARINA STATION
AND STORE
Strategically located on one of the Gulf Islands. Here is a golden opportunity for a "live-wire" operator. Gas and oil sales could soar—grocery sales could double. No opposition—cabins, fishing, boating, cafe area. Licence available. For absolute details call SI SPAVEN, 629-6369 to handle. (Gross sales, 1963, $70,000).
PRICE (including stock) $98,000
Northwestern Securities of Victoria Ltd., EV 5-6741.

FAIRFIELD DUPLEX
This fine mansion-type home with five rooms for the owner, featuring large, luxurious living and dining rooms, makes an excellent investment opportunity or home with income. Each self-contained unit has its own entrance. Situated near the park, and having modern heating and wiring, it is priced at $18,500 with $6,000 down. Call J. FIDLER, EV 5-6871 anytime. Northwestern Securities of Victoria Ltd.

HOTEL
$76,000
For those who appreciate country living, this property is the answer. Very terrific proposition for family and easy terms. ONLY $15,000. Cash required. Phone before it's TOO LATE !! EV 2-7276 Business Dept. Town & Country Realty Ltd., 2579 Douglas St., Victoria, B.C. "Shopping Centre for the Business World of B.C."

FIVE APARTMENTS
Gross rents $4,300 yearly, each consisting of a bedroom, living room, kitchen and private bath. These are in exceptional A-1 condition and well maintained. Hot water oil heat. Fairfield area, 6¾% mortgage, $30,000 with terms, or trade for small home. Call TED CHARTRES, EV-5-6741, Northwestern Securities of Victoria, Ltd.

15% NET RETURN
An unparalleled opportunity to invest in a four-store block, plus 2 houses located on a busy street. ALL PROPERTIES RENTED ON 5-YEAR LEASES.
SOME TERMS
FULL PRICE $27,500
Call LEN WARDLE, 386-6294; home, GR 7-3848.
Morey & Johnstone Ltd.

NEAR PARK AND SEA
11 suites built 8 years ago, never a rental problem, presently rented at low, low rates. Gross revenue $11,200. $30,000 down, $495 per mo. with interest at 6% will buy this excellent building. Full price $87,500. See J. M. Johnston or E. Bryan at J. E. Whitlome & Co Ltd., 714 Fort Street. EV 2-4288.

FISH AND CHIP
AND COFFEE SHOP
Poor health forces sale of this well-located business, presently open five days per week. Ideal husband-wife operation. Must be sold. Asking $6,300, terms available. For particulars, please call Mrs. A. O'Neill, EV 5-3435, P. R. Brown and Sons Ltd., 762 Fort St.

SIX SUITES
$32,500
MODERN STUCCO
Gross income $5,580. 6 B.C. suites equipped with range and fridge. No vacancy problem due to excellent location. For appt. phone MR. GLOVER or MR. MOORE, EV 2-2137, Western Homes Ltd.

NEW
11-SUITE APARTMENT
Just completed and already 7 suites rented. All suites have frig. stoves, exhaust fan. The estimated gross revenue, $14,500. Asking $110,000. For appointments phone Mr. Victor Wong. EV 5-2436.
BYRON PRICE, 1314 QUADRA

DOWNTOWN BLOCK
Valuable frontage adjacent to civic development. Stores and apartments. Priced right for substantial income and probable capital gain. Details from Phil Simpson, Boorman Investment Co., 383-7124 anytime.

LIVE RENT FREE
In this [illegible] revenue property, walking distance to town, 4 rms, self-contained, for owner plus $140 per month from excellent tenants. Full bsmt, oil heat, small compact garden. A gift, on terms, at only $13,950.
C. H. HOLLAND REAL ESTATE
639 View. EV 5-8824 or EV 4-7659

A-1 DOWNTOWN LOCATION—LINGERIE BUSINESS FOR SALE, DUE TO ILL HEALTH OF OWNER, AT COST OF FIXTURES AND STOCK. LEASE. HEAT SUPPLIED. C. N. MONTAGUE CO., EV 4-9818.

CORNER GROCERY — GOOD LIVing quarters. Excellent turnover. Health reason for selling. BV 3-1095. Principals only.

143 BUSINESS OPPORTUNITIES

MONEY DOESN'T GROW
ON TREES—BUT
MONEY DOES GROW
WHEN WISELY INVESTED
12 SUITES: Close in; a fine conversion; 1½ lots; walking distance. Eight 1-BR suites, and four bachelor suites. Modern kitchens with stainless steel sinks, elec ranges and fridges. Nine baths. Oil hot water heat. Nets approx. 12% at full price $65,000.
* * * * *
9 SUITES: Lovely modern stucco bldg., choice area. Large 1-BR suites with dinettes. Never a vacancy. An exceptionally fine bldg at $78,000.
* * * * *
7 SUITES — Outstanding Conversion with spacious self-contained suites equipped with ranges and fridges. (2 2-BR; 4 1-BR; and 1 Bachelor ste. Property in spotless condition; nice grounds, and excellent location.
Full Price $38,000
* * * * *
S. W. Anderson res. EV 2-9917
Financial Survey Ltd. EV 4-9525

FISH AND CHIPS
Old established fish and chips AND coffee bar. Good seating accommodation. All new automatic fryers. Spotlessly clean. Plus 4-room modern bungalow, carport, nice lot and blacktop parking. Can be handled for reasonable DP.

TRIPLEX
Drive by 1814 Oak Bay Ave. 2 suites well rented. Main suite NOW VACANT, consists of 3 rooms and bath. Will take low down payment.
FULL PRICE NOW ONLY
$8500
MUST BE SOLD
To view the above call
EV 4-6126 Jack Brown EV 4-4976
PEMBERTON, HOLMES LTD.

HARDWARE
Hardware store for sale in top residential area. Good turnover. Can be operated by one or two persons. Showing excellent returns. Particulars from B. LAWLESS, 382-7276 or EV 3-6223.

FISH and CHIPS
$2500 DOWN
Here is a very fine business for a couple to operate and make a comfortable living. Good location near town. Coffee bar included. All equipment in excellent condition. No competition. Call B. LAWLESS at EV 2-7276 or EV 3-6223. Town & Country Realty Ltd.

REST HOME
This government-licensed home is now operating at peak capacity and shows excellent return. Operators, elderly, and wishing to retire, offer fully-equipped premises with $7,500 down. Full information to genuine enquiries. Will consider property in trade and invite all reasonable offers to an asking price of $29,000.
Contact BAY RAWNSLEY for this and other rest home opportunities, 385-2471, anytime.
JOHNSTON & CO. LTD.

BOAT WORKS
An outstanding business with ways and excellent mooring facilities. Fully equipped for all types repairs and maintenance. 20-year renewable purchase lease. This business would be ideal for two partners. There is a duplex in very good condition included. The asking price is $45,000 and good terms can be arranged to suit an acceptable purchaser. Call C. Walsh, c/o Morey & Johnstone Ltd., 386-4294 or 382-6925.

Langford Auto Court
Five Units fully rented, in good condition, on an acre of level land. Plenty of room for expansion. This is an opportunity to purchase a good revenue property that can be greatly improved.
Priced at only
$9500 With Terms
Mrs. McKeage EV 5-3411
Ker & Stephenson Ltd.

VANCOUVER ISLAND
HOTEL
1200 bags, 6300 doz., plus rooms and cafe income. Good village and highway location. No competition. Very attractive premises. Popular location. Shown good returns. Statement available. Contact R. J. Evans, c/o NANAIMO REALTY CO. LTD., 17 Church Street, Nanaimo, B.C. Ph SK 4-2321 or eves. SK 4-9670.

OPPORTUNITY KNOCKS
We have many businesses both small and large listed with our firm. If you are thinking about buying or selling a business, please contact Stan Ottmann EV 4-8126, or eves. GR 9-6094.
Pemberton, Holmes Ltd.
1002 Government Street.

ANTIQUE SHOP
SECONDHAND STORE
LIVING QUARTERS
Located right in Sidney, a busy business and tourist centre, on the new Victoria-Vancouver ferry route. Large stock of curios and antiques includes wagon wheels, old lamps and chests. Financial statement available to interested party. This valuable business and stock available on terms with 72 feet of main street frontage and building at $32,500.
GORDON HULME LTD.
Box 310, Sidney, B.C. Ph. 475-1154

11 ULTRA-MODERN SUITES
FAIRFIELD (WALKING DISTANCE)
$75,000
Only 2 YRS O

150 HOUSES FOR SALE

MOREY
&
JOHNSTONE LTD.
1126 Gov't., opposite Eaton's
386-6294 Day or Night

LOVELY GORGE
A rare opportunity for an exceptional buy in the ever popular Gorge area. Three bedrooms with nice living room and dining room, cabinet kitchen, four piece bath. A full cement basement with drive-in garage. On a nice lot, this home is attractively designed and landscaped. Full price only $14,300.00. To view this exclusive dial 386-6294.
Ask for John Molyard

VLA
1.9 acres. 20 minutes from city. 3 bedrooms, large living room with fireplace, separate dining room and large cabinet kitchen. Full basement. O-O-M heat. Only $10,000.00 To view call Kay Davies anytime at 386-6294.

DEAN HEIGHTS
Near the Jubilee Hospital, catholic school and shopping, this cathedral entrance home is only two years of age. Lovely living room with fireplace, dining room, mahogany cabinet kitchen with built-in range and oven. Vanity bath and three nice bedrooms. Full cement basement and drive-in garage. Large NHA mortgage. Only $16,[illegible]. To view this property dial 386-6294.
Ask for John Molyard

DUPLEX
$7950
$1000 DOWN
Older but a lot of good dollars in one yet. 2 up and down, 1 bedroom suites. New wiring and copper plumbing. Exterior asbestos siding. Stoves included. Balance at $70 per month. This is an excellent rental area for investors. To view call Kay Davies at 386-6294 anytime.

ATTENTION
ARMY AND NAVY
This lovely newish home in one of Esquimalt's lovelier areas, is ready for you to move into. Large attractive living room and dining room. Lovely kitchen with built-in range and oven. Master bedroom with its own bath plus large master bath. Three bedrooms. Full cement basement. Large NHA mortgage. Only $18,400.00. To view phone 386-6294 anytime.
Ask for John Molyard

ON THE SLOPES
OF MT. TOLMIE
The 11-room home with 3,300 sq ft of living area has unending possibilities for someone. On an acre of land overlooking the valley, it is indeed a lovely situation. For the large family it offers six bedrooms or two suites upstairs capable of offering you $150-$175 per month. Lots of fruit trees. Just one mile from either University campus.
Full Price $17,500.00
To view by appointment call 386-6294 anytime
Ask for John Molyard

ZONED
FOR KIDS
This 3-year-old home has 4 bedrooms, large living room with dining area, with family room off kitchen. It also has one 4-pce bath and one 2-pce bathroom. This is a comfortable home on a quiet street. Priced at $15,900.00 with good terms. Call Jack Zabel at 386-6294 anytime.

LANGFORD
Near-new 3-bedroom bungalow on quiet street. Built as a demonstration house, it is of superior construction and finish. Mahogany Swedish cupboards and folding closet doors are only two of the many extras. Full price $12,600.00.

CLOVER POINT
FAIRFIELD
$9500
Four-bedroom older home in excellent condition. Features large living room with fireplace. Family room on main floor, dining room, huge kitchen and separate pantry. Full high concrete basement with automatic gas heat. Close to Beacon Hill Park and waterfront. Only $1,500.00 down. Call Don Shield at 386-6294 anytime.

DRIVE BUY
890 VERNON
This charming 2-bedroom home is priced attractively for quick sale. Spic and span condition. Large, bright rooms. Full basement with oil heat. Convenient location near bus, schools, stores. Only 3 years old. Try your down payment on full price of only $10,900. For appointments to view call Mark Zabel at 386-6294.

LOW DOWN PAYMENT
Older-type home, close in, this home has 4 bedrooms, large living room and separate dining room. Oil-O-Matic heat. A good family home, or could be used for revenue. Call Jack Zabel, at 386-6294 anytime.

UNOBSTRUCTED
PANORAMIC VIEWS
Esquimalt Lagoon
See the whole city lit up at night! The moon shining on the Juan de Fuca straits! Snow on the Olympics! All this from this practically new home "only seven years old." In most immaculate shape, has 3 bedrooms or 2 and a den. Full large living room with fireplace, dining room, up-to-date modern electric cabinet kitchen. 4-pce bath with vanity. Full basement with drive-in garage. New oil heat. Lot size 130'x140', mostly in lawns and fruit trees. See this for sure!
Price Only $15,900
Call LEN LeDOUX. EV 5-6741. Northwestern Securities of Victoria Ltd.

LOWEST
DOWN PAYMENT
can be arranged on the following properties to be built by Kasapi Construction
* Anzell Crescent—Lots 1-7.
* Henderson Road—Lot 5.
* Cardiff Place—Lots 4 and 5.
* Spring Ridge Crescent.
* Fifth Street.
* Cedarwood—off Ruby Road.
* Stevenson Place.
Many Others
KASAPI CONST.
386-6191

A. W. Pass Construction Ltd.
Builders of Fine Homes Since 1906
Many new NHA homes nearing completion. $300 bonus applies on each. Full basements, attractive plans, many features. Handy to bus, schools and shopping.
EV 3-9724 — 385-4252

$6,500
CASH
A QUICK SALE
With 2 bedrms and den (or 3 bedrms). Large kitchen with builder's pantry to a spacious dining room. Living room with fireplace. Full basement, dr-in garage. This home is an excellent buy. Call Dorrit Pelton. EV 6-3231 or res GR 9-1680.
Colony Realty Ltd.

BY OWNER, 2584 KELSEY PLACE. New 3-bedroom home. All large rooms. Broadloom living room, halls and master bedroom. Double plumbing, family room, fireplaces and double carport. 386-6268.

150 HOUSES FOR SALE

KER & STEPHENSON
LIMITED
680 Broughton Street
EV 5-3411 Day or Night

STONE'S THROW
FROM OAK BAY
VILLAGE
Sturdy 3-bedroom bungalow. Entertainment-size living room with cosy fireplace, family-size dining room, large, practical kitchen. New hot-air furnace, copper piping.
$11,500
The only way you can go wrong is to wait! On excellent terms. Pick up the phone NOW—DIAL EV 5-3411. Ask for Mr. Ross.

OAK BAY
CLOSE TO PARK
This is an excellent home for a young couple with a growing family. Close to school, shopping, transportation and only a stone's throw from a recreational park. There are 3 bedrooms, full basement, rumpus room. Nicely fenced lot. Generous terms can be arranged.
$15,950
Exclusive Agents
Mr. O'Halloran EV 5-3411 Mr. Speed

COUNTRY LIVING
TWO WITH SEA VIEWS
Contemporary style 4-bedroom home on more than one acre; in beautiful condition, with vacant possession. Clear view of the Georgia Straits and Mount Baker. Seclusion in a lovely setting. With terms.
$22,900
Modern home on five acres with garage and barn. Three bedrooms and two bathrooms, oil heat and full high basement. Facing southwest up the Saanich Inlet with glorious view of the sea, mountains and sunset.
$20,000
J. H. Ford EV 4-1588. EV 5-3411

"CADBORO BAY"
UNIVERSITY AREA
Lovely 3-bedroom home on a quiet cul-de-sac in a very desirable area of the "Bay." Close to schools, shopping centre and one of the finest sandy beaches in the city. Wonderful for faculty members due to proximity of Victoria University. Good view of the sea. Beautiful kitchen with large eating area. Sliding glass doors open onto large sundeck. Rumpus room with fireplace in daylight basement.
PRICED WITH GENEROUS TERMS
$20,000
A. L. Wagner GR 7-2069 J. H. Ford EV 4-1588

WATERFRONT
PROPERTIES
We have the exclusive listing of several very valuable waterfront properties in the Uplands, Oak Bay and other areas ranging in price from
$40,000 To $125,000
If you are interested in Waterfront Properties we would be glad to give you further particulars. Please phone Mr. Speed EV 5-3411, Mr. O'Halloran Anytime

DOUGLAS REALTY
LIMITED
1710 Douglas Street EV 5-5394
(Opp. Hudson's Bay Store)

SMALL AND COSY
White cedar siding with attached garage. LR with FP, 1 BR, kit with oil range, dinette. Nice lot. Low taxes. Close to bus. Terms available. High Quadra.
Full Price $6450
Mill Michael, EV 5-6704 anytime.

OAK BAY
Close to Beach Drive, attractive 18-yr-old, 2-bedrm bungalow, with extra bedrm in bsmt. Lge LR with FP, dining room. Lovely lot in lawn and shrubs.
Full Price $17,800
Mrs. Greaves, EV 5-6704 anytime.

SIDE-BY-SIDE
Choice Beacon Hill location. 4 rooms and full bsmt each. Auto heat. Stucco. Showing approx. 9½% on full price.
$15,300
Mr. Warawa. EV 5-6704 anytime.

COLQUITZ
Attractive 4-room stucco bungalow on large lot. Auto heat. Lge sep garage. Clean and neat. Terms.
Only $7200

CITY—$1000 DOWN
Well-built, 6-room, full bsmt, oil-heated home. All rooms clean and bright. Ideal for family or revenue. Nice residential area.
Only $8900
On 2 above phone Ken Walters, EV 5-6704 anytime

B.C. LAND
& Insurance Agencies Ltd.
823 Government Street
Branch Offices in
Vancouver and Prince George

HIGH QUADRA
5 BEDROOMS
NEAR MAYFAIR
This older-type home is in top condition and features the following:
* New Oil-O-Matic furnace.
* New wiring.
* New copper plumbing.
* New hot-water tank.
* Two bathrooms, one with new fixtures.
All this can be yours for the reduced price of
$11,900
on good terms.
Phone Mr. Vinen, EV 6-5595 anytime.

4191 Springridge Crescent
Northridge Subdivision
Spacious three-year-old home situated on high land with views over the surrounding country. Three bedrms., large rumpus room, large sundeck. Piped TV, large NHA mortgage.
Reduced Price $16,750
Call Mr. Hope, EV 6-5555 anytime.

C. G.
HEISTERMAN & CO.
LTD.
SINCE 1904
TOP VALUE
The clean cut well balanced layout of this 3-bedroom home on Tillicum Road near Craigflower will suit you. Close to stores, recreation and high school. The price is right at $11,950. Call Lon Chaney to view GR 3-5128
1121 Blanshard Street EV 3-6161

TEN MILE POINT
This unusual home has been much praised for its construction and setting. A quiet road lends dignity and privacy. Among its outstanding features are large stone fireplaces, two picture windows capturing view of the gulf, fine oak floors. Separate dining room, custom-built kitchen. Three spacious bedrms, two bathrms. Extra-lge rumpus rm and full daylight bsmt. Quick sale required.
Asking $28,500
P. G. JACKSON REAL ESTATE
631 Fort Street, EV 2-6822 anytime.

WALKING DISTANCE UNIVERSITY and Jubilee. Five-year-old modern rancher; 3 or 4 bedrooms in excellent condition, 6½% mortgage, $100 month PIT. $16,900 including 3-year-old 13 cu. ft. fridge, stove and washer. Owner, 2810 Queenston.

4-ROOM HOUSE, PLUS ROOM IN basement. Good condition. Small garden, patio, low taxes, reasonable. Owner selling due to ill health. EV 5-3062.

LOW DOWN PAYMENT—3-BEDRM home, $12,300; O-O-M heat; half basement. Immediate possession. 385-2045.

150 HOUSES FOR SALE

OAK BAY REALTY
FOR OAK BAY HOMES

UPLANDS
UPLANDS BORDER
TRADE INTO A
CAPE COD
DUTCH COLONIAL
TUDOR
COLONIAL
MODERN SPLIT-LEVEL
If your home is lacking the space you need, and the garden the privacy you desire, let me show you what can be had in large, gracious home with 3 - 5 bedrooms and up to an acre of property. Most of these homes as well as being available for CASH or TERMS can also be purchased by using the EQUITY of your PRESENT HOME.
COLONIAL—3-Bedroom.
1½ baths $22,000
BUNGALOW—4-Bedroom.
3 baths $33,000
CAPE COD—4-Bedroom, den.
3 baths $42,000
TUDOR—4-Bedroom, den
3 baths $45,000
COLONIAL—5-Bedroom, den.
4 baths $55,000
BUNGALOW—5-Bedroom.
den, 3 baths $55,000
For appointment to view these fine homes or further information, please call DON WHYTE, EV 5-7707.

BAYVIEW
4 BEDROOMS
1½ BATHS
A 2-storey, full-basement home just 5 years old, with excellent living room, separate dining room, 1 bedroom, 4-pce bathroom and modern kitchen on main floor, with 3 bedrooms and 2-pce bathroom above. Space for rumpus room. Auto oil heat, attached carport with sundeck over. ALL this with larger-than-average lot for full price, $16,800. Call GEORGE BOWES, EV 5-7707 anytime.

OAK BAY
CLOSE TO THE VILLAGE
This QUALITY RETIREMENT HOME merits your immediate attention. A very pleasant living room with open fireplace, in-line dining room. You will enjoy preparing meals in this well-appointed cabinet kitchen, eating breakfast or lunch in the bright breakfast nook. There is an adjoining utility room for your convenience. A nicely tiled 4-pce bathroom plus a 1-pce. Two twin-sized bedrooms, a large, well-heated sunroom or den, part basement with Oil-O-Matic hot-air heating. Separate garage. Situated in a quiet location on a beautifully landscaped lot. Priced to sell NOW at $12,900. Call A. F. GOWER or C. G. GIDDY at EV 5-7707 anytime.

WILLOWS SCHOOL
The vendors have outgrown their comfortable home in this choice area and can give immediate possession. LARGE combined living and dining rooms—2 or 3 good bedrooms with ample closets. Bright kitchen with enclosed porch and utility. Full basement with a most attractive boy's room. Garage space for 2 cars. Extensive fenced garden with a variety of fruits. $13,500 with $2500 down. Good paper considered as part payment. Call Jim Golby, EV 5-7707.

MEARS & WHYTE
OAK BAY REALTY LTD.
2188 OAK BAY AVENUE

FRANK A. MARTIN
AGENCIES LTD.
880 FORT ST.
385-8704

BUILD NHA
NEW! DIFFERENT!
$386 DOWN!
THIS ATTRACTIVE RANCH-STYLE HOME OF OVER 1200 SQ FT HAS 3 LARGE BEDROOMS, FULL BASEMENT, SUNDECK AND CARPORT. $386 DOWN IS ALL YOU PAY. THIS INCLUDES LOT, LEGAL FEES, MORTGAGE INSURANCE FEE, PLANS AND PRINTING. ENJOY THE BENEFITS OF THE FINEST CO-OPERATIVE BUILDING SERVICE OFFERED.

FRANK A. MARTIN
AGENCIES LIMITED
AND
FRASER AND STUBBS
CONSTRUCTION LTD.
PROVIDING SERVICE TO THE VICTORIA HOME OWNER FOR 10 YEARS. CALL OUR BUILDING CONSULTANT AT NO OBLIGATION TO YOU.
EV 5-8704

FAIRFIELD
OLDER — BUT
IMMACULATE
The type of home that you will feel at home in. Three nice bedrooms, large living room and dining area off a very lovely fully modern cabinet kitchen. Pluge oil heating, all copper plumbing, attached garage. Well-landscaped lot. All this for only $11,450.
Please phone for particulars, Frank A. Martin, EV 5-8704 or EV 3-3005.

QUADRA AREA
3-year-old split level in spotless condition. 3 bedrooms, dining room, cabinet kitchen, built-in wall oven and range, large lot. Close to transportation and schools. You couldn't replace this for $14,800. Asking only $13,900, 6% NHA mortgage — payments $80.85 including taxes. To view please call Frank Martin, EV 5-8704 or EV 3-3005.

NEW HOME
FOR TRADE OR
SALE
3-BR, basement, 6-year-old home in Cedar Glen area. Will trade for 3-BR, basement, older home in any area. Call now, Stan Rozylo, EV 5-8704 or EV 4-6104 anytime.
ALSO
3-BR, no-basement home in Glen Lake area. Must be sold. See it. Offers wanted. Call Stan Rozylo, EV 5-8704 or EV 4-6104 anytime.

SIDNEY
Good older family home — 2 bedrooms upstairs partly finished. On one acre, next to proposed subdivision. Owners must sell, going back to Alberta. $7,700, terms.
SIDNEY
New four-room bungalow on good street. Needs $3,600, balance at $60 a month. $8,900 or offers.
GLEN LAKE
New four-room home, modern as tomorrow. $12,950, terms, or trade duplex in Victoria.
CAREY ROAD AREA
13-year-old, 3-bedroom home. All large rooms. Spotless. Leaving town. Real buy at $12,950, with terms.
For terms call
FRED BERGMAN
Northwestern Securities of Victoria Ltd., EV 5-6741.

OWNER TRANSFERRED
Wants to sell quickly this three-bedroom, full basement home only one year old. Has nice Marine View and good location close to university area. Price at only $16,900 on good terms. Ph. Coll Campbell at 386-2096 anytime of Island Homes Ltd.

HIGH QUADRA — THREE CUTE rooms and lovely bathroom, basement with hot-air furnace. Only $5,500. Half cash. Mr. Campbell, EV 2-4255 anytime. J. R. Whittome & Co. Ltd.

MOVE THIS HOUSE!
1635 CEDAR HILL CROSS ROAD. 3 bedrooms. Sound condition. To be removed from site. FULL PRICE, AS IS, $300. Jim Golby, EV 5-7707. Mears & Whyte Oak Bay Realty.

150 HOUSES FOR SALE

THE FIVE
BEST BUYS
OF THE WEEK
ESQUIMALT DUPLEX. A very attractive duplex, with 4 rooms each side. Oak floors, full basement with rumpus room. Fully insulated and oil bill for 1963 only $87, for one side. This will undoubtedly sell quickly in this sought-after area.
CALL "SI SPAVEN"

RETIREMENT SPECIAL: Conveniently located near bus and shops, this 2 bedroom stucco bungalow is ideal for retirement. It has a nice spacious living room, dining room, through hall, oak floors and heated with oil. Its neat condition and attractive appearance will appeal to the "particular" purchasers. Priced to sell at $8[illegible] with attractive terms.
CALL "JOHN FIDLER"

COSY COTTAGE: In a good area is hard to find with 2 bedrooms at $65 PER MONTH. Comfortable living room with heatilator fireplace, clean compact kitchen—a real nice nook for dining and a separate utility room. Oil heated of course. Low taxes and a real neat, easy to keep garden. Try $1000 as your down payment and full price of $8[illegible].
CALL "WALLY WOOD"

WATERFRONT: An excellent home with 2 bedrooms, extra-large living room leading to a shaded patio. Situated on a secluded cove on a terraced lot. Fully furnished basement suite is included in the price. For further details and appointments to view
CALL "BILL ATKINSON"

SECLUSION PLUS: Just pack up and move into this vacant 2-bedroom, oil hot water heated home, situated on a dead end street, walking distance to Victoria University. Retired? or starting married life? Here is a real buy—One thousand ($1000) down balance at less than $60 per month. Will sell this weekend for $9250 so hurry.
CALL "FRANK BOUSFIELD"

We have lots more to show you if you give us a call (24-hr answering service). Northwestern Securities of Victoria Ltd., EV 5-6741.

SAANICH REALTY LTD.
3943-C QUADRA ST.
GR 9-1642

CADBORO BAY!!
MUST BE SOLD!!
This 6-year-old, 1,270 sq. ft. home is located on one of the nicest streets in popular Cadboro Bay. Features include an attractive living room with fireplace, dining room, modern kitchen with seaview from the eating area. Three good bedrooms, loads of cabinets and cupboards, gleaming oak floors. Full basement contains drive-in garage, large play area and a heated room suitable for den, office or additional bedroom. Automatic oil heat. Fully fenced backyard. Assorted fruit trees. Only 2 blocks to school, stores and bus. Close to beach and university.
OWNERS HAVE BOUGHT—MUST BE SOLD!!
Asking Only $17,500
Try Your Down Payment.
For further information call Mr. Clover. EV 5-8098 or GR 9-1043.

WORK 6 MONTHS!!!
RELAX 6 MONTHS!!!
YOU REALLY THINK RILEY HAD IT GOOD?
Here is an outstanding opportunity for a family to operate this thriving Resort Business. Property includes Grocery Store — Cafe — Cabins and Campsites. 12.9 acres on 1,000 ft. of safe, beautiful, sandy beach adjacent to B.C.'s most popular Provincial Park.
ANY JUSTIFIABLE EQUITY WILL BE CONSIDERED AS PART PAYMENT.
For complete information phone Gordon Stevenson or Ellwood Nault at EV 5-8117.
NEWSTEAD REALTY LTD.

1002 WALEMA
DRIVE BY this lovely bungalow: 3 bedrooms, living room and dining room with room. In full, high basement. O-O-M heat. Fully insulated. THEN CALL MRS. SIMPSON, EV 5-6741. Northwestern Securities of Victoria Ltd.

4 YEARS OLD
3 bedrooms, large kitchen, dining area separate. Living room with fireplace, through hall, ¾-high basement with French doors onto back lawn. Price for sure sale $14,000. $85 per month. Call EV 5-7028, 8:30 to 5; evenings EV 5-8943.

UPLANDS. NEW, SPACIOUS 3-storey home. Double garage and carport. Fully landscaped and fenced. Phone EV 5-7243.

MODERN 3-BEDROOM HOME. 2 bedrooms down stairs with built-in fixtures. $11,500. GR 9-1069.

Simple? Simply devastating! Helga's column of a dress is deliciously feminine from the daringly low neckline down to the last dart. The unique bodice seaming molds the most marvelous bosom and midriff fit—the waist, only partially cut through, gives your figure a lean, slithery line. In both tunic and dress length versions, there is a separate undershirt. Sew your version of Printed Pattern A802 in silk-faced satin, ottoman, silk linen for late-day elegance—or, choose linen or fine cotton for resort wear. You'll create a sensation everytime you make an entrance.

Printed Pattern A802 is available in Misses' Sizes 8, 10, 12, 14, 16, 18. Size 16 requires 2¾ yards 45-inch.

Send one dollar for Printed Pattern A802 to The Daily Colonist, Pattern Department, 60 Front Street W., Toronto, Ontario. Please print plainly your name, address with zone, style number and size.

Next Week—Watch for a Prominent Designer Pattern by Ardanti.

150 HOUSES FOR SALE

CLARKE & WALLACE
Realty Ltd.
620 Broughton St.
Across from Eaton's Carpark

GORDON HEAD
BRAND NEW
NESTLED AMONGST
BETTER HOMES
Built by master craftsmen who cherish the finished product, all finishing to perfection. This lovely home has many extras:
CARPORT SUNDECK
DOUBLE PLUMBING
EXOTIC WOOD PANELLING
SMOOTH PLASTERING
GLASS SLIDING DOORS
SELECT OAK FLOORS
AND MANY OTHER EXTRAS!
You owe it to yourself to inspect this well-planned home. Asking price $18,500, with congenial terms. For appointment please call Wilf Gee, EV 5-6307, EV 5-6794.

SHELBOURNE
UNIVERSITY AREA
CHOICE LOCATION
Due to promotion, young executive decides to put his cherished home on the market. This lovely home is in the best of condition and well cared for from pride of ownership. 1,300 sq. ft. of well-planned living area. Only 3 yrs old, 3 bedrms, full basement, sundeck at rear, carport, complete rumpus rm with fireplace, landscaped and fenced. Full price $16,900 with terms.
Please call Wilf Gee, EV 5-6307, EV 5-6794

EYE-CATCHER
OAK BAY
Good size liv rm with FP, dining rm, elec kit, cosy den with FP, 2 bedrms, all on one floor; FC bsmt. O-O-M. $20,000. Charlie Savage. 385-6794, 384-4457.

CHARMING HOME
LANSDOWNE
Large liv rm, lge FP, good size din rm, cab kit, 2 large bedrms and bathrm. Rumpus rm with FP in base, also 1 bedrm and 3-pc bath. $21,500.
Charlie Savage. EV 5-6794. EV 4-4457

FOUR BEDROOMS
Large living room, family size din room, kitchen with sunny nook. Four pce Pemb. bath. Full basement, oilheat. Excellent condition. Price $12,900. Phone Mrs. Wallace, EV 5-6794. GR 9-1427.

$7250 — CITY — 6 RMS
HIGH QUADRA
Try your down payment for this 3-bedroom home with new O-O-Matic furnace, wiring and hot water tank. Fully insulated, needs decorating. Gas or electric kitchen. Full high basement. Call Mr. Dyer, 385-6794. Res. 385-4908.

FAIRFIELD
2 EXCELLENT HOMES—2-bedroom, clear title stucco bungalow, O-O-matic heat. Asking $12,000. Also IMMACULATE 10-ROOM 2-storey home. Single dwelling, duplex or housekeeping rooms. Full basement, O-O-matic heat, 2 hot water tanks and pleasure to show. Asking price $18,400. Please call Mr. Dyer, 385-6794. Res. 385-4908.

$350 DOWN
DUPLEX
$70 month carries. It's big but it needs some painting and fixing. In town near buses and schools. $6,950 full price.

$350 DOWN
COTTAGE
Immaculate. Would suit retireds or service couple. One bedroom, near Naden or Work Point. Taxes $2.80 per month. Large garden. Try your trades, paper or what-have-you on both of these!
Frank Whitfield
EV 2-8117 or EV 3-6510,
Newstead Realty Ltd.

Byron Price
1314 Quadra Street
SAVE $1000
Act Now!
Winter Works Bonus—$500
4% sales tax, increasing building costs and land costs. Better homes, 2 bathrooms, 3, 4 and 5 bedrooms.
"Price from $685 DOWN"
No secondary financing.
University Village
Blair and Shelbourne.
Call EV 5-2458 for further information.

OAK BAY—SEA VIEW
Bungalow, 2 large bedrooms, living room with fireplace, sep. DR, thru hall, mod. kitchen and bathroom. Den with fireplace and sep. bathrm. Full bsmt garage and workshop. New furnace, $19,500. Ph. EV 2-8053.

150 HOUSES FOR SALE

HAGAR & SWAYNE LTD.
614 Yates Street EV 4-6321
Member of the Real Estate Board

FABULOUS SEAVIEW
GEORGIA PARK
TERRACE
NEW AND BEAUTIFUL
HIGH LOCATION
This new four-bedroom, 3-bathroom home is a pleasure to see. A large entrance takes you to the spacious living room, which features a wonderful view of the Straits and the San Juan Islands. Large brick fireplace with raised hearth and planter. Separate large dining room also with sea view. Large kitchen with dining area and sliding glass doors to sundeck. Powder room, large bedroom or den, master bedroom with walk-in closet and 5-piece bath. Winding stairway leads to 2 more very large bedrooms, 4-piece bath, large family room with brick fireplace. Sewing room, utility room. Very reasonable down payment. Jack Henderson, EV 4-6321.

COLWOOD WAY
2-bedroom home on full ¼ acre. Living room, dining room, small kitchen. Low, low taxes. $9,400, on excellent terms. Jack Henderson, EV 4-6321.

TEN MILE POINT
LARGE VLA APPRO. LOT
SCARCE AS HEN'S TEETH are lots of this type—BEAUTIFULLY TREED, CLEARED, READY TO BUILD ON, SECLUDED LOCATION. BARGAIN AT ONLY $8,600 CASH.

JOHN BISHOP

CADBORO BAY
CHARMING, SECLUDED
Well back from the road, this fine retirement or starter home has EXCELLENT FEATURES. Wall-to-wall rugs in LARGE LIVING ROOM, MASTER BEDROOM AND HALL, family-size DINING ROOM, large UTILITY ROOM with WORK-BENCH, WASHER AND DRYER connections. There is another large bedroom and a SMALL DEN (or third bedroom) and an ATTACHED GARAGE. HOT-WATER HEAT, a cosy secluded back garden with fruit trees. No basement, but LARGE STORAGE AREA.
JOHN BISHOP
EV 4-0531 DAY OR NITE

ROCKLAND AREA
NR. GOV'T HOUSE
JUST THINK! 1,600 FEET OF LIVING SPACE in this outstanding POST AND BEAM residence with ULTRA-MODERN FEATURES. Beautiful cabinet kitchen with BUILT-IN RANGE AND OVEN. Smart dining room. HUGE LIVING ROOM with FLOOR-TO-CEILING BRICK FIREPLACE. THREE LARGE BEDROOMS, TWO BATHROOMS. This home was JUST BUILT FOR GRACIOUS ENTERTAINING. There is a SECLUDED PATIO reached through FRENCH DOORS from the living room, a DOUBLE CARPORT and a FENCED REAR GARDEN. ASKING PRICE $23,000.
JOHN BISHOP
EV 4-0531 DAY OR NITE

QUADRA
WASHER, DRYER AND RANGE are yours when you buy this two-bedroom, plus rumpus room, attractive well-maintained home. Full basement, Oil-O-Matic heat, corner lot close to bus, shops and school. Call me now for more information—you may be glad you did. $12,900.
JAY ROGERS, EV 4-0531

LUXURIOUS LIVING
VIEWS—GARDENS
Can you replace the middle-aged couple now living in this 8-yr.-old no-bsmt 3-bedrm home located on Paul's Terrace? Absolute immaculate condition with 1/3 acre of Buchart's Gardens, with gorgeous panoramic sea views from living and dining rooms. Handy cabinet kitchen and patios. Two utility rooms and a lge enclosed workshop. $21,500, with good terms.
Robert McAdams, EV 4-0531.

SOUTH OAK BAY
$11,900—LOW DOWN
Very solid older home. 3 bedrms, auto-oil heat, up-to-date renovations on wiring and plumbing, new roof, recent stucco. Separate dining rm or den with fireplace. Lge lot with rear lane. Convenient location. Robert McAdams, EV 4-0531.

HIGH VIEWS—6 RMS.
$10,500—LOW DOWN
Stucco bungalow, Interurban Road vicinity, completely modernized. 3 bedrms, cab elec kit, living rm, lge sun porch or dining rm, partial bsmt, near-new auto-oil HW heat, wiring and plumbing, fir sundeck and barbecue. Secluded with commanding views yet very near all conveniences. Try your down payment. Robert McAdams, EV 4-0531.

A GLORIOUS VIEW
of
THE STRAITS OF JUAN DE FUCA
and
THE SNOW-CAPPED OLYMPIC MOUNTAINS
7-rm older-type spacious home of 4 BEDROOMS AND 2 SETS OF PLUMBING, close to Beacon Hill Park and city centre. This property has many potentials. Clear title. Asking $24,500. For further details contact A. S. Powell, Exclusive Agent, EV 4-0531.

OAK BAY ON BEACH
DRIVE
4 BRS—2½ BATHS
LR, DR AND DEN
OIL HOT WATER
HEATING
A well-maintained stucco home of 3 rooms plus. Compact yet spacious. Suitable for growing family. Good residential area. Inspection by appointment only. Clear title. Asking $24,500. Exclusive by A. S. Powell, EV 4-0531.

WHERE ELSE
COULD YOU FIND
A THREE-BEDROOM HOME, ONLY 5 YEARS OLD, WITH A SPACIOUS LIVING ROOM, (FIREPLACE), A LOVELY LARGE FAMILY KITCHEN, PEMBROKE BATH, FULL BASEMENT, FINISHED RUMPUS ROOM AND BAR, SETUP FOR WASHER AND DRYER, DRIVE IN GARAGE, FENCED LOT IN A BETTER DISTRICT WITH ALL CONVENIENCES, FOR ONLY $13,500.00 ON TERMS. Please call Bruce Cartwright at 386-6294 anytime. Morey & Johnstone Ltd.

YOU CAN'T LOSE
DOWNTOWN
GOOD FOUR ROOM, PLUS HOME, BASEMENT, FAIRLY GOOD CONDITION, A GOOD RESIDENCE OR RENTAL, HAS EXCELLENT POTENTIAL FOR PARKING LOT, COMMERCIAL, ETC. ASKING ONLY $6,950.00 ON TERMS. Please call B. Cartwright anytime at 386-6294. Morey & Johnstone Ltd.

4 BEDROOMS
SPLIT-LEVEL
Large living room with fireplace, large dining room, large electric kitchen, 4-pce bathroom up, 3-pce down, 1,700 ft of spacious floor area, fully insulated, 4 years old, double carport, close to schools, shops and bus. Full price $14,950. Terms arranged.
Bert Genlles, res 384-0965
Dickie Agencies Ltd., 382-6312.

BY OWNER
Three bedrooms, large living room and dining room. Built-in oven and range. Roughed-in plumbing in the basement. 6¼% mortgage. Close to schools and shopping centre. Price $16,900, $2,000 down payment. For further information, call GR 7-4213.

150 HOUSES FOR SALE

SAANICH REALTY LTD.
3943-C QUADRA STREET
GR 9-1642

WHERE ELSE??
DE LUXE LIVING
FOR $9975!!
Retired folks have often complained to me that they couldn't buy a decent home for under $10,000. Well, it's NOT TRUE! Look—a modern, 2-bedroom home, 4 years new. Dining-size mahogany kitchen, utility room, very smart, comfortable living room with a delightful VIEW OF THE WATER. Oh, yes there's a double enclosed garage with workshop, small garden area and ½-block to the bus. First time on market—see now with Mr. Heath, GR 9-1642 or res. EV 5-5369.

$150 DOWN
3 BEDROOMS
LANGFORD
$79 monthly, low taxes, modern. Mr. Heath. GR 9-1642 or res. EV 5-5369.

$3000 DOWN
QUALITY RANCHER
MARINE DRIVE
1568 SQ FEET
$21,950
$3,000 down payment is so little to pay for the comfort, prestige and "QUALITY" that this home offers. You will be content to remain here for years to come when you see the luxury in this 20' by 15' entertainment-sized living room with golden oak floors and a resplendent fireplace mounted on a "RAISED HEARTH" inset into rich mahogany walls. A gracious dining room 12' by 12' features "FRENCH DOORS" leading to your summer patio. The kitchen is a "HOUSEWIFE'S DREAM" with the latest in modern conveniences. An abundance of rich mahogany cabinets with "LEADED GLASS" doors surround the area sweep kitchen. The separate breakfast area contains a large picture window affording you a panoramic view of the countryside. Three "KING SIZED" bedrooms offer that extra room your large suites require. You won't lack closet space in this house. Two bedrooms each contain two double-sized closets for "MR. AND MRS." The elegant tiled bathroom is magnificent with "COLORED FIXTURES," and beautiful vanity. An open, "WROUGHT IRON" stairwell leads you to the huge, full cement basement featuring a 24' by 16' rumpus room with fireplace, an extra bedroom or den, enclosed drive-in garage, and the handyman's workshop. With $3,000 down your payments will be $140 per month plus taxes. If you choose to increase your down payment, the monthly installments would decrease accordingly. Sorry—"NO DRIVE BYS" permitted on this listing.
To view this terrific home, Call Mr. Hanley, GR 7-6749. Office GR 9-1642.

FAIRFIELD
$1000 DOWN
1326 FRANKLIN TCE.
The owner has been transferred to Salmon Arm and has agreed to sell his large home in this desirable area on reasonable terms. Features large living room with fireplace, separate dining room, cabinet electric kitchen, two bedrooms and bath on the main floor with a possible third bedroom upstairs — some redecoration necessary. Asking price $11,500. Drive-by but please do not disturb the tenant. For further particulars call Mr. Hanley, GR 7-6749; office, GR 9-1642.

WESTERN
HOMES LTD.
817 FORT ST.

GORGE
$11,900
NEARLY ¼ ACRE
LOW NET TAXES
Close to B.C. Forest Products
Lovely 2-BR home. Has everything. New plumbing. New wiring plus new roof. Living room panelled and with oak floors. Kitchen is lovely pine with dining area. Oil heat. Double carport. For appointment to view please call Gordon Marshall anytime, EV 2-2157.

S-S DUPLEX
3403-3405 SEYMOUR
$650 DOWN
$9650 PRICE
$75 MONTH
$110 INCOME
2 BRs EACH
DRIVE BY ONLY
DO NOT DISTURB TENANTS
C. MALLETT. EV 2-8197 ANYTIME

"3 BEDROOMS"
"FULL BASEMENT"
"MODERN BUNGALOW"
"GORGE AREA"
Don't miss this family home which is close to all services but is on a street with a minimum of traffic. Asking price
$10,900 — $83 P.I.T.

L (O) (O) K
HERE
$12,900
Convenient "CITY LOCATION" on "BUS LINE." An excellent "3-BEDROOM" stucco bungalow with living room, dining room, full bsmt, for only "$12,900." Immaculate throughout. Close to schools, shops, etc.
View above two properties by appointment only by calling J. GLOVER or T. MOORE at EV 2-2157 anytime.

C. N. MONTAGUE
CO. LTD.
1038 Blanshard at Fort EV 4-8818

OAK BAY
Five-room stucco bungalow south of the Avenue—spotless and spacious—two bedrooms, one very large plus two beautifully finished bedrooms with plenty of cupboards, etc. in a full high basement—separate dining room, electric kitchen—wall-to-wall carpeting in living room, hall and one bedroom. Nicely landscaped grounds. Close to all amenities. $14,900. Mr. Betts. EV 4-8818, EV 4-3408

SEA VIEWS
SECLUSION
QUALITY
Built for a very particular owner. He chose first a good lot in a good area and secondly a good builder and architect — it's above-average in all respects. 3 bedrooms, two bathrooms, a third bathrm roughed in with large rumpus, fireplace and two more bedrooms if required. Beautiful landscaping, cement patios, sundeck, many extras. Most reasonable — $23,900. Mr. Betts. EV 4-8818, EV 4-3408. Exclusive.

MAGNIFICENT QUALITY
OAK BAY RESIDENCE
$30,900. Without any doubt, this is one of the finest homes available. Immense living room, full-size dining room, kitchen with dining space, 2 master bedrooms, heated laundry and utility room. Perfectly wonderful recreation room with open fireplace and finished in the same marvelous style as the rest of the house. Hot water heat of course. Best possible location in the heart of Oak Bay, and only a block or so from the sea. For appointment to view this distinctive house please phone EV 4-0627 anytime. K. Hargrave, Realtor.

$10,900
APPROX 982 P.I.T.
IN-LAW SUITE
A clean, lovely home, in excellent repair. Large living room with fireplace, dining room and 2 bedrms. There is a full, high basement with 2-room suite (complete with toilet and shower). Pug oil furnace. Apples, plums, peaches and grapes in the fenced garden. Call Dorrit Pelton, EV 6-2231 or res GR 9-1680

150 HOUSES FOR SALE

Founded 1887

PEMBERTON HOLMES LTD.

1002 GOVERNMENT EV 4-8126
50 Color Photo Window Display

QUEENSWOOD AREA
Amongst the Trees

Selected sanded fine properties and on an appealing lot 63x240 this is a neat, nicely maintained fully basemented home of about 1,000 sq. ft. offering two bedrooms, 13½x13 living room, 8x10½ dining room, very good kitchen, space for basement playroom, 100 amp wiring and auto oil heating. There is a 5½% mortgage of just over $5,000 paying only $65 PIT. The asking price is only $17,900. Quite obviously a home which will sell, so to view please phone Mr. Simpson, at EV 4-8126, Res., EV 5-7369.

$500 DISCOUNT
Rural Living
4½-Mile Circle

This lovely three-bedroom bungalow is practically new and it sparkles. Built on the thru hall plan: 14.8x19 living room with fireplace, 10x11 separate dining room. Spacious kitchen with breakfast nook, wired for electric range. Four-piece bathroom. All No. 1 hardwood floors. Full high basement, large unfinished rumpus room. Wired for washer and dryer. Easy hot-air gas furnace. Reduced from $14,950.

ONLY $1500 DOWN
HANDLES

Full price $14,900. EV 4-8126. W. Woolley, EV 4-3914.

$1000 DOWN

to a qualified purchaser, will give almost immediate possession of a good 3-BEDROOM home in Fairfield, near the SEA, BEACON HILL PARK, bus and shopping. This home would be well suited to a man with a growing family, limited assets and a reasonable income. Floor plan includes separate dining room, electric kitchen, modern 4-pce bathroom with colored fixtures, and two bedrooms down and 1 bedroom upstairs with a wash basin. New automatic oil furnace, good wiring and copper water pipes provide a trouble free home for the modest price of $11,950. Call today, EV 5-0199 or EV 4-8126, ask for Mr. Greene.

3-bedroom pretty stucco cottage with basement, high above the Gorge. $8,900, low DP. V. Holmes, EV 4-8126.

COUNTRY SETTING
Sell or Trade

Due to business commitments owners must locate closer to city centre. They will sell or trade their 3-bedroom home located in the 4½-mile circle in the Interurban-Wilkinson Road area. Featuring lovely living room with fireplace, large family cabinet kitchen, 2 bedrooms down and one large up. Full basement, O-O-M heat. Low taxes only $132 gross. Full price only $9,500 with $2,500 down or TRADE for similar or better 3-BR home. For further information and appointment to view call K. HOWARD, EV 4-8126 or Res. EV 5-4086.

RANDALL'S LTD.
737 Pandora Ave. EV 4-8109

FORT STREET

Up and down legal duplex, rewired, oil heat, two bedrooms each suite. Basement. This could be commercial property some day. Priced for a hurry up sale, $9,750. Terms.

Mr. Randall, eves. EV 2-5447

FAIRFIELD

Ideal 6-room bungalow, three bedrooms, living room, dining area, oil furnace, basement. Nice lot amongst new homes. Full price $14,950. Terms so easy, you cannot afford to pay rent.

Mr. Randall, eves. EV 2-5447

CITY BORDER
2 LARGE BEDROOMS

Solid older home, electric kitchen, full concrete basement with Dr-in garage. New wiring, copper plumbing, gas hot water. Freshly decorated. 2 blocks to Tolmie School. Low taxes. $7,350 full price.

J. Greer, eves. EV 3-5397

GLEN LAKE
6 ROOMS

Stucco bungalow, three years young, split-level: living room, dining room, 3 bedrooms, colored Pembroke bathroom, cab elec kitchen; pipe oil furnace, drive-in garage. This is the best buy anywhere. Full price $10,300 with $1,300 down or less. Easy terms.

Mr. Sudbury, eves. GR 9-1806

SAANICH — CLOSE IN

For a family who will appreciate a top-quality-built home, here is an immaculate 5-year, owner-constructed, with 2 average-size and a third twin-size master bedroom. The living room is large, a good separate dining room, large, bright kitchen and lots of storage. Oak floors and superior plaster throughout. Basement has good rumpus room with built-in bar; double garage and separate laundry room. This property is situated on a quiet street, on sewer, close to town and country. Taxes only $240. Full price only $13,950, with terms to suit.

Exclusive—A. Kleeman, EV 2-4815

$350 DOWN

Good 3-bedroom in the West. New auto oil furnace, good corner lot. Close to schools, bus and town.

A. Kleeman, eves. EV 2-4815

RANDALL'S LTD. EV 4-8109

A. BERNARD & CO. LTD.
655 Fort Street EV 4-9325

SOUTH OAK BAY

Well-built 3-bedroom bungalow, 3 years old. Full basement, double plumbing. Low taxes. Secluded. Owner transferred. Must sell. Try offers.

$23,900

Gordon Schenck, EV 4-9325, EV 2-4298

CADBORO BAY

Three-Bedroom Split-Level, with extra suite, 5¼% financing. Quality elegance in construction and design. Owners anxious to sell.

$17,650

Gordon Schenck EV 4-9325, EV 2-4298

GORDON HEAD

Spacious 3-BR home with full basement, rumpus room, extra bath—built overlooking golf links. Large lot, privacy. Good buy.

$19,900

D. Obker, EV 4-9325, GR 5-4501

ESQUIMALT
CHARMING COTTAGE
SECLUDED AREA

Can you picture this charming white cottage with corner picture windows, sitting among shrubs, on a quiet dead-end street in one of the most desired areas of Esquimalt. It has charm inside, too, with its cozy living room, picture window, electric kitchen and two compact bedrooms. All this, and a full lined basement, make it one of the best opportunities available.

FULL PRICE $10,500

Call Mrs. V. Roberts now for exclusive showing at EV 2-8117, or EV 2-1088, Newstead Realty Ltd.

VLA
1 ACRE

This lovely 3-bedroom home with den or sun room, large living room, panelled w fireplace, dining room, cabinet kitchen, oil heat, full basement. Close in. K. Wright EV 2-9488, E. Lowndes EV 2-9523. Victoria Realty Ltd., EV 2-9148.

MUST SELL — CADBORO BAY. Over 1,300 sq. ft. 3 bedrooms, basement, oil heat, near everything. $15,600. GR 9-6401.

150 HOUSES FOR SALE

NORTHWESTERN
OR SEC
THWESTERN
WESTERN
ESTERN
RNS

of Victoria Ltd.

909 GOV'T ST.

EV 5-6741

"OPEN HOUSE"
Monday, 2 Till 5 p.m.
Evening 6 Till 8 p.m.
1285 TRACKSELL

Just off Maplewood. 4 BEDROOMS, RUMPUS and living room with fireplaces. GUEST-SIZE DINING ROOM with French doors to patio. TWO BATHROOMS. Double carport. On almost ½ ACRE, nicely landscaped near golf course. See this with MRS. SIMPSON, EV 5-6741.

"SEA VIEW"

"TUDOR" 3 bedrooms. Double plumbing. English-style "rumpus room." Almost ½ acre of garden, fruit trees and lawns. Greenhouse and fish pool. Fabulous view almost to Vancouver. MRS. SIMPSON, EV 5-6741.

"I'VE FOUND IT"
Esquimalt Sea View

Over 1,550 sq. ft.—ultra modern! 3 bedrooms, 2 sets of plumbing, 18x21 living room with sliding doors leading onto sundeck, overlooking Esquimalt harbor. Separate dining room, dream kitchen, large rumpus room and fireplace. Many, many extras—really a home you can't help but wish was yours. Nearly one acre of ground with trees and wild flowers. Close in but secluded.

Just $21,500

Call now, DORIS ADAMS, EV 5-6741.

"HIGH VIEW LOCATION"

Beautiful 3-year-old, 3-bedroom split-level home, standing on almost one acre of land. Swimming pool in rear for children. Must sell, owner transferred to Campbell River. Full price with terms.

$19,950

TED GRAVES, EV 5-6741 or EV 2-3513.

"HIGH GORGE"

Only 9 years old and immaculate throughout. Consisting of 3 bedrooms, living room with floor to ceiling fireplace, large kitchen and dining area. Full basement with panelled room and bar. Situated on a fully landscaped lot with large cement patio and garden with fruit trees.

Terms Available at
$15,000

Call JOHN NEFF, EV 5-6741.

"OPEN BEAM"

Cathedral entrance home. Living room 12x19, fireplace, slate hearth. Open dining room. Family kitchen with space-saz cooking area. 3 bedrooms. 4-pce family bath. Full cement basement. Oil-matic. $2,500 down.

Price $14,800

MRS. RUTH SQUIRES, phone EV 5-6741. Res. EV 2-5269.

"THE NEEDLE IN THE HAYSTACK"

You have been looking for in this 3-bedroom, well-appointed home in a desirable area. Besides a large living room you have an oversize dining room plus eating area in the kitchen. Plumbed for washer and dryer. A high, full basement with a large rumpus room started. The price is right, too, at

$13,950

Phone ETHEL HARVEY at EV 5-6741.

"TUDOR STYLE HOME"

North Quadra — 4 bedroom home, needs decorating to your own likes. Owner will sacrifice this to someone who wants space. Separate dining and large breakfast room. Full basement.

Asking $12,800

Call TED CHARTRES for further particulars. EV 5-6741.

"MOUNT TOLMIE"

The popularity of this residential area is ever increasing. Location of this snug little home is on a quiet dead end street. You have real value here. Oil W.W. heat, hardwood in living room, black top drive to separate garage and parking area. $1,000 down and $60 per month will handle, or more reduction for cash. Call MR. JAMES, EV 5-6741 or EV 3-6797.

"TREMENDOUS OPPORTUNITY"

House and store. Very nice 2 or 3-bedroom, basement home. Oil heat. Good corner location in nice district. All stucco construction, store is attached. Ideal for TV repair, or almost any sort of maintenance business. Only $1300 down.

Full Price $9950

TED GRAVES, EV 5-6741 or EV 2-3513.

"3 BEDROOMS" HIGH QUADRA

3-year-old stucco bungalow close to schools and transportation. Full high basement and situated on large lot very suitable for children's play area. For particulars please call MR. BELCHER, EV 5-6741.

"HURRY! THIS WON'T LAST"

LOSE DOWN PAYMENT BALANCE LESS THAN RENT. A good solid bungalow with full cement basement and heavy wiring. In the Jubilee area. Featuring a cozy living room with fireplace. A bright sunny kitchen, dining area, sewing room, 2 bedrooms (plus one in the basement) all this and more for

Only $7500

Call MR. HEGEN, EV 5-6741 anytime.

"STARTER HOME"

A 4-room bungalow near the Gorge. Full basement, older, but in first class condition. $1000 down.

Asking $8850

Call TED CHARTRES, EV 5-6741.

"$800 DOWN"

Perfect STARTER or RETIREMENT in nice district of city. Should sell quickly at

Price of $5950

For particulars call MR. BELCHER, EV 5-6741.

"NO STEPS"

Retirement cottage, excellent condition, well located. Attractive garden with fruit trees. $1 bedroom, $2000 down, $55 per month balance. Call HOWARD FLEWES, EV 5-6741.

150 HOUSES FOR SALE

BROWN BROS. AGENCIES LIMITED
1125 Blanshard Street
EV 5-8771 DAY OR NIGHT

UPLANDS SPECIAL
2970 BEACH DRIVE

Fantastic views — ocean — islands — mountains — 2 bedrooms — over ½ acre — seclusion.

$29,500

3100 UPLANDS ROAD

Spacious 5-room bungalow, extra bedrooms in basement. Handsome 24x18 living room, oil hot water heat. Priceless location. Immediate possession.

$32,000

Stuart Crickmay, EV 5-8771 anytime.

FAIRFIELD—3 BEDRMS

Spacious, soundly built and in good condition this full basement oil-o-matic stucco bungalow is close to the sea. Large family kitchen and dining room. Early possession, good terms at the low price of $13,500. Call GEORGE THORNELOE, EV 5-8771 anytime.

OAK BAY
OPPORTUNITY

See this for FAMILY COMFORT. Spacious 4-bedroom, full basement, oil heated home, in excellent residential area. Thru hall plan large living room with fireplace, sunshine dining room, family kitchen. Good terms. Price

$14,500

We will be pleased to show this at your convenience. Call GEORGE THORNELOE, EV 5-8771 anytime.

3575 SAVANNAH
$1500 DOWN

Immaculate 2-bedroom bungalow. Stone fireplace. W-to-W carpets, tile kitchen. Full bsmt. Oil-O-Matic. Dr-in garage. High location. Close to transportation, shopping and schools. Asking price with $1500 down

$9950

Call Mr. Lawson or Mr. Murray, EV 5-8771 anytime.

HIGH HILLSIDE
4 BEDROOMS

An attractive modern stucco home with nice living room, fireplace, dining room, smart cab. elec kitchen, 4 pce. bathroom. 3 large bedrooms plus 2 bedrooms up. Full basement, O-O-M heat. Dr-in garage. Very nice high view lot. Price includes almost new electric range, fridge and deep-freeze. Good terms. Bargain at

$13,500

Mr. Pearce, EV 5-8771 anytime.

ISLAND HOMES LTD.
2960 Douglas St. EV 6-2900

OAK BAY NORTH
LANSDOWNE SLOPE
MODERN 3 BEDRMS
GOOD TERMS
SELL OR TRADE

your smaller home on this spacious, three-bedrm bungalow. Gracious Living and dining rm, electric cab kitchen and nook. Three good-sized bedrms. Full basement, rumpus rm started. Dr-in garage. Excellent residential location and close to all conveniences and in good condition throughout. Excellent terms can be arranged or trades considered. Full price $16,900. Call Mr. Drew, 386-2906 or 383-6980.

OAK BAY SOUTH
SMALL LOT
FULL BASEMENT
$12,950

This 2-bedrm home is warm and comfortable. Heated by hot water, auto-oil. Larger than usual living rm with bay window, guest-size dining rm. Kitchen needs a little modernizing. Walk to golf course. This won't last long. Call Jim Ransom, 386-2906 or 479-2010.

$300 DOWN

SUBSTANTIAL three-bedroom home, furnished OAK BAY location, copper piping, new wiring, Oil-O-Matic heat. Full basement.

$9950

Immediate possession. Phone J. J. WILLIAMS at EV 5-6741, Northwestern Securities of Victoria Ltd.

"CHEAPIES"

$750 down, 2½ bedrooms, full basement, close in. Price $7,500. $70 monthly.

$500 down, 2 bedrooms, full basement. Only $75 monthly. Price $7,900.

Call Norm Hyde, Newstead Realty Ltd., EV 2-8117.

CUTE DUPLEX
$850 DOWN

Very attractive duplex on nice large Gorge view lot can be yours on easy terms. Two 4-room suites, large carport-sundeck, lots of blacktop and many extras. Act fast for this one by phoning Mr. Hodgson, EV 2-8117, Newstead Realty Ltd.

THETIS HEIGHTS
SUBDIVISION

We have new modern houses priced from $11,500 to $14,000. Ready to move in. Trade-ins considered.

PHELPS DEVELOPMENT CO. LTD.
GR 9-2638
24-HOUR SERVICE

$6,500

Buys a city bungalow with Oil-O-Matic heat in high basement. Wired for 220. 4 rooms and utility. A small home on a lovely garden lot. Garage, too. Very good condition. $2,200 down. Price $6,500. Mr. Vining, EV 2-2911 or GR 9-2756

HARRY FOSTER LIMITED

LOVELY HOME, NICE SIZE LIVING room, 3 bedrooms, electric kitchen, bedroom or den in full size basement, plus 30' rumpus room with bar and fireplace, etc. Oil-O-Matic heat. Electric hot water. Hardtop driveway. Garage and patio. Large lawn at back. Cash to mortgage. Small mortgage at 4½%. Full price $12,500. EV 4-8072.

$2,000 DOWN

3-YEAR-OLD, WELL-PLANNED, 3-BEDROOM HOME. GOOD-SIZE LR AND DR. ELECTRIC KITCHEN, 5-PIECE BATHROOM. DRIVE-IN GARAGE. LARGE PATIO OFF KITCHEN.
E. AGALOY CONSTRUCTION CO. LTD. PHONE ANYTIME. 386-2966.

$1,500 DOWN PUTS YOU IN A NEW 3-bedroom, full basement home. Many extras. All new homes on street. About ¼-mile past Colwood Shopping centre on Sidley Drive. GR 5-0453 or EV 5-3607.

CARNARVON ST. — WELL-KEPT 3-bedroom stucco bungalow, full basement, oil-o-matic. Pleasant garden. $13,900. EV 4-9080.

BRAND NEW DE LUXE SIDE-BY-side duplex, Lansdowne area. Profitable investment for owner-tenant. Phone GR 7-9728.

V.L.A. HOME ON 1 ACRE. Central Saanich. 652-2171.

150 HOUSES FOR SALE

J. H. WHITTOME & CO. LTD., ESTD. 1908
714 FORT STREET EV 3-4259

ATTENTION
HOSPITAL
EMPLOYEES

Spacious older-type family home, walking distance to Jubilee and Veterans' Hospitals, new oil heating, $1,000 cash, $8,950. Don Bacon EV 3-4259.

* * * * *

UPPER
LANSDOWNE

Everything for the growing family. 4 bedrooms, two bathrooms, large cabinet electric kitchen. Separate dining room, full basement, rumpus room roughed in, only three years old. Select residential area. Price $21,900, terms.

Details and appointment to view, Bill Squires, EV 2-4253 anytime.

* * * * *

ROOM TO BREATHE

A fine well-built home situated on an acre of land, nicely secluded. This is a property — that you should see. Just a few details, family-size living room, separate dining room. Two bedrooms and den or third bedroom, cabinet electric kitchen, full basement, oil heat, space for extra room, separate garage. This will qualify for VLA or can be purchased on terms to approved purchaser. Full price $16,700. For further details, phone Bill Squires, EV 3-6358, anytime.

* * * *

SMALL RANCHER

Low down payment acceptable, $55 per month including taxes! Delightful bungalow, approx. 850 sq. ft. Large LR and fireplace, dinette, 2 BRs, new garage and workshop, blacktop driveway, pretty garden. Ideal for retirement with low upkeep. Asking $9,500

Phone Guy Meuffels, EV 2-4255, 24-hour service.

* * * * *

SPECIALS
THESE CAN'T BE BEATEN

OAK BAY—Newport Avenue—2 bedrooms, full basement, drive-in garage, HW floors, a truly wonderful home at $12,950

FAIRFIELD — Lovely 3-bedroom newer home. Large well-appointed kitchen, drive-in garage, so clean and neat that it's a pleasure to show at $13,500.

To view contact Bill Palfrey, Ph. EV 2-4255 or EV 4-9598 anytime.

* * * * *

$5500
HIGH QUADRA

Basement and hot air furnace. Three bright, cute rooms. Lovely bathroom. Quiet blind-end street among expensive homes. Cash considered. Mr. Campbell, EV 2-4259 anytime.

RITHET CONSOLIDATED LIMITED
Est. 1911 708 Fort Street

NO DRIVE-BY ADDRESSES PLEASE

COUNTRY LIVING
NHA — 6%

Early possession, suburban residential, 3 years, 1200 sq. ft. 6 bright rooms plus hall bright basement, 26-ft finished family room, cut and thru hall. Bedrms have lge closets. Vanity bath, 20-ft sundeck, dining rm has built-in china cab. View kitchen, lge dinette space. Extra bath in bsmt, lge workshop and laundry rm. Close to schools, bus and shop centre. $6,000 to handle, $101.75 P.I.T., asking $17,300. Call Edw. C. Clark, EV 2-6336, EV 2-4251.

GUEST HOME—Close In

Choice duplex, fully furnished, operating as guest home for well-to-do retirees. All quality furnishings. Full finished basm, extra plumbing and rooms for owner. Asking $23,600. Attractive terms. Call Edw. C. Clark, EV 2-6336, EV 2-4251.

GUEST HOME
CLOSE IN
STEADY INCOME

This graceful older home with extra valuable lot comprising 15 rooms, catering to 18 guests. Oak floors, hot-water heat, furnished throughout with quality furnishings. Asking $37,000, good terms. Brochure available. Call Edw. C. Clark, EV 2-6336, EV 2-4251.

WOODED SECLUSION

If you are searching for the ideal home, located in one of Gordon Head's beauty spots, surrounded by the Island's famous trees, then look no further. This home was constructed with loving care by the contractor-owner, who now must find a place for his expanding business. There is a spacious living room with raised hearth fireplace and wall-to-wall carpet. The overall plan covers 3 bedrooms on the main floor with 2 finished bedrooms off the roughed-in recreation room and shower and toilet adjoining. The cabinet electric kitchen includes built-in oven and counter-top range with hood and fan.

This property is approximately ¾ of an acre and is qualified for VLA. The additional lot is worth at least $3,000. This is a real opportunity for gracious secluded living.

FULL PRICE $21,000

To view call Zach Hamilton, EV 2-8117 or EV 5-0898, Newstead Realty Ltd.

!WE'RE HOUSEPROUD!

In Gordon Head!! We custom designed and built this 3-bedroom basementless home for the present owner just 2½ years ago, and we're proud as punch when he asked us to build another (he was a carpenter for 20 years and watched us like a hawk!!). Since then he spent a full thousand dollars on the landscaping and shrubbery not counting his labor!! Low sac ranch style with carport, blacktop drive, custom built-in stove with overtake oven, wall-to-wall carpet. And you can have all this for exactly what it's costing us! $24,400 full price with $2,500 cash down and you're not payed a ping nickel for all that landscape and shrubbery!! It's a pleasure to show you!!! Call Mr. Jones, 385-5166.

H. E. Fowler & Sons Ltd.
"Victoria's most progressive builders"

SPECIAL
REAL GEM — $18,950

ROYAL OAK. Approx. 1 acre level land, landscaped. Quality built immaculate 5-yr. no basement stucco bungalow. 2 bedrooms. Large L-shaped living and dining rooms, R the fireplace. Bright lovely electric kitchen, laundry room, double garage. O-O-M furnace. Blacktop garage. Nice outlook, close to shopping centre, high location. Some terms arranged. A HOME BUILT FOR COMFORTABLE MODERN LIVING. Mrs. M. Ramsdale, phone EV 5-8111 or EV 4-9593. McCandless Realty, 535 Fort.

"CLOSE IN"
NEW, NHA
$2,000 Down or less

A wonderful home is the post and beam split, situated on a high treed lot, with a magnificent view of the entire city. This home has many features you will want—3 bedrooms, 2 bathrooms, large kitchen. CALL AND SEE THE REST. Asking only $13,500—EV 5-3436, ask for Mr. Wong. Bjorn Phone, 1214 Quadra St., Victoria, B.C.

150 HOUSES FOR SALE

FINANCIAL SURVEY LTD.
1324 Government Street
EV 4-8205

QUALITY HOMES

2 excellent homes offering 3 bedrms and den, and 2-car accommodation. Approx. 2,000 sq. ft. of gracious secluded living with glimpse of the sea. One close in; one near new university campus. These are quality homes in every respect.

$33,500

Neil Fraser, EV 4-9605, EV 5-3731

DON'T MISS THIS!
LANSDOWNE PARK

Cathedral entrance.
Large living room with FP.
Family dining room.
Mahogany cab elec kitchen.
3-twin-sized bedrooms.
1 4-pce and 1 2-pce bathroom.
Full basement with rumpus room.
3-pce washroom and dble drive-in garage.
Spotless condition throughout.
All this for a low asking price of

$22,750

Ph. W. Smith, EV 4-9205, GR 5-2029

DUPLEX
LGE FAMILY HOME
BOARDING HOUSE

Take your choice. This beautiful S. Fairfield home could be used for all three. Downstairs has LR with FP, DR, eat hall, galley kitchen, 2 good-size bedrms and baths. Upstairs contains 4 lge rooms plus 2 cab kit and bath—usable in any capacity. All new wiring, new roof, oil furnace, 2 elec water tanks. The spotless condition and the closeness to all facilities, makes this an outstanding buy to the wise purchaser at

$18,400

with $5,000 down and easy terms. All offers will be considered by vendor. Wm. Weldon, EV 4-9205, GR 7-4065.

GORGE - ADMIRALS

Spacious 6-rm bungalow, only 3½ years old. Built-in range and oven, finished rumpus room, drive-in garage. To sell below replacement cost at

$15,800

Ph. W. Smith, EV 4-9205, GR 5-2029

LIKE THINGS NICE?

Then you are bound to appreciate this lovely spotless 5-room stucco home. LR with FP, sep DR, 2 lge bedrms, 4-pce bath and elec cab kitchen with breakfast nook. This home has all oak floors, thru hall, full basement, oil hot water heating and drive-in garage. Lovely lot with fruits and berries, in a high location, just 10 minutes to town. See this today.

Full Price $12,500

S. W. Anderson, EV 4-9205, EV 2-8917

FAIRFIELD

5 rms, LR, FP, DR, elec cab kitchen, 2 bedrms, Pem. bathrm. All in lovely condition. Full bsmt with extra bedrm, O-O-M heating. Sep garage. Nice grounds. Close to bus and stores. Full asking price

$11,350 — Terms

Offers considered.

Stan Hyland, EV 4-9205, EV 3-3520

182 CADILLAC AVE.

5-rm bungalow. Immediate possession. 2 bedrms. On sewer. LR, fireplace, kit incl range, thru hall. Nice lot. Low taxes. Full price

$5100

Terms. Easy monthly payments.

Stan Hyland, EV 4-9205, EV 3-3520

OFFERS INVITED
MUST BE SOLD

COLLINSON — NR ST. JOSEPH'S HOSPITAL. Old 5-6 duplex situated on large and zoned lot. 6x140. Duplex is occupied at low rentals. Land and location are of paramount value and is showing a steady increase every year. Please phone Mr. Seeber, EV 4-9205 or EV 3-2875.

UNIVERSITY REALTY LTD.
3639 SHELBOURNE ST.
477-1855

BUILD IN OAK BAY

On a treed lot, four blocks from Windsor Park. Full price $2,800 with building contract, full assistance in financing and on plans if required. G. Bricker, Res. 592-4134

JUBILEE HOSPITAL

2-BR home in immaculate condition three years old, with full basement and fenced back yard, full price only $13,950 with terms. G. Bricker, Res. 592-4134.

DONCASTER HEIGHTS

Charming 2-BR home, four years old, with patio, few young oak trees and view of Mt. Tolmie. Asking price $12,500 with terms. G. Bricker, Res. 592-4134.

$1,000 DOWN

11½-storey home with Basement, Esquimalt-City border. Lots of remodelling, large rooms, nice bright kitchen, modern cabinets, wired for range, 3 or 4 bedrooms, lots of closets, cupboards, etc. Oil heat. Attached garage. New wiring 1961. Close to schools and transportation. Price $10,500 with $1,000 down, balance at $75.00 per month. Would be ideal for large family or OK for duplexing.

Please contact Phil Poole at 477-1855 or Res. EV 5-6192.

GORDON HEAD—$21,500

Commanding Sea View—Close to U. of Vic. Large lot with holly trees. Over 1,200 sq. ft.—only one year old. Large LR with lovely fireplace, kitchen with nook, den, two bedrooms. Full basement, carport, many extras.

Call F. G. Newton
GR 7-1955 anytime

SIDNEY

Only $8,500—Hard to beat in this price range. Conveniences near. A two-bedroom home with an extra bedroom in basement. Low taxes.

Call Frank G. Newton, 477-1955 anytime

GORDON HEAD

Post and beam — magnificent sea view. Beautifully landscaped lot. A good family home with 1428-ft. living room. Wall-to-wall carpets over oak-raised hearth fireplace. This contemporary style home available for early occupancy. Only $21,500. Call Mr. Fortune at 477-1229 for appt. to view.

CITY LIGHTS

This attractive L-shaped, no-steps rancher consists of LR with fireplace, cabinet kitchen, new cabinets and sink, oil range included; one bedroom with adjacent 3-pce tiled bathroom, high, new lot with fruit trees and shrubs, easily maintained. Terms $1,295 down, $90 per month. Full price $5,950. Phone EV 3-4255. Mr. Ludlow, J. H. Whittome & Co. Ltd.

$350 DOWN

Good, solid city duplex in need of some repairs. Owner will sacrifice for $4,900. Excellent terms. Call Pat Murphy now, EV 2-8117. Newstead Realty Ltd. Will also consider swaps as down payment.

GORGE IMMEDIATE POSSESSION. New contemporary 3-bedroom home, 2 bathrooms, many extras. $1,700 down. Owner. EV 3-4230.

150 HOUSES FOR SALE

SWINERTON & STEWART CLARK LTD.
608 Broughton St. EV 5-2481

2862 ROCKWELL
$1000 DP

Attractive stucco home in "ADMIRALS - CRAIGFLOWER AREA." Bright rooms, thru hall, good liv rm, FP, 2 bedrms, elec kit with din area. Utility rm with tubs. Automatic oil pipe furnace (heating costs $60 per yr). Duroid roof, garage plus workshop. Completely fenced garden with trees fruit and berries. PLEASE DO NOT DISTURB OCCUPANTS.

Asking Price $9850

Mrs. Elliott, EV 3-9938 or EV 5-2481.
EXCLUSIVE LISTING

OAK BAY
UNEXCELLED PANORAMIC
SEA AND MOUNTAIN VIEW

* 3 BRs with built-ins.
* 2 Bathrooms, on main floor.
* Large separate guest DR.
* Family LR with FP.
* Full basement OOM.
* 1,800 sq ft all WW.

Asking $22,500

5 ROOMS — 1.8 ACRES
GORDON HEAD

Can be subdivided into four large lots leaving ½ acre and house.

$1800 D. — $90 MO.

BRAND NEW
3 BRs, LR and DR. Full basement, O-O-M.

Please call
DICK JAMES
anytime EV 5-2481

381 ATKINS RD.
NEARLY AN ACRE

Stucco bungalow 4 rms, and bath, with barn, new oil-o-matic pipe unit furnace, Duroid roof, several fruit trees. Immediate possession. Estate sale. Must Be Sold!

MODERN FAMILY HOME
De Luxe Accommodation

* BEST FAMILY LOCATION, WOODBURN AVE., OAK BAY.
* 4 BR's PLUS.
* 2,300 SQ FT LIVING AREA.
* IMMEDIATE POSSESSION.
* TERMS, OF COURSE.
* SEE THIS BEFORE YOU BUY!!

Contact Mr. Custance, EV 5-2481, eves EV 6-2345, to view both the above.

TOWN & COUNTRY REALTY LTD.
3239 Douglas St.
EV 2-7226

DRIVE BY
849 VERNON

Then call for an appointment to view this modern home situated on large high lot. Contains 3 bedrooms, living room with fireplace, cabinet kitchen, full basement with drive-in garage. O-O-M heat. Full price with terms only $11,300.

Please call BERT RALPH, EV 2-7276

NEW — NHA
6¼% MORTGAGE
4-BR MODERN

Cathedral entrance, L-shaped, LR and DR, raised hearth, electric kitchen, 2 baths, 1 off master BR, 3 BRs on main floor, 1 BR in basement. Roughed-in rumpus room. Wired for washer and dryer. Price $18,900. Mortgage $13,900.

Please call CLIFF GREEN, GR 9-2730

8 YEARS OLD
3 BEDROOMS
IMMEDIATE
POSSESSION

Can be yours, in this well-planned stucco home, compact with good styling, through hall (carpeted), living room with fireplace, large attractive family kitchen, plumbed for washer and dryer. Full basement offers 1½ completed rooms, with patio off, storage for your boat, car. Nice level lot, and close to bus, shops and schools. Who could ask for more? Priced for a quick sale, at only

$13,600

Excellent terms available, with low down payment. Call Mary Fraser now at EV 2-4137 or EV 5-8135. Newstead Realty Ltd.

$200 DOWN

PLUS OWNER PARTICIPATION BUILDS YOU A NEW 2 OR 3-BEDROOM BASEMENT HOME. CALL E. J. BUTLER, REALTOR, EV 5-1232.

PENSIONER SPECIAL

$6,850—Fully furnished immaculate 4-room cottage. No steps. This is a dandy.

1208 JUNO

$8,150—Modern stucco 4-room home. GOLDSTREAM AVE.

$9,950—Modern 6-room home. No steps. $1,500 down.

1470 BAY ST.

$10,600—Modern stucco, 4 rooms with basement, home. Choice location.

Fred Marconi, 386-3941 anytime.
MARCONI REALTY, 608 VIEW ST.

ENJOY THE SUMMER

Huge, widely-spaced fir trees make this an ideal spot for your picnic table, barbecues, etc. This Langford 6-room beauty has been slashed to $9,950 ($1,500 down, $60 monthly). It's in lovely condition. Possession in 14 days. EV 4-9837 anytime. R. Hargrave Realtor.

$6,300 FULL PRICE

Located in beautiful View Royal, surrounded by trees. A gleaming white, small cottage suitable for one, or a couple. Living room, kitchen, one bedroom and bathroom. Low taxes considered. Call owner. GR 9-3335.

$600 DOWN OR LESS

Charming 2-bedrm stucco bungalow on quiet road nr Vets' Hospital. Only $70 month, just like rent. Full price $7,500. Call at 1718 Carrick, Sat. 2-4 p.m. or phone Mrs. Fulton, EV 5-1363 anytime. The City Brokerage.

BY BUILDER
8 HOMES FOR SALE
2, 3 AND 4 BEDROOMS FROM $5,500 TO $15,000. ONLY $500 DOWN PAYMENT. ALSO WE TRADE FOR MORTGAGE OR CARS. TO VIEW CALL ANYTIME. 386-2764. AGALOY CONSTRUCTION LTD.

BY OWNER. QUALITY 6-YEAR-old 1-owner home on sewer. 3 bedrooms, full basement, rumpus room, fireplace. Fully landscaped, covered patio. Quiet Greenhill in University district. Near 2 bus lines, shopping plaza, schools. 6% mortgage. $62 P.I.T. $15,200. GR 7-1213.

2935 BRAEFOOT

TWO-BED RANCHER ON LARGE treed lot. High location, close to school, bus, shopping. $3,500 down on $13,800. GR 7-3422.

BY OWNER, 4-BEDROOM MODERN home, seaview, double plumbing, rumpus room, $18,900. GR 9-1320.

HOMES FOR SALE BY BUILDER. Lots required. C. E. Clarke and Sons Construction, EV 4-9383.

FOR CHEAPER TAXES AND better living, see Grant & Jenkins at Langford. GR 9-1729.

SEA VIEW, MODERN, GORDON Head, $15,900. GR 7-3062.

151 COUNTRY HOMES AND PROPERTIES

Sidney * * * * * * * North Saanich

GORDON HULME LTD.
Open Saturday
Sidney GR 5-1154

DEEP COVE

Getting ready to retire? Does location count most? Would a marvellous view attract you? Would 2 acres in a delightful rural atmosphere be enough for you to breathe in? If all this is more important to you than a new home, then let us show you this property with an older 5-room home on it. Located in one of the loveliest areas on the Peninsula, this property is priced at $14,700.

SIDNEY VILLAGE
EASY LIVING—LOW TAXES

Fine 3-bedroom home in Sidney Village. Close to schools and transportation. The home includes a 12x23 living room (wall to wall carpet) 9x10 dining ell, electric cabinet kitchen and utility room. Plumbed for automatic washer and dryer. Automatic oil heat. Price $12,500, with terms.

To view above homes call GR 5-1154 Mrs. North — GR 5-2119

QUALICUM
THIS WILL NOT LAST

PLEASE BELIEVE ME
THIS IS TRULY A BARGAIN

Owner leaving for mainland must sacrifice his immaculate, 3-year-old, 2-bedroom home situated on 4½ acres, well treed with house area adequately landscaped. Only 10 miles from Qualicum beach. Wall-to-wall carpets, large utility, spacious kitchen, separate carport with attached workshop. Yes, there is more. The colored photos in our window display speak for themselves. I know you will love it, and it's only $13,500 and worth every cent. Pick up that phone and dial EV 4-8080, ask for JAY ROGERS. Hagar & Swayne Ltd., 814 Yates St.

NORTH SAANICH
CAPE COD

A large and spacious modern family home with Cape Cod styling. It features W-W carpeting in entrance hall and 28' living room (with fireplace), modern kitchen and dining area, large master bedroom on main floor, den, utility and 4-pce bath. Upstairs — 3 bedrooms and full plumbing.

Situated on 4 acres with 70 young fruit trees and 50 holly trees, and pasture for the family pets.

Full Price $28,500

The adjacent property consisting of a four-roomed cottage on four acres is also available for $7,900.

For appointment to view please call SIDNEY REALTY LTD., GR 5-3422. Res. GR 5-3372 or GR 5-2023 or GR 5-2001

COUNTRY—MODERN

Three-year-old, tri-level contemporary home offers secluded living on ½ of an acre, just a short distance from the bay. Three bedrooms, two bathrooms, recreation room, wall-to-wall carpeted living room and dining room.

Reduced to $19,750

CALL RAY RAWNSLEY TO VIEW 385-2471, Johnston & Co Ltd.

SALT SPRING
OPPORTUNITIES

40-acre ideal farm, ½ bottom land, ½ timber, good spring, sunny exposure, fronting on 2 roads. For investment and pleasant living. Only $7,700.

For prompt, courteous service, contact Jim Spencer, c/o Salt Spring Lands Ltd., Ganges, B.C. Phone 32 or 115-R.

"HOLLY ORCHARD"

Approx 200 mature holly trees on 1½ acres in a choice residential area. Annual gross sales approx $1,[illegible]. Equipm included. Full price $3700. Easy terms. For further information call anytime

EV 3-8433, Al Vickers, GR 4-2386
P. R. Brown & Sons

LOTS
Ardmore-North Saanich, ½ acre, close to Golf Course $2,500

Experimental Farm Slope, 2 lots, each $2,250

SIDNEY VILLAGE
2 lots $1,450 and $1,950
NHA approved. Close to Sidney School.

BR

154 PROPERTY FOR SALE

P. R. BROWN & SONS LTD.
762 Fort Street EV 5-3435

HORNBY ISLAND WATERFRONT RANCH
196 acres rich productive soil, approx. 100 acres cleared, bal. treed. Good pasture, unlimited supply of water for irrigation. Attractive 3-bedrm stucco bungalow with additional 3-rm cottage, farm buildings in excellent condition. ½ mile beautiful waterfront. Now operated as sheep and beef stock farm. Price $80,000.
Contact Watson Clark. EV 2-6171

GORDON HEAD
Very attractive gentleman's country stucco residence, comprising large living rm with model fireplace, dining rm, guest-size ultra modern kitchen, through hall, 3 large bedrms, 4-piece bath, full cement basement, oil heat. Attached garage, beautiful landscaped grounds with cement patio. Seen by appointment only. Price, $17,900.
Contact M. Clark. Phone EV 2-6171.

ELK LAKE AREA
4 beautiful building lots, 80x125, high location with Lake View location. Santa Clara north from Piedmont.
Contact Mr. Clark, EV 2-6171

SHAWNIGAN LAKE
Fully furnished cottage overlooking the lake, marvellous view. For further information
Contact Mr. Clark. EV 2-6171

VLA ?
4 acres, arable, with good 2-bedrm cottage, $7,900.
½ acre, scenic, with new, spacious 3-bedrm ranch bungalow, $14,500.
4 acres, part arable, 3-bedrm modern bungalow, 6-mile circle, $15,000.
Call Archie Greene, EV 4-8126 or EV 5-6726
PEMBERTON, HOLMES LTD.

GORGE RD.
Lot 108x219
Corner lot. Good location. Not mill area. Good potential re: Motel or Apt. Building. Has 7 units. Some terms. C. Mallett, EV 3-2187. Anytime. Western Homes Ltd.

LOT
ON SEWER
Good building lot in Saanich, near all amenities, 50x120. Price $2,200. EV 4-5177—Wilf Heal
EV 3-9145—Victoria Realty Ltd.

OAK BAY
Excellent treed lot, 66'x120', corner of Henderson and Frederick Norris Roads. Asking $3,900 with excellent terms. Please call Mr. Vince at EV 6-6355 anytime. B.C. Land & Insurance Agency Ltd., 922 Government Street, Victoria.

Cumard Street, 50x120 Level Lot. Among new homes. Sign on Lot. Full Price $4,400.
D. Otzer. EV 4-6355; eves. GR 8-4301
A. BERNARD & CO. LTD.

ONE CORNER LOT, QUADRA ST., three frontage, 6,400 sq ft. Zones employ or dwelling. Sewer hub to property line. $2,200. EV 4-6906.

UNIVERSITY - GORDON HEAD. Choice .35-acre wooded lot on Hollydene, near the sea. EV 4-6806.

GORDON HEAD—SEA-APPROVED lot, 65'x165'. Glimpse of the sea. $2,750. Phone 477-6547.

NEAR OBSERVATORY — WELL-treed 3-acre lots $2,100 per acre. GR 9-5062.

REQUIREMENT LOT, ZONED FOR duplex or private dwelling. Terms. 385-5021.

LOT FOR SALE. ON SEWER, beautifully treed. North Quadra area. 479-3284.

CLEARED LOT, 50x120, NORTH OF Shelbourne. $2950. GR 9-5098.

155 PROPERTY WANTED

CASH!
for your property? Call EV 4-8128 or EV 5-6726, Archie Greene.
PEMBERTON HOLMES LTD.

WANTED BY QUIET COUPLE, secluded waterfront property, close in. Victoria Press, Box 172.

CASH
for your building lot. E. J. Butler, Realtor. EV 5-1282.

156 ACREAGE FOR SALE AND WANTED

ACREAGE WITH REVENUE
PROSPECT LAKE
10 acres of treed high land with partial view of lake and approx. 2,000 feet of road frontage. Existing logging contract to be assumed. $10,000 and open to offers on price and terms.
ALSO
Seven acres including approx 350 feet of
WATERFRONTAGE
at Prospect Lake. Ideally suited for subdivision.
MR. CLOVER—EV 5-6868.
SAANICH REALTY LTD.

5.21 ACRES
In the Otter Point area, this well-treed property has a one-room cottage on it. Your chance for secluded hunting property, etc. $1,200 down, the balance at $30 to $40 per month at 5% interest. Full price just $2,900. Call 388-6294, ask for John Maynard. Morey & Johnstone Ltd.

APPROXIMATELY 200 ACRES Luxton-Langford area; fine subdivision property between two lakes. Terrain suited for first-class residential development. Asking price $100,000. Tenders will be received by Patrick J. Sinnott, Solicitor, 1006 Government Street, Victoria.

10 Acres of Cleared Level Land on Keating X Road. This could be commercial, suitable for light industry. Call anytime.
EV 5-3436 Al Vickers GR 4-2298.
P. R. BROWN & SONS

45 ACRES OVERLOOKING KILLARNEY Lake on Harland Road, Saanich, ½-mile road frontage. Excellent investment. For plan, price and other particulars write Alan Steward, Mayne Island, B.C. or phone Gulf 39, collect.

WANTED—FROM 5 TO 20 ACRES on Saanich Peninsula. Can be wooded or cleared. Cash available. Reply with details to Victoria Press, Box 173.

INVESTORS, SUBDIVIDERS. Choice acreage near a very desirable ocean beach. Long road frontage. Power. Reasonable. Victoria Press, Box 180.

INVESTORS, ACREAGE, WATERfrontage, view, 6 miles Victoria. Owner. Victoria Press, Box 181.

CASH FOR ACREAGE ADJACENT to ocean, Lasqueti Island. 388-6231.

157 COMMERCIAL PROPERTIES

COMMERCIAL PROPERTY
20,000 sq. ft. zoned for retail or professional use. Three lots (150,000 sq. ft.), 100-ft. frontage on main road. Ideal site if you are interested in the UNIVERSITY or GORDON HEAD AREA. Exclusive to F. W. TUFFREY, Town & Country Realty Ltd., 385-1758 or EV 2-4698.

VALUE PROPERTIES, PRICED $12,500, $20,000 and $25,000. Exceptional values in these three price ranges. Please phone re suitable unit, etc. H. Bitterman, EV 5-3463, Betterton, Stewart, Clark Ltd.

158 FARMS FOR SALE AND WANTED

6 ACRES OF VIEW PROPERTY ON water bus, close to shops and schools. Lovely 2-BR home with full basement. Full price $13,000—$1,000 down.
P. R. Brown & Sons.
EV 5-3436 Al Vickers GR 4-2298

158 FARMS FOR SALE AND WANTED

FARM AND SAWMILL
Situated in one of the most beautiful parts of B.C., only 140 miles from Victoria, featuring 130 acres with a nice 6-room home, extra cabin, barn, and fully equipped sawmill, including truck and caterpillar tractor. 100 acres with timber and Christmas trees. 30 acres cleared for cattle. All this with a $10,000 down payment for a mere $35,000. Call ARNEL PETERSEN, EV 5-6141 or EV 4-6871 anytime. Northwestern Securities of Victoria Ltd.

FARM WANTED
10-20 acres with or without house. Socks or Metchosin. Access to waterfront, if possible. Call Mr. Blenkinsop at F. N. Caboldo Ltd., EV 3-7174

WANTED — SMALL FARM OR land suitable, not bottom land. 5-10 acres. Close in. GR 7-3127.

IF

YOU

DON'T

NEED IT—

SELL IT!

WITH

A

CLASSIFIED

AD

IN

YOUR

DAILY

NEWSPAPERS

• Ask for our special 6-time rate and save money — as soon as you get results, just phone and you pay for only the number of times the ad appears.

It's a well-known fact . . . Classified Ads work. To buy, sell, find, rent or hire, read AND USE The Classified Ads

JUST PHONE

382-7211

• Ask For Classified

NOTICE TO CREDITORS
In the Matter of the Estate of WILLIAM RICHARD SPICER, late of Shawnigan Lake Road, Malahat P.O., B.C., deceased.
NOTICE IS HEREBY GIVEN that creditors and others having claims against the estate of the above-named deceased are hereby required to send them to the undersigned executor at 1208 Government Street, Victoria, B.C., before the 17th day of February, 1964, after which date the executor will distribute the assets of the said deceased amongst the parties entitled thereto, having regard only to the claims of which it then has notice.
DATED at Victoria, B.C., this 8th day of January, 1964.
THE ROYAL TRUST COMPANY, Executor.
By its Solicitors, Messrs. Chapman & Henderson, Victoria, B.C.

THE CORPORATION OF THE CITY OF VICTORIA
SITE AND LANDSCAPE DEVELOPMENT (STAGE ONE)
CENTENNIAL VICTORIA SQUARE
NOTICE TO CONTRACTORS
Tenders for Site and Landscape Development (Stage One), Centennial Victoria Square, Douglas Street, Pandora Avenue and Government Street, Victoria, British Columbia, will be received by The Corporation of the City of Victoria at the office of the City Clerk, City Hall, Beacon Square, Victoria, British Columbia, up to the hour of twelve o'clock noon, Pacific Standard Time, on Thursday, the 13th day of February, A.D. 1964, and will be opened in public as soon as conveniently may be thereafter.
Contract Documents including Form of Tender, Form of Bid Bond, Instructions to Tenderers, Special Conditions of Contract, Specifications and Drawings, together with Form of Performance Bond and Form of Labour and Material Payment Bond may be obtained from the office of Muthead & Justice, Landscape Architects, at 6426 West Boulevard, Vancouver 13, B.C., or from the office of the City Architect, City Hall, Beacon Square, Victoria, B.C. on deposit of the sum of FIFTY DOLLARS ($50.00) which sum will be refunded upon the return of the Specifications and Drawings in good condition forthwith after the award of the contract but shall otherwise be forfeited to the Owner by way of liquidated damages.
Every Tender is to be accompanied by a Bid Bond in the prescribed form and in an amount being not less than ten per centum (10%) of the Contract Price and with such surety or sureties as the Architect may approve.
The lowest or any tender will not necessarily be accepted.
Dated this 17th day of January, A.D. 1964, at the City of Victoria, in the Province of British Columbia.
G. P. SHARPE,
Purchasing Agent,
City Hall,
Victoria, B.C.
January 15, 1964.

NOTICE
PRIVATE BILLS
Notice is hereby given that, pursuant to Standing Orders, no Petition for any Private Bill shall be received by the House in its forthcoming Session after Saturday, the 1st day of February, 1964.
Dated December 2nd, 1963.
Edwin K. Dalbeck,
Clerk of the Legislative Assembly,
British Columbia.

NOTICE TO CREDITORS
IN THE MATTER OF THE ESTATE OF WILLIAM BARTLETT POLLARD, late of 1561 Christmas Avenue, Victoria, B.C., Deceased Intestate.
NOTICE IS HEREBY GIVEN that creditors and others having claims against the estate of the above-named deceased are hereby required to send them to the undersigned Administratrix at 800 Beacon Street, Victoria, B.C. before the 15th day of February, 1964, after which date the Administratrix will distribute the said estate amongst the persons entitled thereto, having regard only to the claims of which she shall have received notice.
BEATRICE DALMAN,
Administratrix,
by Crease & Company, her solicitors.

NOTICE TO CREDITORS
THOMAS EDWARD PERRY, formerly of 2000 Cadboro Bay Road, Victoria, B.C., Deceased.
NOTICE IS HEREBY GIVEN that creditors and others having claims against the estate of the above-named deceased are required to send them to the undersigned Executor at 1208 Government Street, Victoria, B.C., before the 14th day of February, 1964, after which date the Executor will distribute the said estate among the parties entitled thereto, having regard only to the claims of which it then has notice.
The Royal Trust Company, Executor.
By Jackson, Baugh Allen & Russ, its solicitors.

First dues for the new trailer club were handed to treasurer Ken Lowndes by director Mrs. Mary Dare at ceremony in the 17-foot trailer home of president Charles Cameron, right. Secretary Mrs. Bertha Lowndes looks on approvingly. — (Bud Kinsman)

* * *

First for City

New Trailer Club Plans Rally In Springtime

Victoria's first trailer club was formed Friday evening.

Between 80 and 100 people turned out at the home of Charles Cameron, 1568 Oakcrest, who had asked interested people to come and help form a trailer club.

It was decided at the get-together to form a club and officers were elected to serve until the club held its first rally in the spring when officers would be formally elected.

TEMPORARY SLATE

Temporary officers elected were; Charles Cameron, president; Alfred Rumsby, vice-president; Mrs. Bertha Lowndes, secretary; Ken Lowndes, treasurer and directors Mrs. Mary Dare, George Rumsby and H. Bleasdale.

"The club has left the name open for suggestion," said president Charles Cameron.

"We have found that there are other Canadian clubs in the east and as soon as we get organized we will affiliate with them.

"We are looking for more members from Victoria and anyone interested in joining can phone me at EV 3-1275," he said.

"All members will be kept informed of the progress of the club and the activities to come," he said.

Oak Bay Going To Frontagers

Oak Bay council is going to frontage owners in a bid to have a sidewalk built along the southern of the two portions of Cadboro Bay Road which are being improved this year.

Council has initiated a local improvement for the sidewalk along Cadboro Bay between Dalhousie and Estevan. That means that, unless at least half the frontage owners petition against it, the sidewalk will be built and the frontage owners will share the cost with the municipality.

FRONT OF SCHOOL

Council already plans to build a sidewalk along the section of road from Estevan to Thompson, where frontage owners petitioned for a local improvement. A section of dilapidated sidewalk in front of Willows School will be rebuilt at entirely municipal expense.

When concerned frontagers approved the improvement now under way of sections of Cadboro Bay Road, they turned down sidewalk construction.

Municipal engineer Geoffrey White said work on Thompson-Estevan sidewalk may begin this week.

He said the improvement of the two sections of Cadboro Bay Road is proceeding well despite recent heavy rains. The southern section is proceeding slightly ahead of schedule, he said, and the northern section is about on schedule and will go ahead of schedule if the weather improves.

Baptist Churchman's View:

Catholics Will Be at Fault Not Protestants If Union Fails

A Baptist churchman says if church union fails, it will be the fault of the Roman Catholic Church, not the Protestant movement.

Dr. J. B. Rowell, pastor emeritus of Central Baptist Church, was discussing the second Vatican council in Rome, at a Victoria meeting of the Evangelical Pastors' Fellowship.

He said the greatest council in all ages had been forced to dissolve itself in a comparatively short space because of disagreement within the church of Rome itself.

"The council was not a fraternal get-together of the church," he said, "in spite of the statement by Pope Paul that the reforms of the council will go a long way toward closing the gap between 'our separated brethren and ourselves'."

No progress has been made with the real issues that separate — infallibility of the Pope, devotion to Mary, the Roman church's teaching authority, to say nothing of the Mass, Transubstantiation, purgatory, etc.," he said.

Dr. Rowell quoted Bishop Remi De Roo from Jan. 24 newspapers: "Catholics will not change their religion as some seem to think. The teachings of the church will be the same."

"This meant," Dr. Rowell said, "that contrary to the belief of many that if church union fails it will be the fault of the Protestants, it will actually be the responsibility of Rome itself.

SAME AS 1870

The proposals made by the late Pope John are the same as those placed before the first council in 1870: decentralization, reducing the Roman See to its ancient limits, and restoring to the episcopate the privileges that have been withdrawn by Rome, he said.

"Whatever our reaction, we are living in very serious times when the Pope can command the attention of all the peoples of the world. Back in 1921 Lord Halifax discussed with Cardinal Mercier the matter of church union with Rome, but there was no agreement. The stumbling blocks still remain," Dr. Rowell said.

Ski Booklet Lists Europe

Scandinavian Airlines System has produced a booklet called "SAS Ski Europe '63-'64" giving full information regarding skiing in European resorts.

Switzerland, France, Italy, Germany and Austria are listed besides Norway, including such ski resorts as Zermatt, Chamonix, Klosters, Kitzbuhel, St. Anton, Zurs, Lech and Gelio.

LACK SENATORS

The Yukon Territory and the Northwest Territories at present lack representation in the Canadian Senate.

Meetings In Victoria

● A panel discussion on The Revolution of Retailing will be featured at a meeting of the Rotary Club of Douglas in the Tally-Ho Travelodge, Monday at 6 p.m.

● A tape recorded lecture on the Psychology of Happiness will be featured at a meeting of the Theosophical Society in Besant Lodge, 732 Cormorant Street, Sunday at 7.30 p.m.

● William MacDonald will speak on The Technical Story on Ballasting of Fluorescent Lamps at a meeting of the Illuminating Engineering Society in the Flame Room of the B.C. Hydro Building, Monday at 8 p.m.

● The general meeting of the Chiefs and Petty Officers Association will be held in the Chief Petty Officers Mess, Sunday at 10:30 a.m.

● The monthly dinner meeting of the Society of Real Estate Appraisers will be held in the Dominion Hotel, Monday at 5:30 p.m.

● By Bailey of the B.C. Lions will be the special guest of the Gyro Club of Victoria at a meeting in the Empress Hotel, Monday at 12 noon.

PTA Activities

50th Anniversary Sparks Reunion

Plans for a forthcoming reunion to commemorate the school's 50th anniversary will be discussed at Oaklands PTA monthly meeting in the school auditorium at 8 p.m. Tuesday.

* * *

E. L. Thomas, elementary curriculum consultant with the department of education, will speak on Trends and Developments in Elementary Education at a meeting of the Willows PTA in the school auditorium, at 8 p.m. Tuesday.

* * *

A report on uniform dress for elementary school students will be presented at a meeting of Monterey PTA, in the school auditorium at 8 p.m. Tuesday. Peter Bunn of Greater Victoria School Board will be guest speaker.

Dr. David Chabassol will speak on Some Factors Related to Learning in Children at a meeting of Tillicum-Hampton PTA in Hampton School, at 8 p.m. Monday.

* * *

The film Four Families will be shown at a meeting of Lampson Street School PTA in the school auditorium, at 8 p.m. Tuesday.

* * *

A panel discussion on Children and their Welfare will be featured at a meeting of the Margaret Jenkins-Bank Street Schools PTA in Margaret Jenkins auditorium at 8 p.m. Monday.

CLAIMED LIVES

Commonwealth military personnel killed or missing during the Second World War totalled 544,596, or 0.9 per cent of Commonwealth population.

BIG GEORGE! By Virgil Partch

"Please show us again how to keep an 'eye-on-the-ball,' Mr. Filstrup?"

Week on the Prairies

Outlook Bright For Agriculture

Generally high economic activity in principal trading countries has produced a bright outlook for Canadian agriculture in 1964, M. E. Andal told the annual meeting of the Saskatchewan Agricultural Graduates' Association in Saskatoon.

Mr. Andal, a federal agricultural economist, said higher capital investments, rising consumer spending, increased wages and industrial growth and a solid Canadian agricultural economy indicated that Canada's farm economy will flourish this year.

The picket line in front of a building under construction as head office for the Co-op Life Insurance Company of Regina was removed Monday after the Saskatchewan government painters' advisory board scheduled a meeting with representatives of the non-union shop which won the painting contract.

* * *

Saskatchewan farmers are suffering from a "wheat complex," an executive of the Saskatchewan Wheat Pool says.

"We are just now starting to realize that we have only scratched the surface of the food production of our agricultural area," E. A. Boden said in Saskatoon.

Saskatchewan farmers would only begin to produce to capacity when they start to put more emphasis on products other than grain.

* * *

An era has passed on the Manitoba telephone scene.

The last privately-owned telephone system in the province—the town of Birtle Telephone Company—has been acquired by the Manitoba telephone system.

With the change of ownership came the disappearance of the side-crank phone for residents of Birtle.

Alberta

The Calgary Albertan says an international preparatory boys' school will be established in conjunction with the Banff School of Fine Arts. The private school at Banff would serve Grades 10, 11 and 12 with the "highest standards" possible.

* * *

Indians want to run their reservations in Alberta as counties and are demanding the right to hold plebiscites on whether retail liquor outlets should be allowed on the reserves.

Delegates to the eighth annual Indian Agricultural and Community Development Conference in Edmonton want the legal right to drink alcoholic beverages.

* * *

Alberta probably will use a $2,500,000 centennial grant from the federal government toward establishment of a provincial museum and archives building, Provincial Secretary Ambrose Holowach said in Edmonton.

* * *

Well-known Edmonton physician Dr. Charles Learmonth, 48, died last Sunday night of a heart attack while curling.

Dr. Learmonth was assistant medical director of the Royal Alexandra Hospital.

* * *

Red Deer will seek a $4,000,000 federal penitentiary slated to be built in Drumheller, Alta.

Chamber of commerce manager Bill Morgan said Red Deer would try to obtain the prison since the John Howard Society of Alberta had objected to the Drumheller site.

The society, at simultaneous meetings in Edmonton, Calgary, Medicine Hat and Lethbridge, announced that it had presented a brief to federal Justice Minister Lionel Chevrier opposing the Drumheller site.

Manitoba

A fire has destroyed the general store and lighting plant in Thicket Portage, 300 miles north of Winnipeg. No casualties were reported.

* * *

Manitoba Education Minister George Johnson says in Winnipeg he was "elated" by the strong response by teachers to a course designed to improve their competence as French instructors in elementary grades. Johnson said 133 teachers enrolled in the five special classes.

* * *

The provincial government has announced a new route for the proposed $11,500,000 Assiniboine River diversion at Portage la Prairie.

* * *

A health department spokesman has announced in Winnipeg the Manitoba government will undertake a tobacco education program in schools and at the community level later this year.

* * *

Two levels of government are trying to find a future for Churchill, the Hudson Bay seaport 610 miles north of Winnipeg.

Residents fear economic disruption may follow when the nearby army base shuts down April 1.

This Sign Brings Action and Satisfaction
CALL US NOW—
for sale
Mears & Whyte Oak Bay Realty Ltd.
Phone 385-7707

"THE COMPUTER"
Do You Have A Mortgage Or Agreement For Sale To Be Calculated?
In keeping with our policy of "Service to the Community," we at West Coast have designed a program to give you a complete schedule of payments, interest and principal for the life of your mortgage.
Our Charge to Cover Handling is $1.00
Fill Out the Following Coupon:
West Coast Electronic Data Processing Ltd.
1961 Fort Street, Victoria.
Dear Mr. Gilroy, Production Manager:
I am enclosing $1.00 to cover your costs of handling and mailing a complete amortization schedule of my mortgage. The details are as follows:
Name
Address
Amount of Mortgage
Rate of Interest Monthly Payment

LUNDS
ESTATE FURNISHINGS BY AUCTION
TUES., 7:30 P.M.
For the Canada Permanent Toronto General Trust Co., to close the estate of the late MARY HUMPHREYS and from other sources.
NIDE-A-BED
Occasional Tables and Chairs
Bureau and Kneehole
DESKS - TV SETS
(from the estate and others)
13'x19' Broadloom and Other Carpets
Two Attractive Six-Piece Dinette Suites
Twin Bedroom Suite
Mr. and Mrs. Suites
Spool-Type Bunk Beds
"Sunbeam" Dual De Luxe Vacuum Cleaner, Set of Golf Clubs, Lamps, China, Glass, Ornaments.
De Luxe Refrigerators
Upright Deep Freeze
24" and 30" Elec. Ranges
Washers, Etc.
Stamp Collections
and many more interesting lots on view from 9:00 a.m. Monday
LUNDS PHONE EV 6-3300
920 FORT STREET

Maynards
WEEKEND
Auctions
NOTICE
TWO SALES THURS. 10 A.M. 7:30 P.M.
CARS
1963 VALIANT SEDAN
One Owner - Under 6000 Miles
Still Under Warranty
Truly a Premium Car
1961 AUSTIN MINI-MINOR
1954 NASH SEDAN
GOOD SELECTION
FURNITURE and APPLIANCES
CHESTERFIELD SUITES
OCCASIONAL CHAIRS AND TABLES - CARPETS
LAMPS - CHINA CABINET
PICTURES - SMALL APPLIANCES
INTERESTING
CHINA - LINEN - GLASS
FROM ESTATE
Capacity 10 a.m. Sale
Four Oil Heaters - Tables
Chairs - Carpets
Power Saw
Tools - Lamps
Garden Tools - Books
Kitchenware - Etc.
CARPET SALE CONTINUES
WOOL BROADLOOM
Reg. 12.95, Now 8.80
Choice of Six Colors
MAYNARDS AUCTIONEERS
Bonded Since 1902
733 Johnson St., Victoria, B.C.
Also in Vancouver

HI & LOIS

REX MORGAN

POGO

RIP KIRBY

JUDGE PARKER

LIL ABNER

BLONDIE

ARCHIE

CANADIENS

Vocabulaire de la Semaine

CASTOR (M) . . . Beaver	MOITIÉ (F) . . . Half
CONNAÎTRE . . . To know	PERMIS (M) . . . Permit
DEMAIN . . . Tomorrow	RAPPORTER . . . To bring
DEVENIR . . . To become	RENDRE . . . To go
ÉCHAPPER . . . To escape	SANS ÉGAL . . . Matchless
EMPÊCHER . . . To prevent	SORTIR . . . To go out
IL Y A . . . There are	TRÈS . . . Very
MILLIERS (M) . . . Thousand	VALEUR (F) . . . Value

ABERNATHY

Garden Notes

Calculated Gamble

By M. V. CHESNUT, FCHS

TRANSPLANTING CLEMATIS (L.S.J., Cordova Bay)—It is possible to transplant an eight-year-old clematis successfully, although it isn't easy, and moving a plant of this size and age is always something of a gamble. The best time would be in the spring as soon as the soil is dry enough to be worked.

Keep most of the main shoots, removing only the thin tips, but shorten all side shoots to a uniform three inches.

You will need some help in the actual transplanting. Take up the plant with a good big ball of soil adhering to the roots, at least 18 inches across and about the same depth. Wrap the whole root ball in sacking while moving to the new planting hole, and replant immediately and very firmly. Pay close attention to watering during its first summer in its new site.

* * *

POPLAR CUTTINGS (K.McL., Victoria)—Poplar is one of the very few trees that can be propagated successfully from slips. Cuttings of ripened one-year-old wood about nine inches long can be taken any time through the fall or winter. Moisten the cut end, dip in a hormone rooting powder, and insert three inches deep in an outdoor bed of sandy soil. In three years these slips will have grown large enough to plant out in their permanent position.

As a windbreak, the Lombardy poplar is one of the quickest trees to become effective, and can be planted as close as six feet apart. If necessary, they can be held to a height of 12 feet by regular and drastic pruning.

* * *

KILLING BRACKEN (R.W., Royal Oak)—Ordinary weedkillers are useless against bracken fern but it can be eradicated quite successfully by spraying it in the spring when the new fronds are freshly unfurled with Dalapon at double the strength recommended on the label. Dalapon is a chemical especially formulated for killing unwanted grass, especially couch grass, but it works well at double strength on bracken. All the grass in the sprayed area will be killed too, of course.

Dalapon is not very persistent in the soil, and ordinarily it would be possible to plant up the treated ground a month after spraying. With the strong dosage needed for bracken, however, I think it would be wise to wait for three months before cultivating and planting.

SPLITTING CARROTS (E.M., Sidney)—You don't make it quite clear in your letter whether your carrots have split since being placed in winter storage or whether the forking occurred while they were growing in the vegetable plot.

In storage, the cause is usually too much warmth and moisture. Carrots need a very cool place to prevent secondary growth and are best covered with sand, ashes, peat or dry soil.

In growth, this forking is often caused by soil which has not been worked down to a sufficiently fine tilth, with clods and stones still in it, or by the presence of overly fresh manure.

For long, straight carrots the site needs to be worked thoroughly and deeply, and I find it pays to incorporate quite a bit of peat moss to give the soil a smooth, velvety texture. A piece of ground which was manured the previous year is usually good.

On shallow soil over gravel or clay, it is more satisfactory, on the whole, to pass up the long, slim, straight varieties in favor of the short, stumpy kinds. They taste just as good and are not nearly as demanding of good texture in the soil.

The Little World of SHEILAH GRAHAM

Goulets Plan Family

HOLLYWOOD (NANA) — **Robert Goulet** tells me that March 10 will be an important date in his life and in the life of his wife **Carol Lawrence**. "Carol will be all through with her night-club commitments on March 10. She will give up her work for awhile and we hope to have a baby by Christmas," said the handsome singer, after kissing **Sandra Dee** for a scene in their picture, I'd Rather Be Rich. "I'm going on the road again in April—San Francisco, Philadelphia, Miami and Chicago. Carol will travel with me." She had better, if they want that baby . . . In the fall, Robert reports to Metro for the **Irving Berlin** musical, Say It With Music, co-starring **Sophia Loren, Julie Andrews** and **Ann-Margret. Shirley Maclaine** will appear as a guest star.

* * *

Jack Lemmon, the big star in Hollywood today, will star for **Ross Hunter** in the double bill, The Public Eye and The Private Ear . . . and **Natalie Wood** will do ditto for Inside Daisy Clover, which Natalie gave me to read. It is absolutely tailor-made for the 25-year-old star. She'll have to start as a 14-year-old. The tiny actress could play a 10-year-old.

* * *

Seventy-five-year-old **Maurice Chevalier** said, "Be sure to have sexy clothes for me to wear in I'd Rather Be Rich. Since he spends most of his time in this film in bed, he was given a closetful of beautiful silk pyjamas. His nurse is **Hermione Gingold**, their first get-together since Gigi.

* * *

Those Mexican marriages and divorces are always somewhat doubtful. And now Combat star **Rick Jason** is claiming that his last marriage, which took place in Mexico, was illegal. He is planning to marry **Shirley Johnston**, ex-wife of singer **Johnny Johnston**, at the end of February.

* * *

It doesn't quite add up, does it, **Eddie Fisher** saying he can't wait to be free of his marriage from **Elizabeth Taylor** and yet holding things up with the divorce. Mind you, I don't blame Eddie for taking his time. His dismissal from Elizabeth's life was abrupt and cruel. Even as **Debbie Reynolds** thought it was abrupt and cruel when he asked her for a divorce in order to marry Miss Taylor. But it certainly doesn't look as though Eddie is in a hurry to give Elizabeth her freedom, although I am sure he will do it just as soon as she agrees to his lawyer's demands.

* * *

Robert Mitchum was asked, "What is your next picture about?" "Oh, about two hours," drawled Robert.

Cigarette Dilemma

Crises Keep Him Puffing

By ART BUCHWALD

WASHINGTON — The trouble with giving up smoking is there never seems to be a right moment to do it.

Last week we were in Chicago ready to fly back to Washington with a friend, Chuck Grant. Chuck announced on the way to the airport that he was very impressed with the report on cigarette smoking and he was giving up smoking as of that day.

When we got to the airport we were informed that our flight had been cancelled as our destination airport was closed because of a severe snowstorm. There was a possibility of flying to another airport around noon if the weather cleared up.

* * *

We went to the coffee shop to kill three hours. Chuck was very nervous and after three cups of coffee he started eating lumps of sugar.

"Why don't you have a cigarette?" we suggested.

"Well, maybe just one," Chuck said. "I hadn't counted on this cancellation."

Three hours and 12 cigarettes later we boarded the plane.

"As of now," said Chuck, "I am not going to smoke another cigarette."

Two hours later the pilot announced over the loudspeaker that we were over our destination and, although the weather was all right, the runway had not been cleared as expected and we would have to circle the field for an hour.

Chuck started chewing on his safety belt.

"You'd better not do that, Chuck," we said. "Would you like a cigarette?"

"Well, I'll just have one until we get on the ground."

A half-hour later the pilot announced that they were still unable to clear the runway and we might have to go elsewhere.

Seventeen planes were stacked above and below us.

By this time Chuck had run out of cigarettes and started bumming them from other people's lunch trays.

* * *

Finally the plane was given the okay to land. We came down to a snow-laden field. It was a fine landing and everyone on the plane broke into applause.

"Now that we're on the ground," Chuck announced, "I've had my last cigarette."

The road to town was pretty icy and the bus driver had trouble because the wind was whipping up the snow.

* * *

Chuck was tearing a newspaper with his fingernails.

"Would you like a cigarette, Chuck?"

"I'll just have one until we get into town."

The ride took over an hour and Chuck bummed cigarettes from everyone on the bus.

We finally got a cab and dropped him off at his house.

The next morning we called and asked him how he was doing with the cigarette situation.

"I had a fight with my wife this morning. I couldn't get the car started, and I think I just got word I lost a contract I was bidding on. But tomorrow I stop smoking for sure."

OK TIRE
STORE
HILLSIDE

CRYPT-A-CROSSWORD

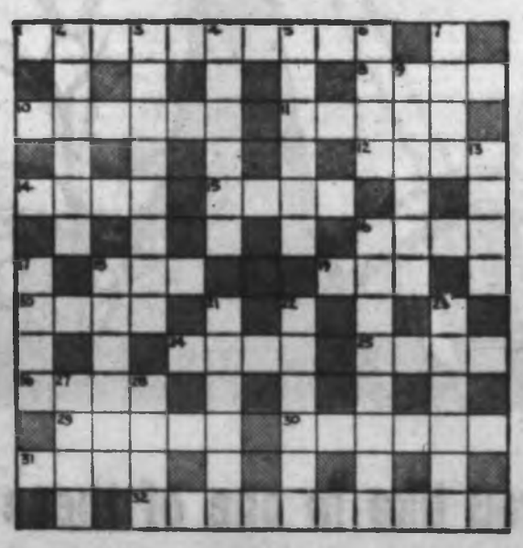

CLUES ACROSS

1. Not a short piece of land surrounded by water (Two words)
8. Runs from certain vessels (Anagram)
10. A refreshing outing
11. Come up with the tangled reins (Anagram)
12. Game companions
14. Willard ____?
15. Covetous resentment
16. Possibly reap fruit (Anagram)
18. Fresh water
19. Too angry to be reasonable
20. A pitcher
24. Agitation in prison (Double clue)
25. Pull to pieces
28. Quite accustomed to being sued, perhaps (Anagram)
29. One of a comical family
30. It's weighed when taken up
31. A Greek letter, but it comes from the Cypriot alphabet (Hidden word)
32. It's not for passengers (Two words)

CLUES DOWN

2. Letter to a girl from a boy (Split word)
3. One of the mob
4. A fool with a lollipop (Double clue)
5. Get some place
6. Clean a broken stud (Anagram)
7. Girl's name
9. Danced in staggering fashion (Double clue)
13. ____ Twain?
16. It takes very little to make Alec trip (Anagram)
17. Something to read in a restaurant
18. Beat, but not without a great effort (Split word)
21. Full of power
22. Equip a girl with a fleet of ships (Split word)
23. Temple with a deity within (Split word)
27. Hit with a bullet
28. Dull hard, possibly (Reversed word)

Answer in Tuesday's Colonist

Learn to Knit!

Special Class for Ages 10 to 14

Register This Week at

EATON'S

Here's an exciting way to begin a Saturday morning . . . by learning to knit during special Saturday morning knitting classes at EATON'S! Get a smart start on your knitting fun — enroll this week for a six-week course! Fee is just 2.00 for the six weeks and includes a knitting pack and instructions. You'll be taught by a qualified Home Economics instructor . . . learn to follow new patterns . . . make different stitches.

Register Now! Classes begin Saturday, January 25th, at 9 a.m. Limited classes only . . . so enroll soon — at EATON'S Wool Department, Third Floor.

Auction-Happy Victorians Tight Says Artist

Painting of a forest fire, typical of British Columbia but not popular on the Victoria market because of its "bombastic" hues of red and yellow, is the type of work artist Robert Wood likes to produce.

* * *

Story and Photo
By JACK FRY

* * *

Lack of public interest makes Victoria a though place for artists to make a living, says artist Robert Wood.

People here seem so preoccupied with acquiring paintings cheaply at auctions that the best market left to painters are young people with new homes who "want something to fill a space in a wall," he said.

The 45-year-old, Toronto-born artist who has worked here for the past nine years, gave opinions during a Colonist interview which might draw repercussions from other segments of the art circle here.

He teaches an adult education night school course and has exhibits scheduled in a city department store later this month, in Vancouver in February and Toronto in April.

* * *

"We have a great number of artists here, and there are some good ones, too. But, unfortunately, nearly every art venture fails in Victoria," said Mr. Wood.

"Some of Canada's top artists —both in abstract and representational (realism — reside in the Greater Victoria area. They open studios and go as long as their initial funds last, then pack up their tents and fade away.

"It is lack of public interest—it cannot be anything but that," he said of the failures.

"Victoria is a poor place to exhibit, it is very poor so far as sales are concerned. All an exhibit does here is let people know you are still alive.

"Victorians are auction-conscious, they are always trying to get something for nothing. Their tendency is financial conservatism—in other words, they are tight," he said.

* * *

"This is proven by the fact that art auctions are so successful. People go to the auctions because they can purchase paintings cheaply . . . and any paintings which cannot be sold anywhere else in Canada are sold in Victoria," Mr. Wood said.

Apart from the difficulty of selling paintings in the first place, an artist must also produce works which will please the customer if he wants to have food on his own table.

Mr. Wood admitted that he has some paintings which, though they are representational will never sell here because "they are too bombastic for Victorians."

* * *

"I tend to bright colors, I like to paint in brilliant colors.

"Most of the people want pretty sunsets and pretty purple mountains, which I paint in order to make a living, but it always leaves me with a bad taste in my pocket book."

Mr. Wood studied at the Ontario College of Art, painted extensively in Europe and says he has taught 385 students during his past seven years as an art teacher here.

He also spends a great deal of time at the Art League of Victoria's second-storey studio at 1106 Broad Street, which was started by artist Allan Edwards, and where Brian Travers-Smith and Mrs. Elsie Hammer now hold classes.

* * *

"This studio has a history that would make Victoria blush," said Mr. Wood, without explaining exactly what he meant by that. Before being taken over by the art league, the studio was used by three other art ventures which failed, he said.

New Russian Wheat Said Winter-Proof

LONDON (Reuters)—Soviet botanist Nikolai Tsitsin claimed yesterday that Russia has developed a new kind of "perennial wheat" that resists winter weather, the Soviet news agency Tass reported.

Record Amount

Cerebral Palsy Seals Raise $5,000 Here

Victoria Pythian Cerebral Palsy Thanksgiving Seal Committee realized $5,000 in its recent drive, a record amount since its start in 1955.

The committee, headed by William Jones and with Wes Fulton as co-chairman, reports $45,000 has been collected for support of the Cerebral Palsy Clinic at Royal Jubilee Hospital where 65 children, including 13 pre-schoolers, are looked after.

A staff of 15 is employed with teachers, therapists and a social worker.

FIGHT COLITIS
Help Bowels & Stomach
Spastic Colitis (functional irritation of the colon or large intestine) may make you suffer from dull aches or burning pains in the side, gas, acidity, heartburn, biliousness, bad breath and disturb sleep. If you suffer from Spastic Colitis, avoid roughs, scrutiny foods and take a special medication like KOLADE Powders to relax tense cramping intestine muscles, soothe sore mucus membranes and check acidity. Not a laxative. Get KOLADE at drug store and see how fast it relieves colon and stomach discomfort. Advt.

Phony Cheques Follow Thefts

Theft of cheque forms and cheque-writing machines overnight Friday was followed by a phoney-cheque-cashing spree yesterday.

Despite efforts of Victoria and Saanich police to warn stores against cashing cheques made out on the stolen firms, several cheques of just more than $100 each were cashed in Victoria and Saanich department and grocery stores.

Other large stores refused to cash the cheques.

NO WAY

There was no way of telling what small neighborhood stores may have been hit.

Thieves overnight Friday broke into the Smith-Anderson roofing company, Waters Welding, and Industrial Propane, all located at the intersection of Ardersier and Tennyson Streets near north Douglas Street and a short distance into Saanich from Victoria.

Saanich police reported that a cheque-writing machine, cheque forms, and $75 cash were taken from the Smith-Anderson firm, and a "Prototo-graph" and cheque forms from the welding firm. It was not known whether anything was missing from the propane firm.

Police in the Saanich and Victoria departments pointed out that by stealing the cheque forms overnight Friday and cashing them Saturday, the thieves made it impossible for stores to check with banks. They also said the amount in which the thieves made out the cheques was about that of a week's pay.

ORDERS BUSES

The Indonesian government in 1963 ordered 200 buses from Canada including 40 to be used for tourist purposes.

61 VOLKSWAGEN De Luxe $996
OLSON-FORD
Yates at Cook EV 4-1144

OFF $1.50 Reg. Service $5.00 NOW $3.50
TEL ★ STAR TV SERVICE
828 Yates Street
PHONE 477-4122
City-Wide Service 6 Days a Week
OFF $1.50 21" PIX TUBES $29.95 Special 1-Year Guar.

SUBURBAN SHELL SERVICE
NEW AND USED TIRE SALE
FROM JANUARY 20th TO JANUARY 31st — CREDIT OF COURSE
DOUGLAS AT SAANICH ROAD

New Penticton Telescope

Milky Way to Be Mapped

OTTAWA (CP)—A huge T-shaped aerial radio telescope is being built by the Dominion Observatory to produce a map of radio emissions from the Milky Way.

Dr. J. L. Locke, chief of the observatory's stellar physics division, said Monday in an interview that he hopes the telescope will give scientists new information about the source of radio energies from the galaxy in which the solar system is located.

The new telescope is nearing completion at the Dominion Radio Astrophysical Observatory, 15 miles south of Penticton, and is expected to be in operation within the next two months.

It was designed by Dr. C. H. Costain, a senior radio astronomer at the Penticton station who is in charge of its construction.

The new Canadian listening post is different from the dish-shaped radio telescope which has been in operation at the British Columbia site since 1960. This telescope has a parabolic antenna 84 feet in diameter which picks up radio waves given off by objects in outer space.

Hudson's Bay Company.
INCORPORATED 2ND MAY 1670.
Dial 385-1211 for Courteous Service Shop Daily 9 a.m. to 5:30 p.m.
Shop Thursday and Friday 9 'til 9

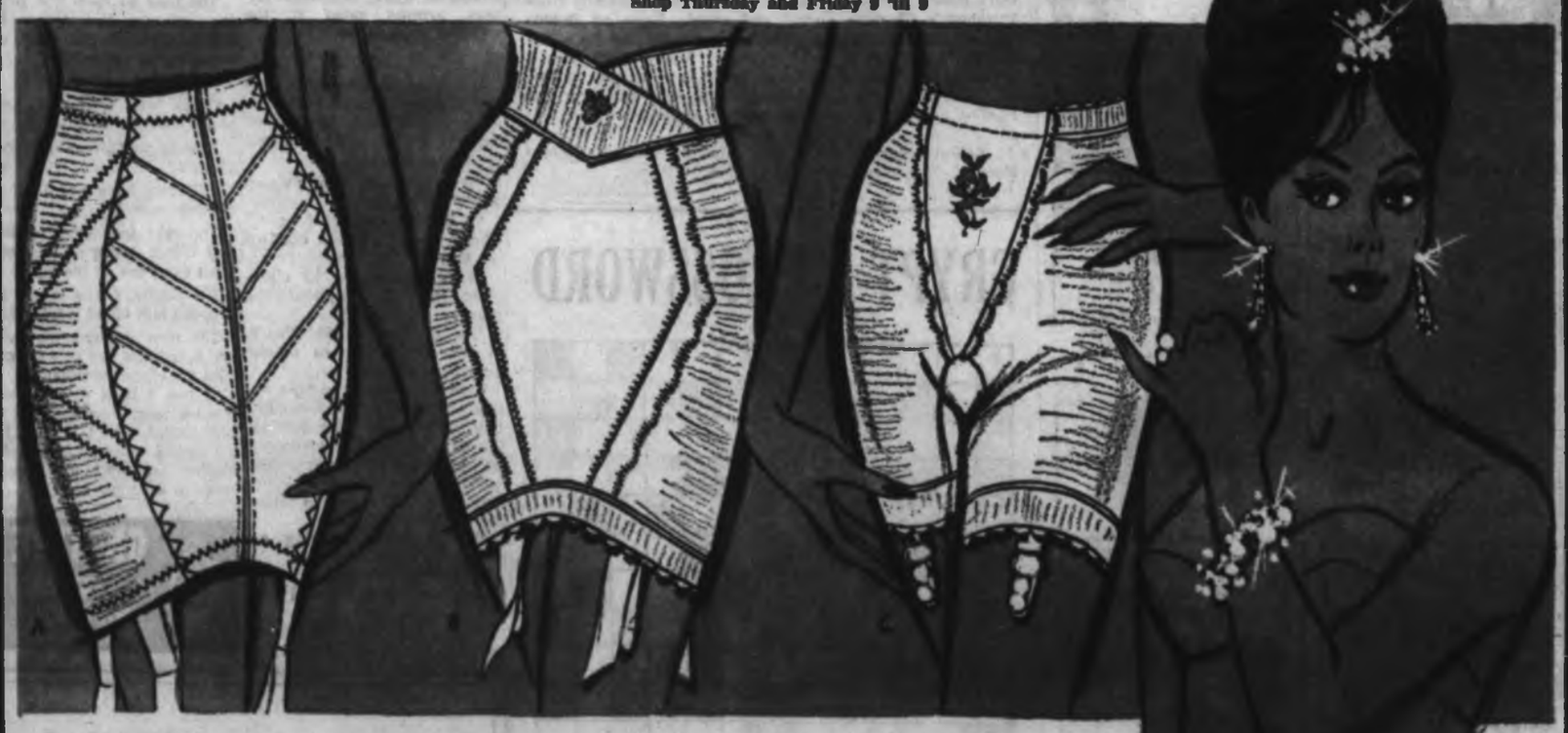

You're as slim as you like in one of these girdles by Nemo that help smooth and flatten!

A. Lycra and Nylon Girdle— Let Nemo's Magic "Behave" front, with cross darts, smooth you to trimmer, prettier lines for this season's fashions. 3" rise at the waistline, zipper closing. 26-34. Each 19.50

B. Nemo Pull-on Girdle—Another Fan Top that offers the same 3" Helanca band with petal action. Lycra power net with satin elastic back panel smooths and trims your figure to neater proportions. S.M.L.XL. Each 9.95

C. Nemo Panty Girdle — Nylon power net features embroidered satin front with satin elastic back panel for a smoother line and detachable garters. M. and L. Each 3.95

D. Nemo Fan Top Girdle—Long leg panty girdle, features 3" top band with petal action for gentle, but firm, waist control. Hip-slimming Lycra power net sides and satin back panel for extra control. S.M.L. XL. Each 10.95

Matching Girdle Each 3.95

Ask about the Janice Panty—For wear under panty girdles! Pair 1.50

The BAY, foundations, 2nd

Use Your PBA

Hudson's Bay Company.
INCORPORATED 2ND MAY 1670.

CLAIROL
HAIR COLOR LOTIONS
for every woman who loves her own hair color
But

can't stand yellow that discolors the gray she loves.
SILK AND SILVER
makes gray hair look like purest silver!

hates gray that threatens her natural hair color.
LOVING CARE
colors only the gray to match her natural shade!

feels "mousy" even though she doesn't have a single gray hair.
SPARKLING COLOR
is a marvellous pick-me-up!

Clairol Hair Color Lotions

JANUARY PERMANENT WAVE SALE CONTINUES
Beauty Salon, 2nd Floor,
Dial 385-1211
Use your charge or PBA

Boston 11, Toronto 0!

Hockey Night Wild, Wonderful

It was a wild, weird and wonderful night in the National Hockey League last night.

Boston Bruins drubbed Toronto Maple Leafs 11-0, the worst shutout in 20 years; Detroit's Terry Sawchuk set an all-time shutout record with a 2-0 victory over Montreal Canadiens, and Chicago's Bobby Hull gained ground on a record with his 29th and 30th goals of the season. See stories, Page 10.

Island Edition

Duncan Bureau
Chamber of Commerce Bldg.
Phone 746-5611

The Daily Colonist.

Vancouver Island's Leading Newspaper Since 1858

Island: Showers
(Details on Page 3)

No. 32–106th YEAR | VICTORIA, BRITISH COLUMBIA, SUNDAY, JANUARY 19, 1964 | 10 CENTS DAILY 14 CENTS SUNDAY | 64 PAGES

Two Escape

Flames Trap Five

BARRIE, Ont. (CP) — Five people—four of them children — died Saturday night when fire swept through a downtown business block.

The fire is believed to have started in a downtown department store and spread to apartments above.

Two children escaped the burning building. They were identified as Michael Duff, 10, and his brother Danny, 9. The two told reporters the dead children were their brothers and sisters.

MAN TRAPPED

Barrie police confirmed the four children had died and said one man also was trapped in the building.

It is believed the fire started in the Pied Piper department store on downtown Dunlop Street and spread to nearby buildings.

Cause of the blaze was not known.

Trip Home Delayed By Pearson

DIEPPE, France (CP)—Prime Minister Pearson postponed his departure for Ottawa until today because of bad flying weather. He had been scheduled to leave late last night after four days in France.

The party spent Saturday touring historic sites and paying tribute to the Canadian dead of both world wars. They returned at night to Evereux, west of Paris, and found heavy fog shrouding the U.S. base there would prevent their departure.

Habit Beats National Hypnosis

Danish Dream Up in Smoke

COPENHAGEN (AP)—The smoking habit kept its grip on Denmark Saturday despite an attempt by the state radio to talk the country out of it with the dreamy voice of a yoga expert.

A radio spokesman said the broadcast late Friday night prompted "several phone calls and a trickle of telegrams."

Most of the callers were pleased with themselves and hoped to stop smoking permanently, the spokesman said, but some others were irate.

The broadcast was made by Poul Kofoed, an adviser on yoga and other methods of self-control, who claims to have cured many cigarette addicts of the habit. For 20 minutes Kofoed wooed listeners with a sing-song string of comforting thoughts and ghastly warnings.

Most physicians and psychologists were skeptical of the value of the experiment.

★ ★ ★ ★ ★ ★ ★ ★ ★

Here's one way to beat cancer scare. Genuine Turkish hookah, or water pipe, is enjoyed by, from left, tobacconist Walter Hitchcox, aluminum products salesman Peter King, waitress Mrs. Myra Lapinvuo and bookkeeper Stan Mossop. Mr. Hitchcox says he sold "hundreds" of genuine Turkish water pipes before they went out of stock 20 years ago, although imitations still are available. Actually, picture is a bit contrived. Mrs. Lapinvuo and Mr. Mossop don't smoke.—(Robin Clarke)

★ ★ ★ ★ ★ ★ ★ ★ ★

U.S. Stiffens Rules For Cigarette Ads

WASHINGTON (UPI)—The U.S. government Saturday proposed stiff new rules for cigarette advertising and labelling to remind consumers of "the substantial health hazard of cigarette smoking."

The rules, recommended by the Federal Trade Commission in the wake of the Public Health Service report on smoking vs. health, would put this warning on every pack of cigarettes sold across the counter:

"Caution—cigarette smoking is a health hazard: the surgeon-general's advisory committee on smoking and health has found that 'cigarette smoking contributes substantially to mortality from certain specific diseases and to the overall death rate.'"

The FTC also proposed this shorter statement for use in every spot radio or television commercial on cigarettes:

"Caution: cigarette smoking is dangerous to health. It

Continued on Page 2

Insurance Benefits Doubled

CHICAGO (UPI) — Kemper Insurance Companies policyholders who don't smoke will have their maximum benefits doubled if they fall victim to lung cancer.

The companies said yesterday they will apply the greater benefits without additional cost in cases where there is proof the policyholder had not smoked for two years before lung cancer was diagnosed.

'We'll Fight Americans With Lumps of Soil'

NEW ZANZIBAR LASHES WEST

ZANZIBAR (UPI)—The six-day old revolutionary government proclaimed itself Saturday the People's Republic of Zanzibar. The Soviet Union joined other Communist nations in granting it diplomatic recognition.

Communist nations which have granted recognition include China, North Korea, East Germany and Yugoslavia. Recognition also has come from Ghana, Kenya and Ethiopia.

Insurgent leader "Field Marshal" John Okello, in a broadcast heard in Nairobi, Kenya, delivered a savage attack on the United States and Britain which have withheld recognition.

ONCE MAU MAU

Okello, once a member of the Mau Mau terrorist group in Kenya, said "If the Americans interfere, we will fight even with lumps of soil." He said, "as from this moment British and American press representatives are completely banned. These are hypocrites and liars."

AFRICAN COUNTRY

The Zanzibar rebel leader who Friday denied he had taken over as president, said, "Zanzibar is an African country and I don't see why America and Britain should interfere with us."

DEATH TOLL 3,000

In Dar-es-Salaam, Tanganyika, Saturday a police officer who commanded the last police station to fall in the weekend Zanzibar revolt said the death toll could rise as high as 3,000. President Sheikh Abeid Karume put it Friday at 500.

Blinding Blizzard Opens Tass Eyes

MOSCOW (AP)—Tass reports a blizzard so violent it swept people off their feet, interfering with breathing and temporarily blinding some, hit the Caspian Sea Saturday.

Any mention of weather disturbances at all is highly unusual in Tass' news report.

New Treaty

Control of Canal Remains Target

PANAMA (CP)—A ranking member of Panama's national foreign relations council said Saturday the final objective of any new treaty negotiated with the United States would be control over the Panama Canal.

He is Dr. Octavio Fabrega, twice foreign minister of Panama. The council is an official body which advises President Roberto Chiari on foreign policy.

Fabrega made the statement at a press conference called by a group known as "The Committee of National Reaffirmation."

RELINQUISH CONTROL

He made clear he believes the United States will eventually have to relinquish control of the canal to Panama.

Panama has broken relations with the United States and is insisting that the United States agree to negotiate a new treaty before relations can be resumed.

NO VIOLATION

After the break, the United States moved its diplomats into the Canal Zone, which raised a question in some Panamanian quarters whether this violated the existing treaty.

But Fabrega, considered an authority on the canal, said that "treaty revisions" entitle residence in the zone to persons working either for the zonal authorities, or the U.S. government "and therefore the move was perfectly legal."

EXPLAIN SITUATION

The Committee of National Reaffirmation plans to send a group of prominent Panamanians to the United States soon to explain the situation as it sees it. The group has no official status and will pay its own way.

Nikita Urged To Use UN

WASHINGTON (UPI) — President Johnson has sent Soviet Premier Khrushchev a message urging increased use of United Nations machinery to keep the peace. U.S. Secretary of State Dean Rusk handed the message last night to Russian Ambassador Anatoly Dobrynin.

Grandma Lost In Balloon

AVALON, Calif. (AP)—The U.S. Coast Guard launched a search for a grandmother missing after a balloon race from Catalina Island to the California mainland.

She was identified as Mrs. Barbara Keith of Hartford, Conn., a veteran of scores of balloon ascensions and parachute jumps.

Eight balloonists took part in the race across the storm-swept Catalina channel.

Sunday Insiders

● Colin Cameron, Vancouver Island member of Parliament, respected student of international affairs, has joined the growing number of notable contributors to The Colonist. Mr. Cameron's first article appears today:

'We Must Demand Action In Mid-East River Dispute'
—Viewpoint, Page 5

★ ★ ★

● First page of the Sunday second section occasionally will be turned over to essays—pictorial and written—of people, their ideas and work, trends and their effects, problems and how they are tackled as well as visits to the obvious and hidden scenes of interest in this fascinating corner of the province. On Page 17 today: Translation of the spirit of Christian unity into local action—a conversation with Bishop Remi de Roo:

'It's a Good Time To Be a Bishop'
—Page 17

★ ★ ★

Negroes Trap Klansmen
—Page 3

★ ★ ★

India Decaying As Nehru Sinks
—Page 4

★ ★ ★

Super Girls Make Merry
—Page 8

★ ★ ★

Trek Over Pole Daring, Valueless
—Page 12

★ ★ ★

Teen-Agers Can Relax
—Page 21

★ ★ ★

Victorians Tight Says Local Artist
—Page 32

★ ★ ★

	Page		Page
Bridge	26	Names in the News	3
Comics	31	Social	18, 19, 20, 21
Crossword	25	Sport	10, 11
Do It Now	13	Television	23
Financial News	6	Theatres	8, 9
Garden Notes	31	Travel	14, 15

Liberals Do Some Soul-Searching

One Man to Blame: Bennett

By TERRY HAMMOND
Colonist Legislative Reporter

VANCOUVER—After two days of convivial soul-searching some 400 B.C. Liberals last night seemed content to put all the blame for their Sept. 30 failure on one man —Premier W. A. C. Bennett.

The party's slightly-delayed 1963 convention indulged in none of the internal finger-pointing which usually characterizes political gatherings after a setback.

Typical of the forgive-and-forget attitude of the dedegates was their election of last year's campaign chairman, Larry Jolivet, as association president.

★ ★ ★

By the same token the convention passed a vote of confidence in B.C. leader Ray Perrault and, outwardly at least, showed no doubts that he is the man they expect to lead them out of the political wilderness.

Much of the dejection which might have been expected to stem from the party's failure to gain strength last September had been dispelled by the "blame Bennett" rationalization, by Perrault's oft-repeated chorus that the party could count itself lucky to have held its five seats, and by the "cheap seat" strategy which yesterday was still winning converts.

New president Jolivet is among those who lay the blame for the party's failure to gain popularity last summer at the door of Premier Bennett.

He believes Bennett's election strategy was Machiavellian and that the party did well under the circumstances. More particularly he believes the government bought and paid for the support it got in rural ridings with the tax money it spent on materialistic needs.

As Liberal president he has firm ideas on how to prevent his party from again being caught by a snap-election.

Among them is a determination to make organiza-

Continued on Page 3

Tory Parley Soon | *Moral Victory Possible*

Will Many Vote Against John D?

OTTAWA (CP)—Official spokesmen for Opposition Leader Diefenbaker and Conservative party headquarters are not nearly as worried about their chief's ability to win a confidence vote from his party next month as they are about the size of the dissident group and the result of its activity.

★ ★ ★

The party's 1,500-delegate annual meeting opens Feb. 4, after two days of committee and executive meetings, and despite efforts to head it off it still seems apparent there will be a clash on the floor of the meeting over the leadership.

The party is split four ways, if a meeting of the 21-member resolutions committee last weekend in Montreal can be taken as representative.

★ ★ ★

There appears to be a majority which wants Mr. Diefenbaker to continue as leader and declare support in an open stand-up-and-be-counted vote. There is a minority which wants to oust Mr. Diefenbaker, and to do so by voting against him in a secret ballot.

With Mr. Diefenbaker's demonstrated abilities as a parliamentary and political fighter, and the absence of any single challenger for his office, Mr. Diefenbaker's friends and supporters are sure he will win the confidence vote handsomely, no matter how it is held. He says the method of voting is up to the annual meeting to decide.

★ ★ ★

But what worries the party leadership is the size of the dissident group. They don't believe it to be more than 30 per cent at the outside, and it may be as small as 10 per cent.

The question is how strong a vote against Mr. Diefenbaker can the leader and the party survive. If, for instance, Mr. Diefenbaker carries only 80 per cent of the meeting with him, they wonder if this can be counted as more than a moral victory.

★ ★ ★

Would the party be able to go into the next election with 20 per cent of its representatives on record against it? For what party would the 20 per cent work in the election? Or would they work at all?

As one of Mr. Diefenbaker's men put it: "No matter how small a bunch it is, if they really want to set out to do it, they can wreck the party."

Gas Price Cuts Gain Momentum

War in Port Alberni

Nanaimo

Visitor Traffic Victim

NANAIMO—This city's first 1964 traffic fatality occurred Friday night when a visitor from Oyen, Alta., was knocked down while crossing Haliburton Street.

John Lacey Lawson, 76, was struck about 9 p.m. and died in hospital four hours later. Police say the car was driven by Ronald Arthur Philips, 18, of Sabiston Street.

Mr. and Mrs. Lawson were vacationing in this area from their farm in Alberta. Mr. Lawson was wearing dark clothing when he was struck.

A preliminary inquest opened Saturday and adjourned for two weeks.

Regular Never Lower

PORT ALBERNI (CP)—The first gas price war here is gaining momentum as Imperial Oil's two outlets in the city have dropped prices for regular gas to an all-time low of 39.9 cents a gallon. Thursday they lowered prices six cents from 47.9 to 41.9 cents a gallon.

Woodwards Stores Friday dropped the price of regular gas to 41.9 from 43.9 and said they were awaiting confirmation from Vancouver before they follow Imperial's lead and go to 39.9 to meet Imperial competition.

OWN INITIATIVE

Owners of the Imperial stations said price cuts were made on their own initiative and had nothing to do with the oil company, as they do not operate on the consignment basis. Premium gasoline is not affected and still costs 49.9 and 50.9 cents a gallon at city service stations.

"Business was going out of the Alberni Valley because of the higher rates," a spokesman at Imperial said. "We had to do something to sell our gas here."

MAYBE LATER

Other oil companies are not following Imperial's lead here but did not discount the possibility of lowering prices later.

The other stations charge 47.9 and 48.9 cents a gallon for regular gasoline.

The price war started at the same time that the royal commission on gasoline prices, sitting in Nanaimo, heard complaints about the high gasoline prices in the Alberni Valley.

Gordon-Inlet Parley Called for Jan. 23

NANAIMO—Ald. Bus Macdonald said Saturday a meeting of property owners concerned with the Gordon Street—Commercial Inlet development has been called for Thursday, Jan. 23.

The meeting will be held at the Shoreline Hotel.

With Elgar Choir

Five Island Girls To Tour World

DUNCAN—The 1964 world tour of the Vancouver Elgar Choir under C. E. Findlater, which begins in July, will be a very special highlight for five young girls of the Cowichan School District.

The girls who will join the choir from here are: Donna Dougan, a Grade 12 student of Cobble Hill, who will be the choir's official piano accompanist; Donalee Macdonald, Grade 10, of Duncan; Carol Daniels, Grade 9, of Fairbridge, and Laurel Gourlay, Grade 10, of Duncan.

Carol Daniels has been chosen as soloist as well. The cost of the tour per girl is approximately $1,800, and choirmaster of the Quamichan School Choir here, Peter Yelland, says public support is badly needed.

A campaign is in progress to raise funds. Last September, Mr. Yelland auditioned 48 girls for the Elgar Choir, and seven were chosen. They went to Vancouver, and five were accepted.

Trucker Escapes

DUNCAN—The driver of a lumber truck, Jog Raj Jaswal of Victoria, escaped injury Friday when his lumber load shifted suddenly, forcing the vehicle into a ditch on Cowichan Lake Road near Riverbottom Road. Police estimated damage at $1,000.

Trustee Vote Change Urged for Cowichan

By KLAUS MUENTER

COBBLE HILL — More and more taxpayers in the unorganized area of the Cowichan school district would like to see a return to the representative system in their area.

This would give them closer contact with school affairs, would be cheaper for all taxpayers in the district and, at the same time, would give the unorganized area a better representation on the board, says George Bonner, former Cobble Hill trustee.

Mr. Bonner stated, when he was chairman of the Cowichan board in 1957, the "election at large" system was introduced here, but the minister of education promised at that time if the new system was not satisfactory to taxpayers, it would be replaced again by the representative system.

Under the present provision, four trustees from the unorganized area serve on the Cowichan board.

Every year in December, the entire unorganized area votes for two trustees, costing the taxpayers between $400 and $500 if there is a ballot.

Mr. Bonner said the representative system is based on five zones, similiar to the hospital improvement district which was formed for the new Cowichan District Hospital.

FIVE ZONES

The five zones are Sahtlam, Cowichan Station, Cobble Hill, Shawnigan, and Mill Bay.

Under the proposed system, taxpayers in each zone would choose representatives — one for every 50 students for smaller schools, and for larger schools, one for every 100 students.

The representatives in turn elect one trustee by ballot at a meeting. This would give the unorganized area five instead of the present four trustees on the Cowichan board.

Mr. Bonner said the representative system would give all taxpayers a much better opportunity to know their chosen trustee.

Y Bustling Saturdays

Sea of faces at YMCA is typical sight on Saturday morning. Boys take part in variety of programs designed for physical health and culminating in leadership training. — (Robin Clarke.)

Crash Loss $1,400 In Alberni

ALBERNI—A head-on crash on Victoria Quay bridge early Saturday resulted in an estimated $1,400 total damage to the two cars involved.

One driver, Allan Mark Wright, 23, Alberni, was taken to West Coast General Hospital and later released. The other driver, police said, was Harry Lucas, 21, Port Alberni.

Investigation of the accident, which occurred at 12:45, is continuing.

Driver Given Term in Jail

LADYSMITH — Maxima Boyko of Vancouver pleaded not guilty in police court to impaired driving but was convicted and was sentenced to a 10-day jail term. His driver's licence was suspended for one year.

Children's Deaths

Inquest Set Tuesday

CAMPBELL RIVER—Coroner Dr. N. B. Hall will open an inquest here Tuesday into the deaths of three children who drowned Friday night when their parents' car went off a ferry slip.

The children, Gordon Fowler, 9; Kenneth, 7, and Debbie, 5; drowned about 7:30 p.m. when their father's car slid over the edge of the slip into 25 feet of water.

Mr. Fowler and his wife managed to get the car doors open and make it to safety, but the car sank seconds later.

The accident occurred during a violent wind and rainstorm, and divers were unable to recover the bodies for nearly two hours.

School Board

Ward Again Heads Qualicum Trustees

QUALICUM BEACH — George Ward of Coombs was re-elected chairman of Qualicum school board at the first regular meeting of the board in 1964. Mrs. C. J. Mitchell was re-elected vice-chairman.

Four members took the oath of office and were sworn in by James H. White secretary-treasurer. They were: Mrs. E. G. Touzeau, Gordon Chamberlayne, Ira Cornish and George Ward.

Much of the meeting was taken up with discussion on the building bylaw with the architect. The extensive school building and improvements program was made possible by a $317,000 school loan referendum which was passed by ratepayers last November.

RIVERSIDE, Calif. — Lawyer John Varick Tunney, 29, son of ex-heavyweight boxing champion Gene Tunney, will run for Congress as a Democrat in this Republican district.

Oaklands School Plans 50th Birthday Party

The 50th anniversary of Oaklands School will be marked Feb. 15 and already there are indications of a large turnout of former pupils.

Plans for the reunion will be discussed at Tuesday's PTA meeting in the auditorium at 8 p.m.

It is hoped Mrs. C. B. McDonnell, formerly Miss Evelyn Vantreight, and Mrs. R. H. McInnes, formerly Miss Anna Hendry, members of the original staff, will be able to attend the reunion.

So far, plans for the gathering include displays, pictures and registers of former classes, refreshments and a birthday cake.

The PTA is asking any former pupils of Oaklands School who plan to attend the reunion to get in touch with the PTA.

Duncan Site Of Parley April 24, 25

DUNCAN—The annual district conference of Toastmasters International will take place here April 24 and 25.

Guiding the event will be Victoria Alderman Robert Baird, conference committee chairman, and Ian Coburn of Crofton.

Mr. Baird is lieutenant-governor of Toastmasters International, and Mr. Coburn is area governor.

Cowichan Toastmasters Club president Graeme Johnston will welcome about 175 visitors from many B.C. centres.

Get the Best—Cost Less
CALL
STEVENS TV SERVICE
SPECIAL THIS WEEK
Service Charge only $3.50
Call 9 a.m. - 9 p.m.
PHONE EV 6-2752

Trade Training Opportunities
B.C. Vocational School—BURNABY
(Sponsored by the Federal-Provincial Governments)
Training scheduled to commence early in February 1964, at the B.C. Vocational School—BURNABY, is offered in the following Pre-Apprenticeship trade:
MILLWORK AND JOINERY
Preference is given to physically fit applicants over 16 years of age.
While a minimum of Grade X education is preferred, consideration will be given to those applicants who possess compensating qualities, such as maturity, interest, and the ability to succeed in this vocational field.
All tuition fees and a monthly subsistence allowance are paid plus one return transportation to Burnaby from place of residence.
Apply immediately to:
The Director of Apprenticeship,
Department of Labour,
411 Dunsmuir Street,
VANCOUVER 3, B.C.

IS YOUR NAME IN THE Classified Columns TODAY?
If so, by clipping out the ad and bringing it to the Victoria Press Limited you will receive
TWO FREE TICKETS TO THE AUTO SHOW
FEB. 4th to 8th IN THE MEMORIAL ARENA

Dorman's
MEN'S WEAR
ANNUAL SALE
MEN'S DRESS SLACKS 200 Pr. Just Arrived. $13.88
Douglas at Johnson
EV 4-5311 or EV 4-8031

ASK RITHETS!
You are invited to submit questions on insurance and similar matters for inclusion in this column. The origin of such queries is kept entirely confidential.
Q. One of my friends asked to use my car. What is my position, should he have an accident?
A. You are responsible for accidents caused by a person entrusted with your car. Your policy covers your friend as long as he is personally driving with your permission. The claim would come under your policy and you might lose your discounts for accident-free driving.
RITHET CONSOLIDATED
Insurance - Real Estate
Mortgages - Auto Finance
706 FORT STREET
Just Above Douglas

Starting Wednesday, Jan. 22nd
BUS SERVICE DIRECT TO MAYFAIR
MAYFAIR SPECIAL NO. 19
WILL LEAVE YATES AND DOUGLAS EVERY HALF HOUR
Along Douglas St. board Bus at All Normal Stops—Taking you direct into Mayfair Shopping Centre—Bus Terminal at Blanshard St. Mall Entrance.

ASTHMA & BRONCHITIS
Many sufferers are finding it easy to combat hard breathing, coughing, rattling and wheeziness due to recurring attacks of Bronchial Asthma and Bronchitis. This is by taking Improved quick-acting MENDACO. Acts fast to combat allergy, relax bronchial tubes and help remove thick, concentrated mucus. This usually eases breathing fast, allays coughing; making life and work easier. Get MENDACO at druggists. Feel better fast.

Watch for
Woodward's
GREAT Semi-Annual SALE
OF FURNITURE and HOME FURNISHINGS
★
Value-Packed FLYER Coming Soon . . .

Bruins Shatter Toronto With 11-0 Whitewashing

TORONTO — Boston's suddenly aroused Bruins tore into Toronto Maple Leafs with stunning ferocity here last night and riddled them for an 11-0 victory—worst whitewashing in the National Hockey League in 20 years.

Spurred on by a Toronto crowd so disenchanted with Leafs that fans were rocking Maple Leaf Gardens with the chant "Go, Bruins, Go!", Bruins scored six goals in the first period, one in the second and four in the final 20 minutes.

If the fans were on the Leafs, the Leafs deserved it. Leaf defenders failed to clear the puck, left Bruins all alone in front of shell-shocked Don Simmons, passed the puck to Boston forwards, and ran into each other.

	GP	W	L	T	F	A	Pts
Chicago	43	23	13	7	138	97	53
Montreal	41	21	12	8	125	105	50
Toronto	41	21	14	6	119	120	48
Detroit	42	16	19	7	104	124	39
New York	41	13	22	6	119	140	32
Boston	42	10	24	8	98	127	28

Last night's scores: Detroit 2 at Montreal 0; Boston 11 at Toronto 0; New York 1 at Chicago 6.

Next games: tonight—Montreal at Boston; Toronto at Chicago; New York at Detroit.

ONLY WIN

So complete was Boston's triumph that the Bruins even shattered the Gardens' "unbreakable" glass around the boards when Bob Leiter crashed Eddie Shack against a pane in the second period. It led to a fight, with Shack giving Leafs their only win of the night.

Simmons made 27 stops, but Leaf coach Punch Imlach must be regretting that difference of opinion he had with regular goalie Johnny Bower.

GRIM RECORD

Simmons has played four games since Imlach benched Bower. Leafs won the first, 3-1, here from these same Bruins, but Simmons has given up 22 goals in the last three.

Meanwhile the Bruins have scored 22 goals in winning their last three games—their longest victory streak of the season.

Ed Johnston's third shutout was the most one-sided affair in the NHL since Jan. 23, 1944, when Detroit Red Wings beat New York Rangers, 15-0.

THREE APIECE

Leading the attack were Andy Hebenton and Dean Prentice, who scored three goals each. Prentice also had three assists, Hebenton one and Orland Kurtenbach, centre on the line, had two assists.

Murray Oliver scored his 13th and 14th goals of the season and Guy Gendron, Johnny Bucyk and rookie Gary Dornhoefer scored once. Dornhoefer started it off with 53 seconds gone in the first period, and Bruins took only 15 shots to score six goals.

Imlach tried everything to escape a shutout in the final period, shuffling his lines and using his reserves including defenceman Arnie Brown of Rochester and junior Pete Stemkowski of Toronto Marlboros.

When it was over, the crowd of 14,011 gave Bruins a standing ovation, then turned on the Leafs and booed them all the way to their dressing room.

★ ★ ★

FIRST PERIOD

1—Boston, Dornhoefer (3rd) (Bucyk, Oliver) 0:53.
2—Boston, Hebenton (6th) (Kurtenbach, Prentice) 6:20.
3—Boston, Oliver (14th) (Bucyk, Boivin) 9:02.
4—Boston, Prentice (14th) (Kurtenbach) 9:28.
5—Boston, Hebenton (7th) (Prentice) 14:31.
6—Boston, Prentice (13th) (Kurtenbach) 19:34.
No penalties.

SECOND PERIOD

7—Boston, Hebenton (8th) (Leiter, Prentice) 12:27.
Penalties: Shack 1:19, Kurtenbach 3:30, Leiter and Shack (majors) 6:40, Toronto bench 17:03.

THIRD PERIOD

8—Boston, Oliver (15th) (Bucyk, Green) 2:11.
9—Boston, Prentice (16th) (Hebenton) 6:17.
10—Boston, Bucyk (8th) (Oliver, Dornhoefer) 7:04.
11—Boston, Gendron (2nd) (Kennedy, McCord) 15:47.
Penalties: Brown (two minors) 16:45, Kurtenbach (two minors) 16:45, Mohns 19:12.

Stops:

Johnston	7	9	10	—26
Simmons	9	9	9	—27

TERRY SAWCHUK
. . . magical thief

★ ★ ★

Sawchuk Sets Shutout Mark

MONTREAL—Detroit's Terry Sawchuk, returning to the rink where he was robbed of a record, mixed outright thievery and sheer magic here last night to become the National Hockey League's all-time shutout king.

Getting tremendous help from his Detroit Red Wings in the final hectic 20 minutes, Sawchuk blanked Montreal Canadiens, 2-0, for the 95th shutout in a NHL career that dates back to 1949-50, and surpassed the record of 94 he shared with George Hainsworth.

GREAT PERFORMANCE

It took a superlative performance by both Sawchuk and the Wings to get this one, and it must have been particularly satisfying to Sawchuk to set the record here.

His last appearance at Montreal Forum was on his 34th birthday, Dec. 28, when he held off Canadiens until 17:02 of the final period, before a screened shot by Bobby Rousseau forced him to settle for a 1-1 tie.

WAVE AFTER WAVE

Last night, Canadiens came at Sawchuk in wave after wave in the third period, but he beat Rousseau three times, stopped John Ferguson on a breakaway, got in front of two long, ticketed shots by J. C. Tremblay, and made one stop on Jean-Guy Talbot on a shot he didn't even see.

A first-period goal by Floyd Smith was all Sawchuk needed, but Ed Joyal scored on a smart play with 35 seconds gone in the third period and from there the Wings concentrated on getting the shutout for Sawchuk.

FIERCE CHECKING

They checked heroically, particularly in the final minute when Detroit's Marcel Pronovost drew a penalty and Canadiens pulled goalie Charlie Hodge for an extra forward.

Sawchuk finished with 36 saves, 13 in the first period. Hodge also turned in a fine effort, stopping 31 shots.

FIRST PERIOD

1—Detroit, Smith (7th) (Ullman) 11:44.
Penalties: M. Pronovost 6:10, Howe 9:31, Provost 6:49, Gadsby 12:43, Harper 18:47.

SECOND PERIOD

No scoring.
Penalties: Harper 3:10, Smith 3:35, Barkley, Ferguson and Geoffrion 11:28, M. Pronovost and Balon 11:58, Ingram 17:36.

THIRD PERIOD

2—Detroit, Joyal (8th) (Barkley) 0:35.
Penalties: Jeffrey 3:38, Howe and Balon 4:18, Balon and Martin 9:32, M. Pronovost 19:13.

Stops:

Sawchuk	13	10	13	—36
Hodge	12	10	9	—31

Two More For Hull

CHICAGO — Bobby Hull scored two power play goals in 43 seconds here last night to give him 30 for the season as Chicago Black Hawks thumped New York Rangers, 6-1, to take a three-point lead in the National Hockey League.

Hull, who shares the NHL record of 50 goals in a season with Montreal's Bernie Geoffrion and Maurice Richard, has 27 games left to go after a new mark, and he was really flying last night.

POWER GOALS

Andy Bathgate and Don Marshall of Rangers were both in the penalty box for hooking Hull when he got his first goal on a 30-foot screen shot. Bathgate came back after that one, but Marshall was still doing time when Hull scored again, taking a pass from Billy Hay to beat Jacques Plante from in close.

Hull also had an assist on a goal by Hay, giving him 55 points for the season to tie him with Montreal's Jean Beliveau for second place behind Stan Mikita of the Hawks.

MIKITA SCORES

Mikita got his 24th goal and two assists, and defencemen Al MacNeil and Elmer Vasko got the other Chicago goals. Rod Gilbert scored his 15th for Rangers.

It was only the third win in the last eight games for the Hawks, who play the third-place Toronto Maple Leafs here today while second-place Montreal visits the aroused Bruins in Boston.

FIRST PERIOD

1—Chicago, Hay (15th) (Balfour, Hull) 14:02.
Penalties: Howell 5:21, MacNeil 19:45.

SECOND PERIOD

2—New York, Gilbert (15th) (Goyette, Howe) 9:17.
3—Chicago, Mikita (24th) (Wharram) 5:13.
4—Chicago, Vasko (2nd) (Balfour) 18:28.
Penalties: Vasko 1:58, Ingarfield 6:39, Murphy 13:02.

THIRD PERIOD

5—Chicago, Hull (29th) (Mikita, Hay) 9:09.
6—Chicago, Hull (30th) (MacNeil, Hay) 9:32.
7—Chicago, MacNeil (5th) (Mikita, Fleming) 18:09.
Penalties: Bathgate 7:34, Marshall 8:09.

Stops:

Plante	13	10	13	—36
Hall	14	13	11	—38

BOBBY HULL
. . . record year?

★ ★ ★

Leafs Beckon Millar

SEATTLE (AP) — Denver goalie Al Millar has been called up by Toronto Maple Leafs of the National Hockey League, his wife said Saturday night.

Mrs. Millar said her husband would join Toronto in Chicago today. Millar was with his team in San Francisco Saturday night.

Millar had the best average in the Western Hockey League but has allowed 21 goals in his last three games. He also was fined $200 this week for fighting.

Millar played with Seattle last year and maintains a home here.

Double Victory For Saanichton

Saanichton teams won two games in the Peninsula Basketball League last night, beating St. Ann's, 39-19, in the juvenile girls' division and edging Cordova Bay, 14-11, in the pre-midget boys' class.

FAN FARE

By WALT DITZEN

Western Hockey League

	GP	W	L	T	GF	GA	Pts
Denver	45	28	15	2	174	124	58
Los Angeles	42	20	19	3	138	144	43
S. Francisco	43	20	21	2	137	154	42
Seattle	42	18	20	4	146	135	40
Portland	43	17	22	4	134	143	38
Vancouver	41	16	22	3	130	139	35

Last night's scores: Los Angeles 2, Seattle 5; San Francisco 4, Denver 2.
Next games tonight: San Francisco at Los Angeles; Vancouver at Seattle.

Three Champs Keep Badminton Crowns

Defending champions retained their titles in three of the five "A" division finals last night as the Victoria close badminton tournament concluded at Racquet Club of Victoria.

Alison Daysmith beat Judy Humber, 11-3, 12-11, in the ladies' singles; Bob Hunt downed Lloyd Park, 15-9, 15-3, in the men's final, and Hunt and Ed Hedley bested George Lane and Eric Hibberson, 15-9, 18-14, in the men's doubles.

Elsie Radford and Jean Massey took the ladies' doubles with a 15-12, 17-14 decision over Joyce Folbigg and Kay Woodland, and Jean Massey and Park beat Muriel Knott and George Lane, 17-16, 15-12, in the mixed doubles final.

Flight winners:

Ladies' "B" flight doubles, Barbara Ford and Nan Patterson defeated Peggy Wright and Ann Barr, 3-15, 15-9, 15-8.

Ladies' flight singles, Nancy Hill defeated Diane Schjeldborg, 11-3, 11-6.

Mixed doubles "C" flight, G. Wharton and B. Brousseau defeated P. Wright and E. Grant, 17-16, 15-12, 15-8.

Ladies' veterans' doubles, Elsie Radford and Barbara Ford defeated Muriel Knott and Ann Barr, 17-18, 15-8, 15-10.

Men's veterans' doubles, George Lane and Bob Macmurchie defeated Jim Wells and Reg Hoadley, 15-10, 4-15, 15-12.

When to Fish or Hunt
SOLUNAR TABLES
by John Alden Knight

According to Solunar Tables calculated for this area, the best times for fishing and hunting for the next 10 days will be as follows (times shown are Pacific Standard Time):

A.M. Minor	A.M. Major	P.M. Minor	P.M. Major
TODAY			
8:55	2:45	9:20	3:00
MONDAY			
9:30	3:40	10:15	4:00
TUESDAY			
10:45	4:30	11:05	4:50
WEDNESDAY			
11:35	5:30	11:55	5:40
THURSDAY			
.....	6:10	12:20	6:25
FRIDAY			
12:50	7:00	1:10	7:25
SATURDAY			
1:40	7:50	2:00	8:15
SUNDAY			
2:30	8:40	2:50	9:10
MONDAY			
3:25	9:35	3:45	10:10
TUESDAY			
4:20	10:35	4:45	11:05

Major solunar periods, lasting 1½ to 2 hours, dark type.
Minor periods, shorter in duration, light type.

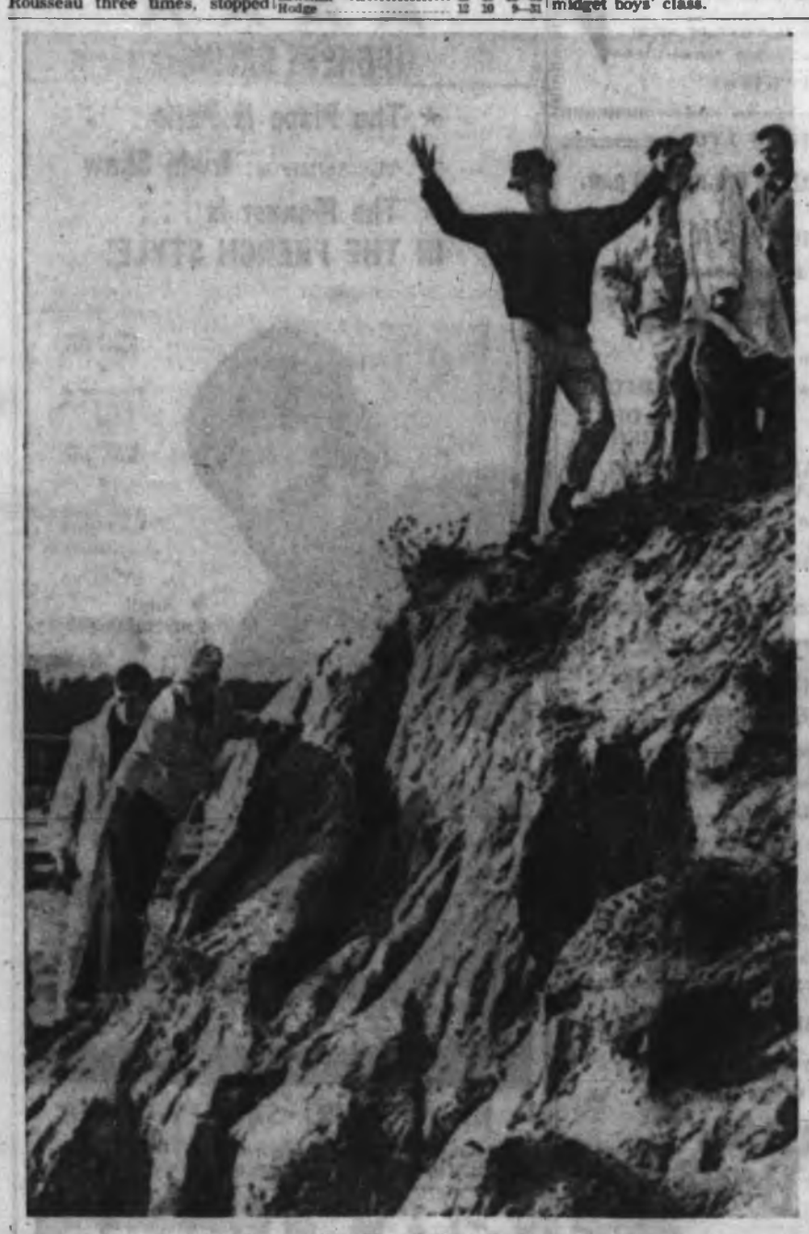

No Al, Don't Jump!

Despairing Al Balding watches ball roll down cliff into Pacific Ocean and looks ready to jump after it in yesterday's third-round in Bing Crosby Open golf tournament at Pebble Beach, Calif. Balding shot 75 to slip back to first-place tie with Tony Lema at 208 going into today's final round. See story Page 11. — (AP Photofax)

Alberni Quartet In Coast Series

By JIM TANG

COURTENAY—Jim Marasco and his supporting cast of Frank Hickey, Ken Coomber and Neil Pennington scored a first for the Alberni Valley Curling Club Saturday when they came out of the Vancouver Island zone curling playdowns by winning three straight games to take the "A" side of the double knockout competition.

It marked the first time that an AVCC rink made it out of the zone competition.

Marasco's rink started with a 9-6 win over Nanaimo's Don MacRae, seeking his first zone win in 10 finals, then followed up with an 8-7 win over Frank Coates of the host Comox Valley Curling Club before hitting top to wallop Keith Dagg of the Victoria Curling Club, 10-3, in a game conceded after nine ends.

DECIDED TODAY

Second Island representative for the Pacific Coast Curling Association finals, scheduled at Victoria Curling Club Feb 8 and 9, will be decided today. Vern Meyer of Allan's Curling Club meets MacRae in one semi-final this morning while Dagg plays Glen Harper of Duncan, defending provincial champion, in the other.

Marasco, who was credited with a rather spectacular 98 per cent, got off to a big jump in the "A" final when Dagg was narrow, then wide, on his two first-end rocks to miss two takeouts and allow the Alberni Valley rink to count three.

TOUGH SHOT

Obviously shaken, Dagg's youngsters missed four of their six shots on the second end to leave their skip with a tough last-shot rock. When he missed, it was 5-0 and while the Victorians tried to battle back they couldn't be consistent enough to put any pressure on the hot Alberni Valley rink.

Dagg's rink, which started with an 11-2 romp over Harvey Thomson of Esquimalt and then caused a buzz with a well-curled 6-3 win over Harper, just couldn't do a thing right.

TRICKY ICE

None of them could find either broom or weight and appeared to be confused by the fast, tricky ice in a game in which the winners stepped into the saddle after their good start and never slowed up.

Harper's rink, not quite at its best, just escaped against Meyer in its first game, winning, 7-6, only by getting two on the 11th and holding Meyer to one in the 12th.

TENSE GAME

In the tense game against Dagg, the Victoria rink broke a 3-3 tie by scoring three on the 11th end and then ran Harper out of rocks on the 12th.

Meyer's rink carried on its fine play to knock Thomson out of the bonspiel with an easy 13-5 win in the quarter-finals of the "B" competition while MacRae stayed alive by eliminating Coates, 7-4, in the other "B" quarter-final.

"A" SECTION
QUARTER-FINALS
Dagg (Vic) 11, Thomson (Esq) 2.
Harper (D) 7, Meyer (ACC) 6.
Marasco (AVCC) 9, MacRae (Nan) 6.
SEMI-FINALS
Dagg (Vic) 6, Harper (D) 8.
Marasco (AVCC) 8, Coates (CVCC) 7.
FINAL
Marasco (AVCC) 10, Dagg (Vic) 3.

"B" SECTION
QUARTER-FINALS
Meyer (ACC) 13, Thomson (Esq) 5.
MacRae (Nan) 7, Coates (CVCC) 4.

Ladies Final All Tied Up; Extra Draw

NANAIMO (Staff)—Marg Harper's Duncan rink and Evelyn Stirzaker's Alberni Valley Curling Club foursome meet here at 8 this morning in a sudden-death playoff for the Vancouver Island zone women's curling championship.

Mrs. Harper, beaten, 9-6, by Marg Brillinger's Esquimalt rink yesterday afternoon, rebounded for a 12-5 victory over Frankie Serjeant of Nanaimo last night to leave her rink tied with Mrs. Stirzaker's, both with 5-1 records after the seven-rink, round-robin competition.

	W	L
Stirzaker (AVCC)	5	1
Harper (Dun)	5	1
Martin (VCC)	3	3
Brillinger (Esq)	3	3
Grandage (CVCC)	3	3
Serjeant (Nan)	2	4
Emerich (ACC)	0	6

In other last-draw games, Lil Grandage of the host Comox Valley Curling Club beat Helen Emerich of Allan's Curling Club, Saanich, 11-10, and Flora Martin of Victoria downed Mrs. Brillinger, 14-3.

Mrs. Harper made her big move for the title Saturday morning. Going into the morning round, Mrs. Stirzaker had a 4-0 record and Mrs. Harper was 3-0. When they met Mrs. Harper was 3-0. When they met, Mrs. Harper came through with the second successive last-rock draw to the four-foot ring—for an 8-7 win.

Tied coming home and facing two counters, both with a piece of the back four-foot, Mrs. Harper drew squarely to the middle ring for her victory, leaving her 4-0 and Mrs. Stirzaker 4-1.

CAME BACK

Mrs. Stirzaker came back in the afternoon round for a 12-7 win over Mrs. Grandage, but Mrs. Harper couldn't handle the Brillinger rink.

Mrs. Harper was ahead only once against Mrs. Brillinger, scoring on the first end, but the Esquimalt rink came back with two on the second, stole one on the third and two more on the fourth for a 5-1 lead they held without serious trouble.

BROKE GAME

The steal of four points on the ninth end broke open a close game for Mrs. Stirzaker against Mrs. Grandage.

Mrs. Brillinger, who often looked as if she would have been a worthy winner, would have started the last draw all even but for a 9-8 loss to Mrs. Serjeant on the morning draw, the Nanaimo skip stealing a pair on the home end when Mrs. Brillinger was light and narrow trying to come down to one of the two rocks biting opposite sides of the four-foot ring.

FIFTH DRAW

Serjeant	121	001	101	2—9
Brillinger	000	320	030	0—5
Martin	300	040	020	0—11
Emrich	001	101	101	1—7
Harper	110	010	220	1—8
Stirkazer	001	100	002	0—7

SIXTH DRAW

Brillinger	021	202	011	0—9
Harper	100	030	100	2—6
Stirzaker	040	200	213	x—12
Grandage	202	021	000	x—7
Sarjeant	202	022	010	x—9
Emrich	010	100	202	x—6

SEVENTH DRAW

Harper	103	030	410	x—12
Serjeant	010	102	001	x—5
Grandage	202	100	402	0—11
Emerich	010	042	010	2—10
Martin	311	003	320	2—14
Brillinger	000	110	001	0—3

Kiniski Duo Takes Tag

Gene Kiniski and Mike Sharp beat Roy McClarty and Tex McKenzie last night in the tag team feature of a professional wrestling card at Memorial Arena.

Kiniski and McClarty wrestled to a draw in another bout, while Bad Boy Shields beat Tarzan Potvin and Enrique Torres defeated Don Leo Jonathan on a disqualification.

Chinooks Cap Gala Night

	GP	W	L	Pts.
VICTORIA CHINOOKS	14	13	1	26
Vancouver YMCA	14	9	5	18
CYO Saints	12	7	5	14
Kerrisdale Merchants	13	7	6	14
N.W. Adanacs	13	2	11	4
N. Shore Mountaineers	14	2	12	4

Last night's score: Mountaineers 68 at CHINOOKS 86.
Next game Monday: CYO Saints vs. Kerrisdale Merchants.

Victoria Chinooks wrote a blazing finish to the city's most successful basketball night in years last night, scoring 53 points in the second half to beat North Shore Mountaineers, 86-68, in an inter-city junior league game before 1,300 fans at Central Junior High School.

It was the 13th win in 14 games for Chinooks, who had already clinched the league title, and it came in the last game of Minor Basketball Night, a venture even more successful than Chinooks had hoped.

Chinooks, working with Sunday School and city district league teams to sponsor the event, had hoped for a crowd of 1,200. They got more, cramming the gym with a standing-room turnout.

A total of 36 teams from the city's minor leagues took part, with members of the old Dominoes and Blue Ribbons teams as guests. But Chinooks were the feature attraction.

Ahead by only one point, 33-32, at the half against the last-place Mountaineers, Chinooks simply ran away in the second. Ken Jackson finished with 24 points, Ken Gregory with 21 and Ron Bowker with 19.

Lou Metzner of Mountaineers got 29 points and Colin Dobson 14.

Chinooks—John McKenzie 4, Mo Turner 2, Ken Gregory 21, John Lauvaas 4, Gary Grundund 5, Ken Jackson 24, Ron Bowker 19, Doug Richardson 1, Bruce Robertson, Dave Russell, Mike Gallo 2. Total—86.

Mountaineers—Colin Dobson 14, Arnie Dunham, Colin Atkinson 7, Steve Hempell 10, Terry MacDonald 7, Lou Metzner 29, Gary MacAdam 1, Darrel Stokes. Total —68.

Golfer Sues For Bad Shot

LONDON (UPI) — Weekend golfer Tom Hayward, 59, is suing Dr. Ian Moncrieff Curwen, charging that the doctor's alleged negligence in giving anti-gout injections ruined the grip of his left hand and made it impossible for him to hold a golf club.

Prefers War To Soccer

LABACETE, Spain (UPI) — Real Madrid soccer club president Santiago Bernabeu said recently that, "if I had a son I'd prefer he went to war, rather than play soccer.

"There are terrible battles, worse than war itself," Bernabeu said. "There's far too much passion in soccer."

Four-and-Twenty Through Racing

ARCADIA, Calif. (AP) — Four-and-Twenty, who never lived up to his early promise but still earned $447,580, is being retired from racing.

His owners, Alberta Ranches and Desi Arnaz, announced Thursday the six-year-old horse will stand in stud at Arnaz' breeding farm in Corona, Calif.

Soccer Called

Two Victoria and District Soccer League second division matches—Gorge vs. Kings and Navy vs. Vikings—scheduled today have been postponed.

Keep in The SWING
At the Douglas Golf Driving Range
4200 Block N. Douglas
Open Every Day and Evening

FIGURE SKATING
Don't Wait 'til Next Year!
JOIN NOW
The Victoria Figure Skating Club
can accept new members in all classes, at reduced membership fees
Senior $12.00 Intermediate $9.00 Junior $7.00
Enquiries at Hocking & Forbes on Yates Street

HOCKEY
SUNDAY—4:30 P.M.
MEMORIAL ARENA
CHILLIWACK
VS.
VICTORIA
FOLLOW THE JUNIOR COUGARS

150 HOUSES FOR SALE

• Founded 1887 •

• PEMBERTON HOLMES LTD. •

• 1803 GOVERNMENT EV 4-8126 •
• 30 Color Photo Window Display •

QUEENSWOOD AREA
Amongst the Trees

Settled amidst fine properties and on an appealing lot (82x240) this is a neat, nicely maintained fully basemented home of about 1,000 sq. ft. offering two bedrooms, 13½x13 living room, full dining room, very good Kitchen, space for basement playroom. 100 amp wiring and auto oil heating. There is a 5¼% mortgage of just over $6,000 paying only $66 P.I.T. The asking price is only $11,900. Quite obviously a home which will sell, so to view please phone Mr. Simpson, at EV 4-8126, Res., EV 5-7369.

$300 DISCOUNT
Rural Living
4½-Mile Circle

This lovely three-bedroom bungalow is practically new and it sparkles. Built on the thru hall plan: 14.5x18 living room with fireplace, small separate dining room. Spacious kitchen with breakfast nook, wired for electric range. Four-piece bathroom. All No. 1 hardwood floors. Full high basement, large unfinished rumpus room. Wired for washer and dryer. Easy hot-air plug furnace. Reduced from $14,500.

ONLY $1300 DOWN HANDLES

Full price $14,200. EV 4-8126. W. Woodley, EV 4-2916.

$1000 DOWN

to a qualified purchaser, will give almost immediate possession of a good 5-BEDROOM home in Fairfield, near the SEA BEACON HILL PARK, bus and shopping. This home would be well suited to a man with a growing family, limited assets and a reasonable income. Floor plan includes separate dining room, electric kitchen, modern 4-pce bathroom with colored fixtures, and two bedrooms down and 1 bedroom up, one with a wash basin. New automatic oil furnace, good wiring and copper water pipes provide a trouble free home for the modest price of $13,900. Call today EV 5-6781 or EV 4-8126, ask for Mr. Greene.

3-bedroom pretty stucco cottage with basement, high above the Gorge. $8,900, low DP. V. Holmes, EV 4-8126.

COUNTRY SETTING
Sell or Trade

Due to business commitments owners must locate closer to city centre. They will sell or trade their 3-bedroom home located in the 4½-mile circle in the Interurban-Wilkinson Road area. Featuring lovely living room with fireplace, large family cabinet kitchen, 2 bedrooms down and one large up. Full basement, O-O-M heat. Low taxes only $132 gross. Full price only $9,900 with $2,500 down or TRADE for similar or better 3-BR home. For further information and appointment to view call K. HOWARD, EV 4-8126 or Res. EV 2-4696.

RANDALL'S LTD.
787 Pandora Ave. EV 4-8109

FORT STREET

Up and down legal duplex, revited, oil heat, two bedrooms each suite. Basement. This could be commercial property some day. Priced for a hurry up sale, $9,750. Terms.

Mr. Randall, eves. EV 2-3447

FAIRFIELD

Ideal 6-room bungalow, three bedrooms, living room, dining area, oil furnace, basement. Nice lot amongst new homes. Full price $14,500. Terms so easy, you cannot afford to pay rent.

Mr. Randall, eves. EV 2-3447

CITY BORDER
2 LARGE BEDROOMS

Solid older home, electric kitchen, full concrete basement with Dr-in garage. New wiring, copper plumbing, gas hot water. Frumbly decorated. 2 blocks to Tolmie School. Low terms $7,250 full price.

J. Greer, eves. EV 2-3307

GLEN LAKE
6 ROOMS

Stucco bungalow, three years young, split-level; living room, dining room, 2 bedrooms, colored Pembroke bathroom, cab eler kitchen; pilot oil furnace; drive-in garage. This is the best buy anywhere. Full price $10,500 with $1,500 down or less. Easy terms.

Mr. Sudbury, eves. GR 9-1906

SAANICH — CLOSE IN

For a family who will appreciate a top-quality-built home, here is an immaculate 6-year, owner-constructed, with 2 average-size and a third twin-size master bedroom. The living room is large, a good separate dining room, large, bright kitchen and lots of storage. Oak floors and superior plaster throughout. Basement has good rumpus room with built-in bar; double garage and sep laundry room. This property is situated on a quiet street, on sewer, close to town and country. Taxes only $240. Full price only $13,900, with terms to suit.

Exclusive—A. Kleeman, EV 2-9655

$350 DOWN

Good, 3-bedroom in Vic West. New auto oil furnace, good corner lot. Close to schools, bus and town.

A. Kleeman, eves. EV 2-8080

RANDALLS LTD. EV 4-8109

A. BERNARD & CO. LTD.
635 Fort Street EV 4-1625

SOUTH OAK BAY

Well-built 3-bedroom bungalow, 3 years old. Full basement, double plumbing. Low taxes. Secluded. Owner transferred. Must sell. Try offers.

$23,900

Gordon Schenck, EV 4-9025, EV 2-6256

CADBORO BAY

Three-Bedroom Split-Level with extra suite, 5¼% financing. Quality, elegance in construction and design. Owners anxious to sell.

$17,650

Gordon Schenck EV 4-9025, EV 2-6256

GORDON HEAD

Spacious 3-BR home with full bsmt., rumpus room, extra bath—patio swathed in sunshine with view over gulf islands. Large lot, privacy. Good buy.

$19,900

D. Oskew, EV 4-6855, GR 9-4501

ESQUIMALT
CHARMING COTTAGE
SECLUDED AREA

Can you picture this charming white cottage with corner picture windows, sitting among shrubs, on a quiet dead-end street in one of the most desired areas of Esquimalt. It has charm inside, too, with its cosy living room, picture window, electric kitchen and two compact bedrooms. All this, and a full lined basement, make it one of the best opportunities available.

FULL PRICE $10,500

Call Mrs. V. Roberts now for exclusive showing at EV 2-6117 or EV 2-1985, Newstead Realty Ltd.

VLA
1 ACRE

This lovely 5-bedroom home with den or sun room, large living room, panelled, fireplace, dining room, cabinet kitchen, oil heat, full basement. Close in. K. Wright EV 2-9409. R. Louisos, EV 2-7625. Victoria Realty Ltd., EV 3-8145.

MUST SELL — CADBORO BAY. Over 1,200 sq. ft. 3 bedrooms, basement, oil heat, near everything. $14,900. GR 7-9482.

150 HOUSES FOR SALE

NORTHWESTERN
O R S of Victoria
T E Ltd.
H C
W U 909
E R GOV'T
S I ST.
T T
E I
R E EV 5-6741
N S

"OPEN HOUSE"
Monday, 2 Till 5 p.m.
Evening 6 Till 8 p.m.
1285 TRACKSELL

Just off Maplewood, 4 BEDROOMS, RUMPUS and living room with fireplace, GUEST-SIZE DINING ROOM with French doors to patio, TWO BATHROOMS. Double carport. On almost ½ ACRE, nicely landscaped near golf course. See this with Mike SIMPSON, EV 5-6741.

"SEA VIEW"

"TUDOR" 3 bedrooms. Double plumbing. English-style "rumpus room." Almost ½ acre of garden, fruit trees and lawns. Greenhouse and fish pool. Fabulous view almost to Vancouver. MRS. SIMPSON, EV 5-6741.

"I'VE FOUND IT"
Esquimalt Sea View

Over 1,200 sq ft.—ultra modern: 3 bedrooms, 2 sets of plumbing, 18-ft. living room with sliding doors leading onto sundeck, overlooking Esquimalt harbor. Separate dining room, dream kitchen, large rumpus room and fireplace. Many, many extras—really a home you can't help but wish was yours. Nearly one acre of ground with trees and wild flowers. Close in but secluded.

Just $21,500

Call now, DORIS ADAMS, EV 5-6741.

"HIGH VIEW LOCATION"

Beautiful 3-year-old, 3-bedroom split-level home, standing on almost one acre of land. Swimming pool in rear for children. Must sell, owner transferred to Campbell River. Full price with terms.

$19,950

TED GRAVES, EV 5-6741 or EV 2-3513.

"HIGH GORGE"

Only 9 years old and immaculate throughout. Consisting of 3 bedrooms, living room with floor to ceiling fireplace, large kitchen and dining area. Full basement with panelled room and bar. Situated on a fully landscaped lot with large cement patio and garden with fruit trees.

Terms Available at
$15,000

Call JOHN NEFF, EV 5-6741.

"OPEN BEAM"

Cathedral entrance home. Living room 12x19', fireplace, slate hearth. Open dining room. Family kitchen with spacious ceiling area. 3 bedrooms. 4-pce family bath. Full cement basement. Obtainable $2,500 down.

Price $14,800

MRS. RUTH SQUIRES, phone EV 5-6741, Res. EV 5-2369.

"THE NEEDLE IN THE HAYSTACK"

You have been looking for in this 3-bedroom, well-appointed home in a desirable area. Besides a large living room you have an oversize dining room plus ceiling area in the kitchen. Plumbed for washer and dryer. A high, full basement with a large rumpus room started. The price is right, too, at

$13,950

Phone ETHEL HARVEY at EV 5-6741.

"TUDOR STYLE HOME"

North Quadra — 4 bedroom house, needs decorating to your own likes. Owner will sacrifice this to someone who wants space. Separate dining and large breakfast room. Full basement.

Asking $12,800

Call TED CHARTRES for further particulars. EV 5-6741.

"MOUNT TOLMIE"

The popularity of this residential area is ever increasing. Location of this snug little home is on a quiet dead end street. You have real value here. Oil H.W. heat, hardwood in living room, black top drive to separate garage and parking area. $1,000 down and $80 per month will handle, or some reduction for cash. Call MR. JAMES, EV 5-6741 or EV 2-6787.

"TREMENDOUS OPPORTUNITY"

House and store. Very nice 2 or 3-bedroom, basement home. Oil heat. Good corner location in nice district. All stucco construction, store is attached. Ideal for TV repair, or almost any sort of maintenance business. Only $1300 down.

Full Price $9950

TED GRAVES, EV 5-6741 or EV 2-3513.

"3 BEDROOMS" HIGH QUADRA

3-year-old stucco bungalow close to schools and transportation. Full high basement and situated on large lot very suitable for children's play area. For particulars please call MR. BELCHER, EV 5-6741.

"HURRY! THIS WON'T LAST"

LOW DOWN PAYMENT, BALANCE LESS THAN RENT! A good solid bungalow with full cement basement and heavy wiring. In the Jubilee area. Featuring a cosy living room with fireplace. A bright sunny kitchen, dining area, sewing room, 2 bedrooms (plus one in the basement) all this and more for

Only $7500

Call MR. HEGEN, EV 5-6741 anytime.

"STARTER HOME"

A 4-room bungalow near the Gorge. Full basement, older, but in first class condition. $1200 down.

Asking $9950

Call TED CHARTRES, EV 5-6741.

"$600 DOWN"

Perfect STARTER or RETIREMENT in nice district of city. Should sell quickly at

Price of $5950

For particulars call MR. BELCHER, EV 5-6741.

"NO STEPS"

Retirement cottage, excellent condition, well located. Attractive garden with fruit trees. $1 taxes, $2000 down, $15 per month balance. Call HOWARD FLEWER, EV 5-6741.

FLINTSTONES

150 HOUSES FOR SALE

BROWN BROS. AGENCIES LIMITED
1125 Blanshard Street
EV 5-8771 DAY OR NIGHT

UPLANDS SPECIAL
2970 BEACH DRIVE

Fantastic views — ocean — islands — mountains — 2 bedrooms — over ½ acre — seclusion.

$29,500

3100 UPLANDS ROAD

Spacious 5-room bungalow, extra bedroom in basement. Handsome 24x18 living room, oil hot water heat. Priceless location. Immediate possession.

$32,000

Stuart Crickmay, EV 5-8771 anytime.

FAIRFIELD—3 BEDRMS

Spacious, soundly built and in good condition this full basement oil-matic stucco bungalow is close to the sea. Large family kitchen and dining room. Early possession, good terms at the low price of $13,250. Call GEORGE THORNELOE, EV 5-8771 anytime.

OAK BAY OPPORTUNITY

See this for FAMILY COMFORT. Spacious 4-bedroom, full basement, oil heated home in excellent residential area. Thru hall plan, large living room with fireplace, guest-size dining room, family kitchen. Good terms. Price

$14,500

We will be pleased to show this at your convenience. Call GEORGE THORNELOE, EV 5-8771 anytime.

3575 SAVANNAH
$1500 DOWN

Immaculate 3-bedroom bungalow. Stone fireplace, W-to-W carpets, lite kitchen. Full bsmt. Oil-O-Matic. Dr-in garage. High location. Close to transportation, shopping and schools. Asking price with $1500 down

$9950

Call Mr. Lawson or Mr. Murray, EV 5-8771 anytime.

HIGH HILLSIDE
4 BEDROOMS

An attractive modern stucco home with nice living room, fireplace, dining room, smart cab. elec kitchen, 4 pce. bathroom, 3 large bedrooms plus 2 bedrooms up. Full basement, O-O-M heat. Dr-in garage. Very nice high view lot. Price includes almost new electric range, fridge and deep-freeze. Good terms. Bargain at

$13,500

Mr. Pearce, EV 5-8771 anytime.

ISLAND HOMES LTD.
2504 Douglas St. EV 6-2966

OAK BAY NORTH
LANSDOWNE SLOPE
MODERN 3 BEDRMS
GOOD TERMS
SELL OR TRADE

your smaller home on this spacious, three-bedrm bungalow. Gracious Living and dining rm, electric cab kitchen and nook. Three good-sized bedrms. Full basement, rumpus rm started. Dr-in garage. Excellent residential location and close to all conveniences and in good condition throughout. Excellent terms can be arranged or trades considered. Full price $16,900. Call Mr. Drew, 386-2906 or 383-4980.

OAK BAY SOUTH
SMALL LOT
FULL BASEMENT
$12,950

This 2-bedrm home is warm and comfortable. Heated by hot water, auto-oil. Larger than usual living rm with bay window, guest-size dining rm. Kitchen needs a little modernizing. Walk to golf course. This won't last long. Call Jim Ransom, 388-2988 or 479-5910.

$500 DOWN

SUBSTANTIAL three-bedroom home, excellent OAK BAY location, copper piping, new wiring, Oil-O-Matic heat. Full basement.

$9950

Immediate possession. Phone J. J. WILLIAMS at EV 5-6741. Northwestern Securities of Victoria Ltd.

"CHEAPIES"

$730 down, 2½ bedrooms, full basement, close in. Price $7,500. $70 monthly.

$900 down, 2 bedrooms, full basement. Only $75 monthly. Price $7,900.

Call Norm Hyde, Newstead Realty Ltd., EV 2-6117.

CUTE DUPLEX
$850 DOWN

Very attractive duplex on nice large Gorge view lot can be yours on easy terms. Two 4-room suites, large carport-sundeck, lots of blacktop and many extras. Act fast for this one by phoning Mr. Hodgson, EV 2-6117. Newstead Realty Ltd.

THETIS HEIGHTS SUBDIVISION

We have new modern houses priced from $11,800 to $14,000. Ready to move in. Trade-ins considered.
PHILLPS DEVELOPMENT CO. LTD.
GR 9-2276
24-HOUR SERVICE

$6,500

Buys a city bungalow with Oil-O-Matic heat in high basement. Wired for 220. 4 rooms and utility. A small home on a lovely garden lot. Garage, too. Very good condition. $2,250 down. Price $6,500. Mr. Vining, EV 2-2791 or GR 9-2748

HARRY FOSTER LIMITED

LOVELY HOME, NICE SIZE LIVING room, 2 bedrooms, electric kitchen, bedroom or den in full size basement, plus 30' rumpus room with bar and fireplace, etc. Oil-O-Matic heat. Electric hot water. Hardtop driveway. Garage and patio. Large lawn at back. Cash to mortgage. Small mortgage at 4½%. Full price $12,900. EV 4-5972.

$2,000 DOWN

4-YEAR-OLD, WELL-PLANNED, 3-BEDROOM HOME. GOOD-SIZE LR AND DR. ELECTRIC KITCHEN, 5-PIECE BATHROOM. DRIVE-IN GARAGE. LARGE PATIO OFF KITCHEN. E. AGALOY CONSTRUCTION CO. LTD. PHONE ANYTIME. 386-2984.

$1,800 DOWN PUTS YOU IN A NEW 3-bedroom, full basement home. Many extras. All new houses on street. About ½-mile east Cobwood Shopping centre on Ridley Drive. GR 9-2485 or EV 3-3697.

CARNARVON ST. — WELL-KEPT 3-bedroom stucco bungalow, full basement, oil-o-matic. Pleasant garden. $13,500. EV 4-6866.

BRAND NEW DE LUXE SIDE-BY-side duplex, Lansdowne area. Profitable investment for owner-tenant. Phone GR 7-9728.

V.L.A. HOME ON 1 ACRE. Central Saanich. 652-2372.

150 HOUSES FOR SALE

J. H. WHITTOME & CO. LTD., ESTD. 1908
714 FORT STREET EV 2-4255

ATTENTION HOSPITAL EMPLOYEES

Spacious older-type family home, walking distance to Jubilee and Veterans' Hospitals, new oil auxiliary heating. $1,000 cash. $8,950. Don Bacon, EV 2-4255.

• • • • •

UPPER LANSDOWNE

Everything for the growing family. 4 bedrooms, two bathrooms, large cabinet electric kitchen. Separate dining room, full basement, rumpus room roughed in, only three years old. Select residential area. Price $21,900, terms.
Details and appointment to view, Bill Squires, EV 2-4255 anytime.

• • • • •

ROOM TO BREATHE

A fine well-built home situated on an acre of land, nicely secluded. This is a property — that you should see. Just a few details, family-size living room, separate dining room. Two bedrooms and den or third bedroom, cabinet electric kitchen, full basement, oil heat, space for extra room, separate garage. This will qualify for VLA or can be purchased on terms to approved purchaser. Full price $14,700. For further details, phone Bill Squires, EV 2-4255, anytime.

• • • • •

SMALL RANCHER

Low down payment acceptable $85 per month including taxes! Delightful bungalow, approx. 850 sq. ft. Large LR and fireplace, dinette, 2 BRs, new garage and workshop, blacktop driveway, pretty garden. Ideal for retirement with low taxes.

Asking $8,500

Phone Guy Meuffels, EV 2-4255, 24-hour service.

• • • • •

SPECIALS
THESE CAN'T BE BEATEN

OAK BAY—Newport Avenue—2 bedrooms, full basement, drive-in garage, HW floors, a truly wonderful home at $12,950.

FAIRFIELD — Lovely 3-bedroom newer home. Large well-appointed kitchen, drive-in garage, so clean and neat that it's a pleasure to show at $13,500.

To view contact Bill Palfrey, Pk. EV 2-4255 or EV 6-2086 anytime.

• • • • •

$3500
HIGH QUADRA

Basement and hot air furnace. Three bright, cute rooms. Lovely bathroom. Quiet blind-end street among expensive homes. Cash considered. Mr. Campbell, EV 2-4255 anytime.

RITHET CONSOLIDATED LIMITED
Est. 1871 706 Fort Street

NO DRIVE-BY ADDRESSES PLEASE

COUNTRY LIVING
NHA — 6%

Early possession, suburban residential, 3 years, 1200 sq ft, 6 bright rooms plus full bright bsmt, 26-ft finished family room, cut and thru hall. Bedrms have lge closets. Vanity bath, 28-ft sundeck, dining rm has built-in china cab. View kitchen, lge dinette space. Extra bub-in bsmt, lge workshop and laundry rm. Close to schools, bus and shop centre. $6,000 to handle, $101.75 P.I.T., asking $17,500. Call Edw. C. Clark, EV 2-8536, EV 2-4251.

GUEST HOME—Close In

Choice duplex, fully furnished, operating as guest home for well-to-do retired. All quality furnishings. Full finished bsmt. extra plumbing and rooms for owner. Asking $21,000. Attractive terms. Call Edw. C. Clark, EV 2-8536, EV 2-4251.

GUEST HOME CLOSE IN
STEADY INCOME

This graceful older home with extra valuable lot comprising 15 rooms, catering to 13 guests. Oak floors, hot-water heat, furnished throughout with quality furnishings. Asking $27,000, good terms. Brochure available. Call Edw. C. Clark, EV 2-8536, EV 2-4251.

WOODED SECLUSION

If you are searching for the ideal home, located in one of Gordon Head's beauty spots, surrounded by the island's famous trees, then look no further. This home was constructed with loving care by the contractor-owner, who now must find a place for his expanding business. There is a spacious living room with raised hearth, fireplace and wall-to-wall carpet. The overall plan covers 2 bedrooms on the main floor with 2 finished bedrooms off the roughed-in recreation room and shower and toilet adjoining. The cabinet electric kitchen includes built-in oven and counter-top range with hood and fan.

This property is approximately ¾ of an acre and is qualified for VLA. The additional lot is worth at least $6,000. This is a wonderful opportunity for gracious secluded living.

FULL PRICE $21,000

To view call Earle Hamilton, EV 2-8117 or EV 5-6860, Newstead Realty Ltd.

! WE'RE HOUSEPROUD !

In Gordon Head!! We custom designed and built this 3-bedroom basementless home for the present owner just 2½ years ago, and we're proud as punch when he asked us to build another (he was a carpenter for 30 years and watched us like a hawk!!). Since then he spent a full thousand dollars on the landscaping and shrubbery not counting his labor!! Low set ranch style with carport, blacktop drive, custom built-in stove with overslide oven, wall-to-wall carpet, and you can have all this for exactly what it's costing us! $16,600, full price with $2,500 cash down and you're not paying a plug nickel for all that landscape and shrubbery!! It's a pleasure to show you!! Call Mr. Jones, 385-2494.

H. E. Fowler & Sons Ltd.
"Victoria's most progressive builders"

SPECIAL
— REAL GEM — $13,950

ROYAL OAK. Approx. 1 acre level land, landscaped. Quality built immaculate 3-bdrm no basement stucco bungalow. 3 bedrooms. Large L-shaped living and dining rooms. R tile fireplace. Bright lovely electric kitchen, laundry room, double garage. O-O-M furnace. Blacktop garage. Nice outlook, close to shopping centre, high location. Some terms arranged. A HOME BUILT FOR COMFORTABLE MODERN LIVING. Mrs. M. Ramsdale, phone EV 3-6111 or EV 4-5655. McCandless Realty, 630 Fort.

"CLOSE IN"
NEW, NHA
$2,000 Down or less.

A wonderful home in the post and beam split, situated on a high treed lot, with a magnificent view of the entire city. This home has many features you will want—3 bedrooms, 2 bathrooms, large kitchen. CALL AND SEE THE REST. Asking only $15,300—EV 5-2426, ask for Mr. Wong. Byron Price, 1314 Quadra St., Victoria, B.C.

150 HOUSES FOR SALE

FINANCIAL SURVEY LTD.
1324 Government Street
EV 4-9305

QUALITY HOMES

2 excellent homes offering 3 bedrms and den, and 2-car accommodation. Approx. 2,000 sq. ft. of gracious secluded living with glimpse of the sea. One close in, one near new university campus. These are quality homes in every respect.

$33,500

Neil Fraser, EV 4-8866, EV 5-8734

DON'T MISS THIS!
LANSDOWNE PARK

Cathedral entrance.
Large living room with FP.
Family dining room.
Mahogany cab elec kitchen.
3-twin-sized bedrooms.
1 4-pce and 1 2-pce bathroom.
Full basement with rumpus room, 2-pce washroom and dble drive-in garage.
Spotless condition throughout.
All this for a low asking price of

$22,750

Ph. W. Smith, EV 4-9305, GR 5-2939

DUPLEX
LGE FAMILY HOME
BOARDING HOUSE

Take your choice. This beautiful S. Fairfield home could be used for all three. Downstairs has LR with FP, DR, ent hall, galley kitchen, 2 good-size bedrms and baths. Upstairs contains 4 lge rooms plus 2 sub kit and bath—easily in any capacity. All new wiring, new roof, oil furnace, 2 elec water tanks. The spotless condition and the closeness to all facilities, makes this an outstanding buy to the wise purchaser at

$18,400

with $5,000 down and easy terms. All offers will be considered by vendor. Wm. Weldon, EV 4-9305, GR 7-4065.

GORGE - ADMIRALS

Spacious 6-rm bungalow, only 2½ years old. Built-in range and oven, finished rumpus room, drive-in garage. To sell below replacement cost at

$15,800

Ph. W. Smith, EV 4-9305, GR 5-2939

LIKE THINGS NICE?

Then you are bound to appreciate this lovely spotless 5-room stucco home. LR with FP, sep DR, 2 lge bedrms, 4-pce bath and elec cab kitchen with breakfast nook. This home has all oak floors, thru hall, full basement, oil hot water heating and drive-in garage. Lovely lot with fruits and berries, in a high location, just 10 minutes to town. See this today!

Full Price $12,500

S. W. Anderson, EV 4-9305, EV 2-8017

FAIRFIELD

5 rms, LR, FP, DR, elec cab kitchen, 2 bedrms, Pem. bathrm. All in lovely condition. Full bsmt with extra bedrm. O-O-M heating. Sep garage. Nice grounds. Close to bus and stores. Full asking price

$11,350 — Terms

Offers considered.

Stan Ryland, EV 4-9305, EV 3-3320

182 CADILLAC AVE.

3-rm bungalow. Immediate possession. 2 bedrms. On sewer. LR, fireplace, kit hot range, thru hall. Nice lot. Low taxes. Full price

$5100

Terms. Easy monthly payments.

Stan Ryland, EV 4-9305, EV 3-3320.

OFFERS INVITED
MUST BE SOLD

COLLINSON — NR ST. JOSEPH'S HOSPITAL. Old $x3 duplex situated on large apt zoned lot, 60x360 (duplex is occupied at low rentals). Land and location are of paramount value and is showing a steady increase every year. Please phone Mr. Seeber, EV 4-9305 or EV 5-2873.

UNIVERSITY REALTY LTD.
3639 SHELBOURNE ST.
477-1855

BUILD IN OAK BAY

On a treed lot, four blocks from Windsor Park. Full price $2,950 with building contract, full assistance in financing and on plans if required. G. Stricker, Res. 592-4154

JUBILEE HOSPITAL

3-BR home in immaculate condition three years old, with full basement and fenced back yard. Full price only $13,950 with terms. G. Stricker, Res. 592-4154.

DONCASTER HEIGHTS

Charming 3-BR home, four years old, with patio, few young oak trees and view of Mt. Tolmie. Asking price $12,200 with terms. G. Stricker, Res. 592-4154.

$1,000 DOWN

1½-storey home with basement, Esquimalt-City border. Lots of remodelling, large rooms, nice bright kitchen, modern cabinets, wired for range, 5 or 6 bedrooms, lots of closets, cupboards, etc. Oil heat. Attached garage. New wiring 1961. Close to schools and transportation. Price $10,500 with $1,000 down, balance at $75.00 per month. Would be ideal for large family or OK for duplexing.

Please contact Phil Poole at 477-1855 or Res. EV 5-4192.

GORDON HEAD—$21,200

Commanding Sea View—Close to U. of Vic. Large lot with holly trees. Over 1,200 sq. ft.—only one year old. Large LR with lovely fireplace, kitchen with nook, den, two bedrooms. Full basement, carport, many extras.

Call F. G. Newton
GR 7-1955 anytime

SIDNEY

Only $8,500—Hard to beat in this price range. Conveniences near. A two-bedroom home with an extra bedroom in basement. Low taxes.

Call Frank G. Newton, 477-1855 anytime

GORDON HEAD

Post and beam — magnificent sea view. Beautifully landscaped lot. A good family home with 14x26-ft. living room. Wall-to-wall carpets over oak-raised hearth fireplace. This contemporary style home available for early occupancy. Only $21,500. Call Mr. Fortune at 477-1229 for appt. to view.

CITY LIGHTS

This attractive L-shaped, no-steps rancher consists of LR with fireplace, cabinet kitchen, new cabinets and sink, oil range included; one bedroom with adjacent 3-pce tiled bathroom, high, new lot with fruit trees and shrubs, easily maintained. Terms $1,295 down, $38 per month. Full price $5,950. Phone EV 2-4295. Mr. Ladlow, J. H. Whittome & Co. Ltd.

$350 DOWN

Good, solid city duplex in need of some repairs. Owner will sacrifice for $6,950. Excellent terms. Call Pat Murphy now, EV 5-6117. Newstead Realty Ltd. Will also consider swaps as down payment.

GORGE IMMEDIATE POSSESSION. New contemporary 3-bedroom home, 2 bathrooms, many extras. $1,700 down. Owner. EV 3-4598.

150 HOUSES FOR SALE

SWINERTON STEWART CLARK LTD.
608 Broughton St. EV 5-3481

2962 ROCKWELL
½ $1000 DP

Attractive stucco bung. in "ADMIRALS - CRAIGFLOWER AREA." Bright rooms, thru hall, good liv rm, FP, 2 bedrms, elec kit with din area. Utility rm with tubs. Automatic oil plug furnace (heating costs $60 per yr). Darcid roof, garage plus workshop. Completely fenced garden with trees, fruit and berries. PLEASE DO NOT DISTURB OCCUPANTS.

Asking Price $9850

Mrs. Elliott, EV 3-8003 or EV 5-2481.
EXCLUSIVE LISTING

OAK BAY
UNEXCELLED PANORAMIC SEA AND MOUNTAIN VIEW

• 3 BRs with built-ins.
• 2 Bathrooms, on main floor.
• Large separate guest DR.
• Family LR with FP.
• Full basement OOM.
• 1,320 sq ft all WW.

Asking $22,500

5 ROOMS — 1.8 ACRES
GORDON HEAD

Can be subdivided into four large lots leaving ½ acre and house.

$1800 D. — $90 MO.

BRAND NEW
3 BR's, LR and DR. Full basement, O-O-M.

Please call
DICK JAMES
EV 5-8080 anytime EV 5-3481

381 ATKINS RD.
NEARLY AN ACRE

Stucco bungalow, 4 rms, and bath, with brand new oil-o-matic pilot and furnace. Darcid roof, several fruit trees. Immediate possession. Estate sale. Must Be Sold!

MODERN FAMILY HOME
De Luxe Accommodation

• BEST FAMILY LOCATION. WOODBURN AVE., OAK BAY.
• 4 BR's PLUS.
• 2,200 SQ FT LIVING AREA.
• IMMEDIATE POSSESSION.
• TERMS, OF COURSE.
• SEE THIS BEFORE YOU BUY!!

Contact Mr. Custance, EV 5-3481, eves EV 6-2345, to view both the above.

TOWN & COUNTRY REALTY LTD.
2579 Douglas St.
EV 2-7276

DRIVE BY
849 VERNON

Then call for an appointment to view this modern home situated on large high lot. Contains 2 bedrooms, living room with fireplace, cabinet kitchen, full basement with drive-in garage. O-O-M heat. Full price with terms only $11,300.

Please call BERT RALPH, EV 2-7276

NEW — NHA
6¼% MORTGAGE
4-BR MODERN

Cathedral entrance, L-shaped LR and DR, raised hearth, electric kitchen, 2 baths, 1 off master BR, 3 BRs on main floor, 1 BR in basement. Roughed-in rumpus room. Wired for washer and dryer. Price $18,900. Mortgage $13,900.

Please call CLIFF GREEN, GR 9-8730

8 YEARS OLD
3 BEDROOMS
IMMEDIATE POSSESSION

Can be yours, in this well-planned stucco home, connect with good styling, through hall (carpeted), living room with fireplace, large attractive family kitchen, plumbed for washer and dryer. Full basement offers 1½ completed rooms, with patio off, storage for your boat, rear. Nice level lot, and close to bus, shops and schools. Who could ask for more? Priced for a quick sale, at only

$13,600

Excellent terms available, with low down payment. Call Mary Fraser now at EV 3-8117 or EV 5-6139. Newstead Realty Ltd.

$200 DOWN

PLUS OWNER PARTICIPATION BUILDS YOU A NEW 2 OR 3-BEDROOM BASEMENT HOME. CALL E. J. BUTLER, REALTOR, EV 5-1283.

PENSIONER SPECIAL

$6,800—Fully furnished immaculate 4-room cottage. No steps. This is a dandy.

1218 JUNO

$9,150—Modern stucco 4-room home.

GOLDSTREAM AVE.

$9,950—Modern 5-room home. No steps. $1,300 down.

1470 BAY ST.

$10,600—Modern stucco, 4 rooms with basement, home. Choice location.

Fred Marconi, 386-5941 anytime.
MARCONI REALTY, 620 VIEW ST.

ENJOY THE SUMMER

Rugs, widely-spaced fir trees make this an ideal spot for your picnic table, barbecues, etc. This Langford 6-room beauty has been slashed to $9,950 ($1,000 down, $60 monthly). It's in lovely condition. Possession in 14 days. EV 4-9627 anytime.

R. Hargrave Realtor.

$5,200 FULL PRICE

Located in beautiful View Royal, surrounded by trees. A gleaming white, small cottage, suitable for one, or a couple. Living room, kitchen, one bedroom and bathroom. Low terms considered. Call owner, GR 9-2351.

$500 DOWN OR LESS

Charming 2-bedrm stucco bungalow on quiet road nr Vets' Hospital. Only $79 month, just like rent. Full price $7,500. Call at 1719 Carrick, Sat. 2-4 p.m. or phone Mrs. Fulton, EV 5-1363 anytime, The City Brokerage.

BY BUILDER
5 HOMES FOR SALE
2, 3 AND 4 BEDROOMS FROM $3,500 TO $15,900. ONLY $500 DOWN PAYMENT. ALSO WE TRADE FOR MORTGAGE OR CARS. TO VIEW CALL ANYTIME, 386-2764. AGALOY CONSTRUCTION LTD.

BY OWNER, QUALITY 6-YEAR-old 1-owner home on sewer. 3 bedrooms, full basement, rumpus room, fireplace. Fully landscaped, covered patio. Quiet crescent in University district. Near 2 bus lines, shopping plaza, schools. 6% mortgage. $92 P.I.T. $15,950. GR 7-1319.

1965 BRAEFOOT
TWO-BED RANCHER ON LARGE treed lot. High location, close to school, bus, shopping. $2,500 down on $13,800. GR 7-3422.

BY OWNER, 4-BEDROOM MODERN home, sewered, double plumbing, rumpus room. $18,900. GR 9-1320.

HOMES FOR SALE BY BUILDER. Lots required. C. E. Clarke and Sons Construction, EV 4-6103.

FOR CHEAPER TAXES AND better living see Grant & Jenkins at Langford. GR 8-1729

SEA VIEW, MODERN, GORDON Head, $18,900. GR 7-3065.

151 COUNTRY HOMES AND PROPERTIES

Sidney • • • • • • • • • North Saanich
GORDON HULME LTD.
Open Saturday
Sidney GR 5-1154

DEEP COVE

Getting ready to retire? Does location count most? Would a marvellous view attract you? Would 2 acres in a delightful rural atmosphere be enough for you to breathe in? If all this is more important to you than a new home, then let us show you this property with an older 5-room home on it. Located in one of the loveliest areas on the Peninsula, this property is priced at $14,100.

SIDNEY VILLAGE
EASY LIVING—LOW TAXES

Fine 3-bedroom home in Sidney Village. Close to schools and transportation. The home includes a 12x23 living room (wall to wall carpet) 9x10 dining ell, electric cabinet kitchen and utility room. Plumbed for automatic washer and dryer. Automatic oil heat. Price $12,500, with terms.

To view above homes call
GR 5-1154 Mrs. Morth GR 5-2119

QUALICUM
THIS WILL NOT LAST

PLEASE BELIEVE ME
THIS IS TRULY A BARGAIN

Owner leaving for mainland must sacrifice his immaculate, 5-year-old, 2-bedroom home situated on 4½ acres, well treed with lease area adjacently landscaped. Only 10 minutes from Qualicum beach. Wall-to-wall carpets, large utility, modern kitchen, separate carport with attached workshop. Yes, there is more. The colored photos in our window display speak for themselves. I know you will love it, and it's only $12,500 and worth every cent. Pick up that phone and dial EV 4-8080, ask for JAY ROGERS. Hagar & Swayne Ltd., 814 Yates St.

NORTH SAANICH
CAPE COD

A large and spacious modern family home with Cape Cod styling. It features W-W carpeting in entrance hall and 28' living room (with fireplace), modern kitchen and dining area, large master bedroom on main floor, den, utility and 4-pce bath. Upstairs — 3 bedrooms and full plumbing.

Situated on 4 acres with 70 young fruit trees and 30 holly trees, and pasture for the family pets.

Full Price $28,500

The adjacent property consisting of a four-roomed cottage on four acres is also available for $7,500.

For appointment to view please call
SIDNEY REALTY LTD. GR 5-2822.
Res. GR 5-3372 or GR 5-2023
or GR 5-2081

COUNTRY MODERN

Three-year-old, tri-level contemporary home offers secluded living on ¾ of an acre, just a short distance from the bay. Three bedrooms, two bathrooms, recreation room, wall-to-wall carpeted living room and dining room.

Reduced to $19,750

CALL RAY RAWNSLEY TO VIEW 385-2471. Johnston & Co. Ltd.

SALT SPRING OPPORTUNITIES

40-acre ideal farm, ½ bottom land, ½ timber, good spring, sunny exposure, fronting on 2 roads. For investment and pleasant living. Only $7,700.

For prompt, courteous service, contact Jim Spencer, c/o Salt Spring Lands Ltd., Ganges, B.C. Phone 53 or 115-R.

"HOLLY ORCHARD"

Approx 200 mature holly trees on 1½ acres in a choice residential area. Annual gross sales approx $900. Equipm included. Full price $5,775. Easy terms. For further information call anytime

EV 5-3485, Al Vickers, GR 4-2388
P. R. Brown & Sons

LOTS
Ardmore-North Saanich, ½ acre

The Islander

Daily Colonist Magazine

VICTORIA, B.C.
SUNDAY, JANUARY 19, 1964

FALLING FIR points to the little town of Youbou, across Cowichan Lake, and the B.C. Forest Products mill such timber helps support. ***—W. H. Gold photo.***

A Message for High School Seniors from

JACK R. CAMERON

Faculty of Education
University of Victoria

About this time of the year many students in their senior year of high school begin to wonder what they are going to do with their lives. I want to take this opportunity to make a pitch for teaching to talented young people who are planning to head for college next year.

For Talented Teacher There's Always Need

I use the word "talented" deliberately, and perhaps I had better make it clear what I mean. After all, some people will say, if there is a chronic teacher shortage, how can the profession afford to be fussy? If the public schools are begging for teachers, they argue, you can't be particular about who you get in the teacher training programs; if you are realistic, you will admit that you will have to settle for a good deal of mediocrity.

I think such arguments are based on a misconception. While it is true that teaching, like any profession, is constantly short of a full complement of trained personnel, it is not true that the schools have to beg, or that there is a desperate need for large numbers of new teachers. Although some of the more remote school districts of B.C. have trouble obtaining and holding staff for geographical reasons, there is no acute shortage of teachers in the populated areas of the province. Competition is frequently keen for the choicer positions.

The lean, old days of teaching are gone—better salaries, working conditions, and status have remedied the worst ills of teaching as a career. To keep insisting that demand far exceeds supply is, I feel, a mistake, for young people with talent are often reluctant to enter a profession that appears willing to take in just about anybody.

If I am optimistic about the teacher supply why do I bother to make a special appeal to the current crop of high school seniors? The answer is simple enough: there is a teacher shortage, but it is the kind of shortage common to all walks of life—a shortage of good minds and bright personalities, and in its competition with industry and other professions, teaching must get a larger share of the best young people than it has in the past.

That is why my remarks are directed particularly at the talented high school graduates in the hope that more of them will give professional education a close look before committing themselves to a permanent career.

Mythical Creature

If I say that I am appealing to the idealism of youth in this matter, I am not suggesting that idealistic motives are necessarily the most important reasons for spending the rest of one's life in a classroom. I don't think that anybody any more talks seriously about that mythical beast, the dedicated teacher. No longer do we try to justify low salaries by assuming that most teachers choose their careers because they are compelled to do so as a result of heredity. Poets, perhaps, but not teachers.

Nowadays the teaching profession can offer candidates fair salaries and attractive holidays, and although these alone are pretty good reasons for taking a job, there is a little bit extra required in this occupation called teaching, and it is here that the idealism comes in.

We are looking for people who get slightly excited at the thought of being one of the mediums through which the knowledge and traditions of the human race are passed on to the young. I don't mean the gushy sentimentality that prompts the exclamation, "Oh, I'm sure I'd be a good teacher, because I just love children!" Indeed, love of children isn't even a major qualification for teachers. No, what I mean is an intellectual excitement—the realization that knowledge is power, and that few other fields of endeavor can give you the opportunity to convey this power to your fellow man.

So the first characteristic of "talented" young people is that they see the nobility, even greatness, inherent in the act of teaching.

Second Talent

The second talent is simply academic talent, but I don't insist on the students with the highest grades—in fact, I would guess that the best teachers on the average were those who had to struggle for first class marks. Academic excellence is not vital, but we do ask for academic respectability.

In the days when the teacher shortage was serious there was constant pressure on the schools of education to avoid rigid standards in order to maintain the supply. Things have been changing in recent years, and it is likely that in the future an increasing number of applications to the university registrars will be notated: "Eligible for arts and science. Not eligible for education."

So far, then, I have asked for high school graduates who have a respect for learning, and who are academically competent. Perhaps this is enough, but a third characteristic of the talented teacher is also vital—and more rare. I am talking about this nebulous thing called personality.

I don't necessarily mean the sociable extroverts who win the most popular student awards. As a matter of fact, the potentially great teacher may have what appears to be a rather pedestrian personality. But underneath the calm exterior must be a certain . . . what is the word? Intensity? Vitality? The best teachers are capable of arousing themselves temporarily to a high pitch of energy, or keenness, or enthusiasm, when they are teaching subject matter that they enjoy.

This ability to rise to the occasion in a classroom is a difficult thing to describe, but all good teachers will know what I mean. Much of a typical schoolday will be spent in routine tasks, but here and there the teacher is able to "open up," to turn on the drama, the ballyhoo, the intensity.

Actor-Salesman

The good teacher, in other words, is a blend of the actor and the salesman. A solid streak of ham in the personality, a bit of desire for the footlights and warm applause, are found in most good teachers. The pupils won't applaud, but you hear it through their faces.

This ability to arouse a class emotionally and intellectually by a sudden fire in the eye and power in the voice, is often not at all evident in the normal personality of the teacher. Indeed, many people don't realize that they have it in themselves until they get in front of thirty-five assorted students. It is, if you want a tag, a kind of split personality. Frequently I have heard people comment, after listening to someone teach, "It was amazing! He was a different man!"

Well, there we have it. A superficial definition of teaching talent, but it hits the major points. I particularly ask that more young men seriously consider teaching. The elementary schools are definitely in need of greater male influence. I hope that the day is not too distant when elementary school teachers will be able to earn as much as those in high school; in the past, many men have avoided the lower grades for financial reasons, even though they would have made splendid teachers in that field.

I know that the teaching profession, like other professions, will for many years have to settle for some mediocrity, but already the quality of many young people enrolled in education at the University of Victoria is impressive, and appears to be improving every year. To them I say, be aware that teaching well is not easy, be proud of your ability, and above all, never be apologetic about what is essentially the finest of the professions.

And to the talented high school seniors I say, "Won't you join us?"

* * *

Recently the Board of Health of Greater Victoria was kind enough to invite me to speak as a part of their annual lecture series, which is designed to help parents to understand, guide, and care for their children. Speakers include social workers, school principals, psychiatrists, doctors and university instructors.

The series lasts until March 17. The tone is informal, with generous time for questioning after each lecture.

Every school child in Victoria receives a copy of the schedule, and anyone interested may get one by writing or calling at GVBH branch, 2167 Oak Bay Avenue.

Ther
a certain kin
Mecca. Write
in their backg
the sweep an

John and Eli
Land's End Roa
two pianos, an
musical instrume
barrels of clay a
and they know
belong. They ar
and they have co
of their finding t
acreage which
needs and desire
terest.

John, born in Pr
couver's Normal Sc
ing his teacher's ce
came interested in
and studying art in
a long-drawn-out
looked about for so
raising. He decided
he had never caugh
but he planned to
a little boat.

He lived with hi
World War had lef
John's wife, was "
musical. She was tr
this profession in
town was little more
dently was as convi
felt he could make
ably could. So they
and sculptor John F
commercial fisherma
his mother along w

She loved it. Bu
and because of his
per was more cautio
turous in his voyag
been aboard, wheref
the pickings were
did make the grade.
much larger boat an

JOHN RITCHEL

JOHN and ELINOR RITCHEL:

The ARTISTS of Land's End Road

by

Vivienne Chadwick

There is a fascination about the Deep Cove area of the Saanich Peninsula. It seems to attract a certain kind of people—the creative kind—and they find it as surely as the devout of the East find Mecca. Writers, artists, musicians, sculptors and retired professional people with notable accomplishments in their background, here they are cosied away among the arbutus and the fir, their windows giving them the sweep and magic of our lovely waterways . . .

John and Elinor Ritchel live at 1740 Land's End Road. They live there with two pianos, an organ and several other musical instruments, their paints, their barrels of clay and their ceramics kilns, and they know that this is where they belong. They are artists in every field, and they have come home. And the story of their finding this particular house and acreage which so precisely meet their needs and desires, is one of genuine interest.

John, born in Prince Rupert, attended Vancouver's Normal School for some time, obtaining his teacher's certificate. But then he became interested in art, and because teaching and studying art in between semesters seemed a long-drawn-out way of getting there, he looked about for some faster method of fund-raising. He decided to go fishing. Certainly, he had never caught a fish in his entire life, but he planned to learn how. So he bought a little boat.

He lived with his mother, whom the First World War had left a widow, and she, said John's wife, was "quite a woman." She was musical. She was trained as a nurse and plied this profession in Prince Rupert when that town was little more than a tent city. She evidently was as convinced as her son that if he felt he could make a go of fishing, he probably could. So they set out together—and artist and sculptor John Ritchel is possibly the only commercial fisherman known to man who took his mother along with him!

She loved it. But it was only a little boat, and because of his very special crew, the skipper was more cautious and a trifle less adventurous in his voyaging than if she had not been aboard, wherefore there were times when the pickings were pretty slim. However, he did make the grade. Eventually he bought a much larger boat and hired a second man, and then, Mrs. Ritchel being safely ensconced in a log cabin which he had built for her on Heriot Bay, Quadra Island, he did very well. He fished, altogether, for ten years. And, he says, never did get over being sea-sick. It was something he had to fight all the way.

About this time the Second World War came along. Immediately offering his services, John was told that for the moment he would do well to continue his fishing, a vital contribution to the nation's larder. Later he became a part of the Army Signal Corps, and with the cessation of hostilities was once more free to take up his cherished art work.

Scholarships

Now he had a boat to sell. This, and the winning of certain scholarships, took him to New York, to study with America's dean of sculpture, William Zorach. Here he met Elinor, also studying sculpture. They came west for the honeymoon, and John, wanting his bride to see the best of his native country at the very beginning, drove her to Vancouver the long way around, via Seattle, Victoria, up-Island to Nanaimo, and across the Straits. This apparently worked most successfully, as she decided that she too preferred the West in which to live. For some three years they made their home in one of Georgia Street's older houses, in the west end, but then the day came when modern street improvements were undertaken, and they learned that their dwelling must be torn down. Where to move?

It was at this point that a rather strange thing happened. Not really in fun, because they are both students of what they call "instinctive writing," they fished out one of John's large marine charts, and invited a little psychic support. Blindfolded, Elinor wielded a pin . . .

"Mary Bay, Vancouver Island," they read. Well, why not?

They came over in the car. They prowled everywhere, but there were no proper roads, only rutted lanes through a density of trees, and which was Mary Bay anyway? However, they were quite convinced that they were on the right track . . . "We felt like homing pigeons," said Elinor, remembering . . . so they stayed the night at a motel and the next day they hunted up a real estate agent. Well, yes, he did have a house for sale just about where they'd been looking. The property he showed them is where they are now.

It was an old house, sitting in seven acres of beautiful waterfront. Mary Bay. The place was well built, they could see, and though they were unable to go inside that first day, they knew perfectly well that this was it. They told the agent so. "We'll take it," said they.

He was more than a little stunned. This was NOT the way one did things. "You've never bought a house before, have you?" he remarked reprovingly. And they hadn't. But they bought this one. It was fore-ordained.

Between them they have made it wholly charming. One of their first moves was calmly to remove several walls—luckily not bearing ones—which today gives them a room over 40 feet in length, and proportionately wide. They have finished it in an off-white tone which increases the effect of spaciousness, and a fine old fireplace is whitewashed brick. Much of the furniture has been built by John, including a large coffee table, finished in flat black, which follows a design executed by Elinor with the garden hose on the floor in front of the double chesterfield, where the table would stand. "You can make lovely patterns with garden hose," she said serenely, "and never mind the mud!" Two of John's abstract paintings hang on the walls. Overlooking the water, a small veranda has been glassed in for a music room, and here is the little upright piano which used to belong to John's mother. There is a grand piano in the big room, and a nice little old organ fits into a niche tucked rather surprisingly around a corner where one would least expect to find organs.

The music is Elinor's special field. When I

Continued on Page 7

AT THE END of the ROAD
A PRINCESS WAITS

by
JAY MARKHAM

Many hundreds of people live in communities beyond the end of the Island Highway at Kelsey Bay on Vancouver Island's northeastern coast. These communities include Beaver Cove, Port McNeill on Vancouver Island, Alert Bay on Cormorant Island, and Sointula on Malcom Island.

The area will eventually become more popular with tourists for each year more people are travelling to the north end of Vancouver Island.

Air and water are the only means of transportation into this vast scenic terrain: services such as Alert Bay Charter Air Service, Alert Water Taxi and the Island Princess Ferry.

The Island Princess is not the largest ferry on the Pacific Coast, but to the people at its ports of call on the upper east coast of Vancouver Island, the Princess makes the difference between isolation and civilization, as she plies her watery 40-mile daily return trip from Sointula to Kelsey Bay.

The ferry is operated by Coast Ferries Limited, of Vancouver, and began servicing this route two years ago, when the old MV Uchuck was found to be inadequate for the requirements of the area.

O. H. "Sparky" New, president of the company, is one of the old-timers in Pacific Coast shipping and in this age of government-owned and controlled ferry systems, particularly on the Canadian west coast, it is refreshing to discuss the future of the northern islands with one of the few visionary, free-thinking private enterprisers still actively participating in the islands' development.

"This ferry is the main means of transportation in the area, therefore we feel that it is not only a duty but a responsibility to maintain good service and a regular and dependable schedule," says Mr. New.

The people served by the Princess have many endearing names for their ferry—like "the local scow," "the royal barge" or "Sparky's yacht." Yet none of these names is of a disparaging nature, for as one old-timer stated, "We love the Princess as much as Sparky but probably for a different reason."

Undoubtedly with the advent of this vessel, the economy of the country began to expand. More cars were bought by islanders and merchandise of all types became more accessible to the people. Visitors to this part of the coast, both tourist and traveller, are on the increase because of the faster daily service, and although there are slow days and seasons the ferry still maintains her schedule and manages to show a profit for the company. The run receives no subsidy from the government and although subsidies are necessary to maintain service on some runs it is not the case with the Island Princess.

Captain D. B. "Des" Roger-Tilston, skipper of the ferry, is an old hand in west coast shipping, having served 15 years in deep-sea ships and the past five on coastal ferry service, including Gulf Islands and the present run.

He maintains a neat ship and the people of the islands say in their vernacular that he's "a right guy" and a good man for the run. This is high praise considering that it comes from fishermen who earn their living by operating vessels off the coast.

Noticeable to most visitors is the amiability of all personnel in the vessel, such fellows as John Kinimmont and Mike Costello, the two other masters; George Benning, the purser, and his assistant, Ron Wilkinson; Bill Kube, chief engineer; "Lucky" Russel, relief chief, and Stan Nelson, second engineer, with Walter Snider and Victor Rihtamo, deck hands.

End of the road at Kelsey Bay . . . where the Island Princess takes over the transportation business.

The entire crew reflects the satisfaction of the personnel for the company which employs them. This is a creditable atmosphere considering the shipping industry as a whole in Canada today, and the adverse publicity attendant to it.

Garry Hudson and Harry Chang, chefs aboard the Island Princess, serve over a ton of food a week and at times over 1,000 customers in the same period in the 48-seat cafeteria. They also bake all the pastries served aboard. At times it has been necessary to turn out as many as 100 full-course meals, including steaks and chops, in one hour.

With the talk of extending the highway to Port Hardy there is naturally a bit of uncertainty for the future, yet it is not noticeable among the crew. They do not seem to worry about the future, and although the same run daily may become a little monotonous at time these men comfort themselves with the knowledge that they see new faces all the time, have made many friends among the population, and are part of an essential service.

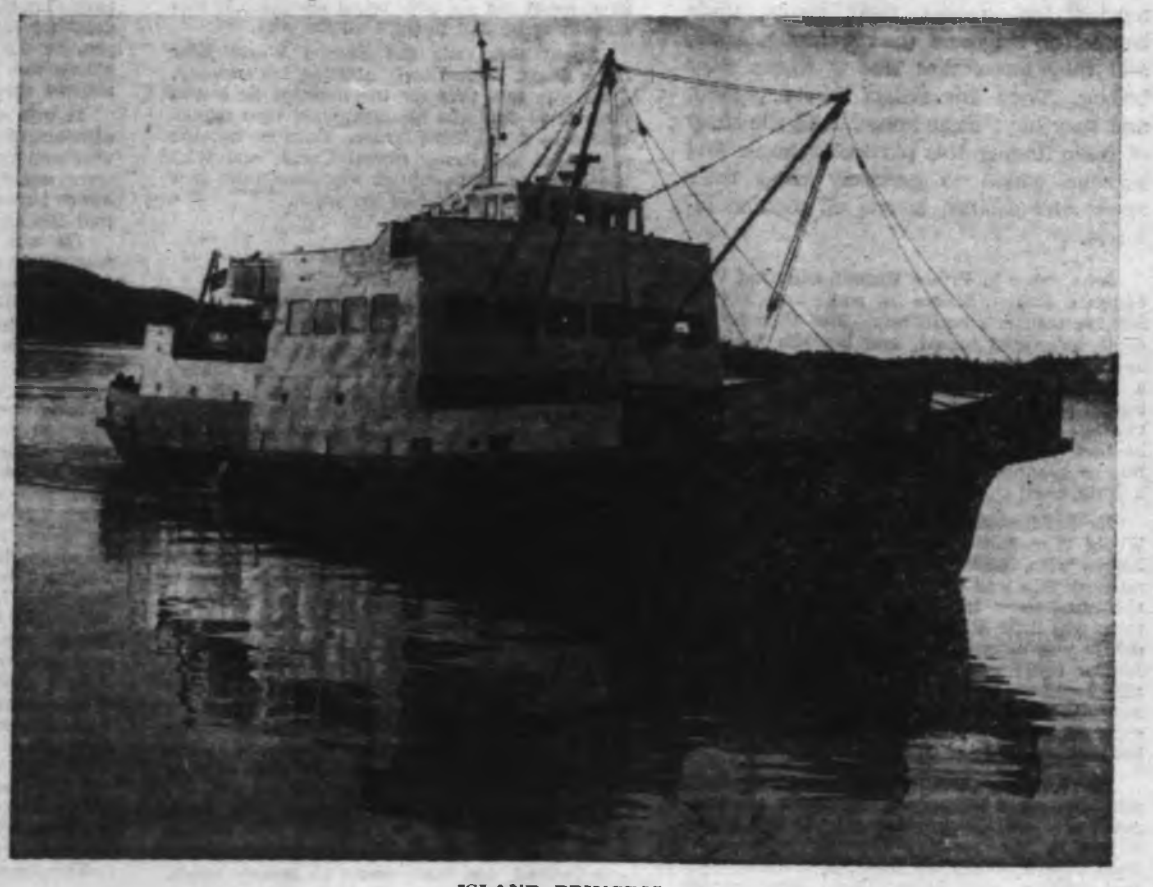

ISLAND PRINCESS

In a Sense the Policeman was on Trial By His Tireless Indian Companions

ORDEAL in the ARCTIC

as told to
JOHN WINDSOR
by
SGT. F. R. McINTYRE

Sergeant McIntyre was raised and educated in Victoria, was an athlete of great promise both in baseball and rugby.

Since his retirement from the RCMP he has worked just as hard as ever he did in the Arctic, although under less trying conditions. His little farm on Benvenuto Road has been a picture-place where he and Mrs. McIntyre labored long hours not so much because they had to but because they enjoyed the accomplishment.—ED.

It was back in 1927 as a young constable that I was posted to Fort Good Hope on the McKenzie. You could scarcely call it "built up," with only a two-man police detachment, several trading posts, a Catholic church, and a band of Indians, but our quarters were comfortable enough and we were kept busy with routine duties.

Sometime during the winter I was sent off with a few of the Indians and the interpreter from the Northern Trading Company on a trip to Canoe Lake, to bring back frozen fish as food for our dogs. The lake was about 80 miles from Good Hope, and one reason that I was sent along was to gain experience in handling dog teams.

I gained experience.

The Indians, some half dozen of them, left at about four in the afternoon, but work at the detachment held me back, so it was about a quarter to one in the morning before the interpreter and I got away, each driving a team.

The going was excellent, cold and crisp, and the dogs made good time. They always seemed to run better at night. After several hours, dawn came up out of the east, revealing a desolate, snow-gripped land, bare of everything save the footprints and sleigh tracks of the party that had gone ahead.

On we went, and on, hour after hour, following those interminable tracks. By noon, after 12 hours on the trail, every muscle I owned began to scream a protest, while underneath the heavy parka my body was soaked with sweat. Gladly I would have stopped to make camp, but I had a suspicion—a strong suspicion—that the interpreter, with his broad grin, and the Indians ahead, had me on trial. I was the newcomer, and this was the age-old masculine rite of ordeal by endurance. If I gave up before reaching their bivouac somewhere ahead in the undulating world of whiteness, nothing would be said, but deep in their dark eyes would be the knowledge that the green constable had failed his test.

The afternoon hours came and slowly, ever so slowly, went. Two o'clock. Three o'clock. Four o'clock. My team, pulling an empty sleigh and headed by Whitey, a good lead dog, set a fast pace. At times, when the going was smooth, I could ride, but mostly it was a case of slogging along by the sled, half running, half walking, slipping and stumbling from exhaustion. My mind was dazed with fatigue, barren of everything save the need to keep going. Gradually the trail ahead took on a hypnotic quality, going on, it seemed, forever. My legs kept moving unbidden, a sort of numbness deadening the ache of played-out muscles, but I knew they would not serve me much longer.

Five o'clock passed, then six. Stumbling like a drunken man, I labored on.

We came to a rise of ground and the interpreter, his parka white with a fringe of frozen breath, suddenly halted and pointed into the distance. Ahead, black dots against the snow, was the advance party, with the slow, grey smoke from their campfire rising straight into the still, cold air.

Welcome Stop

There was banter as, after 18 hours on the trail and 55 miles from Good Hope, we pulled into the bivouac, and I heard the Indians mention my name, though I could not understand what they said. I'm a redhead, so they had variously christened me Red Fox, or Man with the Head of Blood, but they could have called me anything on this occasion, for I was too tired to care.

The cooking pot was on the fire, awaiting us, and after the dogs had been unharnessed and fed, I wolfed down a plate of food, then, laying out my bedroll in the sleeping trench which had been dug down through the snow by the fire, I crawled in, wan[illegible] more than the chance to sleep . . . and sleep, and sleep.

"As this is my first operation, promise you won't laugh if I make a mess of it?"

It can't have been more than an hour later that I awoke. The pain from my cramped body woke me. My length was too great for the trench and to keep my feet out of the fire, I had been sleeping with my neck twisted in a most unnatural position. My companions, shorter men, fitted in very comfortably and were peacefully snoring. I shifted position and dozed off, only to wake again after a short time. If I wanted any sleep I would have to do something. Groggily I climbed out and relaid my bedroll on an empty sleigh. Here I did have room to stretch, but with the temperature dropping to 30 below and the cold seeping through my covers, it was a miserable night. Still, it was a short one, for at three in the morning we roused out and after a hasty breakfast once more took the trail.

Blood-Red Dawn

It was at dawn that I saw an unforgettable Arctic scene, one that has stayed in my memory those 35 years. We were going along a ridge as the sun came up, out of the east. Suddenly the snow and the sky, to the most distant horizon, seemed to turn scarlet. It was a fantastic sight, one that I never saw again, and I only wish that the color camera had been on the market in those far-off days.

Canoe Lake was only 25 miles distant, a comparatively short run with our empty sleighs, but at first I found the going very hard as stiffened muscles protested every step. However, after a mile or two they loosened up and about noon we saw the frozen expanse of Canoe Lake, with a cluster of tents dotting its edge, the winter homes of some Indian fishermen.

Their method of fishing was to chop two holes in the ice, some feet apart, and then pull a net through between them. The net, weighed along the bottom, hung down in the water, entangling passing fish in its mesh and once or twice a day these would be drawn up and added to previous catches. The lake was well stocked and the technique worked, for they had several tons of frozen fish ready, enough to supply the needs of dog teams for many miles around.

Crowded Quarters

We spent the night at the encampment, and I slept in one of the smoke-begrimed tents, which was filled to capacity with Indians of all ages and both sexes, and had an indescribable aroma compounded partly of wood smoke, drying leather, sweat and grease. However, it was warm and comfortable in there, and I slept well, tired out from two days of travel. But there was no chance of oversleeping. Early, very early, while it was still dark, we were up and out loading the sleighs.

Each sleigh carried a long, moosehide bag, held up by rawhide ropes that ran from front to rear, and into these bags we each loaded our quota of fish, 600 pounds per team. Then we were off on the 80-mile trip back to Fort Good Hope.

If the coming had seemed arduous, it was nothing to the slow, grinding, hard work of the return. We made about 25 miles a day, and with a weight like that there was no rest for the driver. Unevenness in the ground, or a bit of a slope could tip the sled and dump out the load, so the driver was constantly throwing his weight on the guide bar, to steer clear of obstacles, or running along beside the sleigh, hauling with all his might to prevent it capsizing. It was grueling work, and despite all my efforts the load went over several times. When you're tired and fed up with the team, the sled, and in fact, the whole Arctic, 600 pounds of frozen fish is a lot of freight to reload.

Three days it took us to get back to our home on the McKenzie, three days of endless sweat and labor; but it taught me something, a little about dog teams and a great deal about those Northern Indians, who can cover vast distances and cheerfully perform great labors, so that they may wrest a living from a cold and unfriendly land.

Gold-Seekers Braved The Bitter North

Beyond the northeast boundary of British Columbia, in the North West Territory, lies the Nahanni Valley. Occasionally in the past it has been dubbed "Headless Valley," sometimes "Tropical Valley." The "headless" bit originated when skeletons of the prospecting McLeod brothers were found in 1908, one of them minus a head. Tropical probably arose from the warm mineral springs at Liard Crossing, a geological freak that allows you to have a hot bath in the open when it's 40 below zero.

It's a region that author Raymond Patterson of Victoria knows and describes so well in his fascinating "Dangerous River" and again just recently in his best seller, "Far Pastures."

In "Far Pastures" he describes revisiting Irving Creek, a Nahanni River tributary, in 1951. Noting his 23-year-old camp site he recalled a tree on which was emblazoned "Irving Creek." The inscription was seven years old when he first saw it. By 1951 the tree had fallen.

"These two men," recounts Mr. Patterson, "still well known in the early fifties, had made their way to this remote spot on foot through the mountains. How one would like to know which way they came, what they shot and ate, what difficulties they met and overcame. How many tales of how many northern Odysseys must forever remain untold."

The last line came vividly to mind the other day when I had the good fortune to explore some 60-year-old diaries left by gold seekers who struggled through this particular bit of the northwest in attempt to reach Dawson City in the Klondike rush of '98.

Thousands of course left coast cities by steamer for Skagway and the Chilcoot Pass, but less publicized has been the story of the untold hundreds who tried a variety of back-door routes across northwest Canada, some through McDames Creek, or Fort Nelson, others up the Liard, and still others who took the great swing up the McKenzie, to come in by way of the Peel River. Those who came up the Liard, and they numbered hundreds, had quit the relatively easy, down stream pace of the Mackenzie at Fort Simpson, to track their small craft against the Liard's current for hundreds of miles, intent on reaching Teslin or Tagish. Most lacked experience in northland travel and when winter overtook them, there was the touch of death in the icy breath of the gale force winds that shrieked through the Liard canyons.

Diaries of the Sourdoughs

Willard Dobbin was one who left a diary with Nahanni interest. He left Montreal in August, 1897, and it took him exactly a year to reach the Yukon River. The party took the Mackenzie River route, and finding themselves winterbound at Fort Simpson, decided on a trip into the Nahanni country. It was in the latter part of November that "Sparks, The Poet, Frenchy and Self" got the idea, leaving on December 3. Says the diary. "Did everything wrong. 52 below. 13 days to go 90 miles. Didn't reach Nahanni River."

The total trip took them 31 days and Dobbin describes how they got back to Fort Simpson with one of their played-out dogs riding on the sled, another draped around Dobbin's neck! If it took the explorers a week to recover, it took the dogs twice as long to regain their poise!

Another very interesting diary has been left us by Adam Scott Gillespie, who caught the Klondike fever in Ontario. By way of Edmonton and Great Slave Lake he too made it to Fort Simpson on the Mackenzie, where a Catholic priest told him the Liard route was the easiest.

It was the summer of '98 when Gillespie's party set out to trudge the Liard's 400-mile shoreline, dragging their small craft on "track" ropes, as they bucked the rising water. Wet all day from the ankles to the waist, they slipped and floundered, with only an occasional back-breaking portage offering any change of pace.

Reward for most of course was to be overtaken by the sub-Arctic winter, where the penalty for the ill-equipped was frost bite, scurvy and starvation.

From Fort Simpson the Gillespie diary runs along in happy vein, noting sight of "the first bear," the "plentiful huckleberries." Fifty-five miles from Simpson they bash a hole in their boat, the supplies have to be dried out and the boat repaired. Occasionally when the going gets tougher there's mention of "wading knee deep" or "waist deep," with "banks washed away and climbing along bank hanging from tree to tree."

August 29 they have "grand view of Nahanni Butte. River 1 to 3 miles wide . . . quicksands and islands . . . gravel and sand bars."

A few days later "sand bars piled 20 feet high with driftwood . . . Nahanni bluff five miles away . . . been in view three days . . . lots of moose and bear track . . . moon like a huge ball hung over black woods and reflected in water . . . owls hoot in the distance . . . not another sound and must say was awed by the tranquillity and vastness of surroundings."

August 1 "mended moccasins, made bread . . . reached Nahanni River, foot of bluffs, 4,000 feet, caught up four parties."

Three days later they "rowed across Nahanni River mouth to 2nd channel . . . tracked . . . colors in gravel bar . . . would dredging pay? Met party of three, wrecked . . . guns and all provisions lost . . . we are catching up everybody."

A week later the party, 52 at the start, now down to 20, reach Fort Liard ("3 shacks on the bank") where a Catholic priest says he hasn't seen so many people in 28 years. There's hint of trouble now in the camp, with a fight, and someone gets a black eye.

August 24 "divide goods . . . I stay with Ball, Grant and Page and feel convinced I am doing right as Griffiths is hard to get along with and liable to skip the company should grub give out. He is all for himself."

On they go "tracking . . . swift current . . . gravel bars . . . catch up with Keats and Brown."

The 26th is "cold, grey, overcast, dreary . . . makes me think of warm fires at home, a nice tea table . . . brought back memories of mother . . . the old home . . . the fireplace and of us sitting round in the winter."

Next day "up to necks in water when rope broke." Then they fall in with a man from Fort Nelson who tells them of the difficulties of "the Philadelphia party." how one of them was drowned at the mouth of the Nelson River. "They were a hundred days in the bush and muskeg north of Peace River . . . lost trail . . . got a hundred miles out . . . only 30 of 75 horses reached Fort Nelson."

The Gillespie party reached the mouth of the Nelson River Sept. 5 and on the 8th they were at "first rapid" and "using block and tackle to get the boat through."

Sept. 12 they came to "channel where the water pours through like a mill race . . . two hours to make one mile . . . steep banks . . . curve in river hits banks . . . whirlpools 20 feet across." The nights are getting colder, "blowing a gale, tent blew down twice."

Sept. 20 . . . first snow. Five days later "thick ice on water pail" and "river getting

CECIL CLARK

feature

Mr. Clark retired as assistant commissioner of the old B.C. Provincial Police at the time of its disbandment and the assumption of provincial responsibilities by the RCMP.

De

swifter near
rows of the c
with two of M
. . . line broke

They sent a
back with wor
from shore"
jagged stones.
ing rope is get
day it snowed,
fast when pul

On October
the famous D
bend in the L
They transport
to regain the r
Gillespie diary
day occurrence
tragedy. Two
Octavious La C
and on Novem
tent, Near hin
showing he has

Gillespie pre
his companion,
man's diary inc
tell us that th
Neilly of Sault
way of Edmont
diary McNe'lly
for days on Bu
and how near F
nearly drowned

Here are son
"Oct. 26, 189
"Nov. 17; I f
"Dec 19. Mov
to be hauled on
"Dec. 28th.
tried to cripple
grub."
"Dec. 31. My

Continued from

arrived at their
John in a tremer
was cooking up
ment) she was
which gave the
eign countries. A
instantly the Hi
effect of another

"She has a
the lady's husba
for books on ever
and goes into it

She is an ex
work includes ch
theatre producti
quently heard ov
came from the
when the Ritchel
able, probably fr
of salt sea air. El
cleaned everythi
mers, and put it
The other small
shelves above the
let, flute (I think
concertina with
guiled his and his
ago on that first

Both artists t
each other's speci
and sculpt. Upst
domain. Here, la
mural which will
tricia Bay Interna
of completion—an
that ancient and l
copper. On a typ
the floor, the origi
from a small sketc
into one-foot squ
square is traced o
lifted, and set dow
copper sections, a
design traced bac

Death Too Often the Reward

swifter near Hell's Gate." Comes "2nd narrows of the canyon . . . big cascade . . . boat with two of May and Ramble party went down . . . line broke."

They sent a scout a mile ahead and he came back with word of "rocky ledges 150 feet out from shore" so they portaged a mile over jagged stones. October 1 they notice the tracking rope is getting heavy with ice and the next day it snowed, "water pail solid . . . rope froze fast when pulled out of water."

On October 5 Gillespie and his pals reached the famous Devil's Portage where a hairpin bend in the Liard made the river impassible. They transported everything over a mountain to regain the river. It's at this point that the Gillespie diary seems to falter in the day to day occurrences, then substitutes a note of tragedy. Two of the party, E. L. Cole and Octavious La Chappelle have pushed on ahead and on November 3 discover a man dead in a tent. Near him is his diary, the last entry showing he has lain unnoticed for ten months.

Gillespie probably caught up with Cole and his companion, and after studying the dead man's diary included its details in his own to tell us that the unfortunate was M. J. McNeilly of Sault St. Maria, who also came by way of Edmonton and Fort McMurray. In his diary McNeilly tells how he was stormbound for days on Burnt Island on Great Slave Lake, and how near Fort Liard his partner, Graham, nearly drowned.

Here are some of the last entries:

"Oct. 26, 1897; ice floes"

"Nov. 17; I froze both feet . . . "

"Dec 19. Moved camp ahead 24 miles. I had to be hauled on toboggan."

"Dec. 28th. My partner deserted me and tried to cripple me still further by taking my grub."

"Dec. 31. My distress is awful."

"Jan. 1, 1898. Moved camp eight miles up river . . . had to walk . . . crutches wouldn't work".

"Jan. 5. Walked eight miles on my awfully sore feet and am camped alone on an island in river. The pain in my foot and leg is terrible . . ."

That was the last entry.

According to Cole and Chappelle they found McNeilly in a small tent, with a stove, a few sticks of wood, a small bag of flour, a half blanket overcoat, an axe, a gun, some ammunition and a $5 bill. In the dead man's pocket was a slip of paper on which was written "Isaac Scott, Box 52".

The day that McNeilly's body was found 15 miles up river, is the same day that Gillespie writes "Survivors J. S. McKay and Jake appear" to tell of how there were "five in horse party . . . had started overland from horse trail to try and make Coal river . . . mislead they came on Crow river a hundred miles below . . . walked a hundred miles in 25 days . . . last week, no food . . . two red squirrels make two meals . . . ate mink and loon . . . at Hell's Gate killed grizzly . . . they went on".

By December, Gillespie's diary though sketchier is still intriguing:

"La Chappelle shot by accident with a revolver through the eye by one of their party ('the Crooked Five') man below Liard . . . skeleton . . . leather coat . . . Indians found skeleton leaning against log . . . at entrance to MacKenzie . . . of Montreal . . . Frenchman . . . swimmer . . . hip boots . . . was drowned . . . one of 'Crooked Five' got both feet frozen . . . walked seven miles after getting them wet."

You're left wondering who The Crooked Five were, and how they got their name.

Of course there were other skeletons along the Liard route. One unfortunate was found face down on his cabin floor dead of starvation and a note in German beside him signed "Wally See . . ." He was too weak to finish his signature. Another skeleton found at the foot of a tree, had above him on a tree trunk the legend "Here the trail ends".

Scott Gillespie finally made it to Lower Post where, in April 1899 he and three score other sick and weary survivors, petitioned the B.C. Government for food and transportation. Gone were all thoughts of gold or Dawson City. They just wanted out.

Describing their condition they wrote:

"Fred K. White has scurvy, unable to walk, has no provisions. Alex McCulloch, feet badly frozen, will not be able to walk for several months. Has 15 days grub. Nels Johnsen, scurvy, unable to walk for 11 weeks, has 30 days grug. Wm. Barker has scurvy. Has been pulled on toboggan over a hundred miles. His comrades having no grub were unable to stay with him so they left him here. He is very weak. W. N. Harris, feet badly frozen, cannot walk for months. Has 60 days grub but no means of travel till it's gone."

Forty two men signed the petition. Last name on the the list was A. Scott Gillespie.

A relief expedition brought them all out to Telegraph Creek by pack train and it was there, a year later, that Gillespie happened to be one of the first men hired when the Yukon Telegraph line opened. His association with the famous telegraph system lasted nearly forty years, I say famous, for the story of the 44 telegraph offices that dotted the 1,200 miles between Ashcroft and Dawson City, is an epic in the field of communication outranking the pony express.

It's only ten years ago that Adam Scott Gillespie died at Clinton but his own particular northern Odyssey, thanks to his diary, hasn't remained untold!

THE ARTISTS OF LAND'S END ROAD

Continued from Page 3

arrived at their house (to be greeted first by John in a tremendous chef's apron because he was cooking up some ceramics in the basement) she was studying an intriguing book which gave the basic scales for music of foreign countries. As she played these one caught instantly the Hindu feel of one, the Chinese effect of another.

"She has a scholarly mind," commented the lady's husband. "She scours the libraries for books on everything she wishes to take up, and goes into it with great thoroughness."

She is an experienced composer, and her work includes children's operettas, music for theatre productions, and compositions frequently heard over the radio. The little organ came from the East Point Lighthouse, and when the Ritchels acquired it, it was unplayable, probably from the effect of long years of salt sea air. Elinor took it completely apart, cleaned everything, including the felt hammers, and put it together again. Successfully. The other smaller instruments, on built-in shelves above the organ, include violin, flageolet, flute (I think), a recorder, and the small concertina with which fisherman Ritchel beguiled his and his mother's evenings long years ago on that first experimental fishboat.

Both artists take the keenest interest in each other's specialties. They both draw, paint and sculpt. Upstairs, a huge attic is John's domain. Here, laid out on the floor, the large mural which will presently adorn the new Patricia Bay International Airport, is in process of completion—and quite a process it is. It is that ancient and lovely form of art, enamel on copper. On a type of wallboard laid flat on the floor, the original design is drawn, to scale, from a small sketch. The wallboard is divided into one-foot squares. The design on each square is traced onto tracing paper. This is lifted, and set down in its place is one of the copper sections, also a foot square, and the design traced back on to this. Scores of bottles on a large work-table hold the oxide powder coloring. This, with a mixture of ground glass for the glazing, must be laid on the copper with the most infinite care, each shade protected from running into its neighbor by masking paper. When all is ready, the squares go in a carrier which the artist has designed for the purpose, down to the kiln in the basement, for baking at high temperature.

This basement is like a factory, but is as neat and efficient as a hospital. Here are all the tools of the sculptor and the potter, and all about, on floor and on tables (with aisles between like a department store!) are samples of work finished and in process of completion. There are bowls, jars, lamp-bases, graceful, and imaginatively decorated. John amuses himself by inscribing on the underneath portions of some of the pieces, little "secret" messages, verse or quotation, which will soon be hidden by the felt glued on to protect table tops. So maybe the messages will be discovered some day—maybe they never will! Too bad.

Elinor sculpts children's heads, birds, and little gay animals. One piece, which a child would love, is about a foot high and portrays Hansel and Gretel in the wood, munching away at the brightly tinted candy (gingerbread?) cottage which, according to the ancient well-known tale, they had found there.

"I cooked that in my kitchen oven," explained the sculptress.

There is work here, as well, in half a dozen other media—fibre-glass, bronze, aluminum, copper and wood. Outside the "factory" door stands the row of barrels containing the clay, and it's a source of much satisfaction to both artists that they have a supply of this on their own property. Close by is another large (and home-built) kiln for firing the pottery, and alongside this, under wet wraps, is an 8-foot head, still unfinished, on which John is working. He doesn't quite know yet just what he plans to do with this . . . but creative hands never can be still.

And among their owner's other interests is the study of nautical history, wherefore one of the features of the attic studio is a long window curtain, a strip of bleached cotton on which he has depicted the Spanish exploration of this coast, beginning with the Moorish arches of Granada at one side and finishing with the Douglas firs of British Columbia on the other.

Land's End is, suitably enough, one extremity of Greater Victoria. Presuming the other to be, say, Ogden Point, this writer would be willing to fight (having no money to bet), in defence of the opinion that the area between these points yields more talented artists per capita than any other dozen Canadian cities one might name in a hurry! And certainly Sidney is well represented.

If December was a Budget Buster

Here are Some Tips for KITCHEN ECONOMY

Muriel Wilson's THOUGHT for FOOD

You may belong to the fortunate few who don't have to give a thought to budgets and finances. But the average Joe and Jane have to plan their spending carefully . . . if they do not want to end up on the wrong side of the ledger on month ends.

Christmas, with its holiday meals, extra entertaining and the hundred and one incidentals, is a real budget buster. Comes January, and it is like trying to stretch tissue paper to come out even. This, then, is the time for the housewife to take little tucks of economy in her meal patterns.

I don't propose we live on soup and hamburger for the rest of the month (though in some parts of the world this fare might be considered luxury) but these and similar economy foods can be neatly spaced without imposing hardship. And let me repeat what I've said many times before, that a family should never be taken into the secrets of kitchen economy. Hamburger or pot roast can taste equally good as prime rib if properly cooked. Beef stew is a lovely dish for a cold winter's eve. Made with economy beef and vegetables, well seasoned, and a little beer or ale added for extra flavor (this is, of course, optional) and simmered to mouth-watering tenderness, this is a dish fit for a king. The fragrance of a simmering stew is a fine welcome for the home-coming family.

1½ pounds stewing beef (lean) cut in 1½ inch pieces, 1½ tsp. salt, divided, ⅛ tsp. pepper, 3 tbsp. flour, 3 tbsp. fat, 2½ cups water, ½ cup beer or ale, 1 bay leaf, a dash of cloves, 2 medium onions, peeled and sliced, 6 medium carrots, scraped and quartered, 4 medium potatoes, peeled and quartered, 2 stalks of celery, cut in 1 inch lengths.

Mix together ½ tsp. of the salt, the pepper and flour. Roll pieces of meat in the blended mixture or shake meat and seasoned flour in a paper bag. Save any left-over flour. Put fat in a heavy pan. Add the meat and brown well. Add water and beer or ale. If you do not want to use beer or ale just increase the water to 3 cups. Add the rest of the seasonings.

Although the recipe does not call for it I like to add 1 tsp. MSG (Ac'cent). Cover with a tight lid and simmer for 2 to 2½ hours or until the meat is almost tender. Measure left-over flour and add enough to make 2 tbsp. Add 3 tbsp. water, stir to a smooth paste. Gradually add to the stew, stirring constantly until thickened. Serves 4 to 6 according to appetites.

Have you ever cooked pork hocks? This is a flavorful dish and reasonable in price. Pork, as you probably know, is a leader in the nutrition parade. It is a high source of thiamin, B-1, iron and a good protein. Pork hocks have just as much nutritional value as some of the more expensive cuts. Most children like them.

PORK HOCKS

Wash 4 pork hocks and place in a heavy pan. Cover with hot water and add 2 tsp. salt, ½ tsp. sage or rosemary. Cover and cook until meat is almost tender. It will take at least an hour and a half, perhaps two hours. Now add 4 good-sized carrots cut in strips, 4 medium onions, peeled and quartered and 4 potatoes, peeled and quartered. Cook covered, about 15 minutes. Add 1 small cabbage, cored and quartered. Cook covered, about 15 minutes longer. Taste for seasoning, add more if desired. Thicken the gravy with flour and water paste. Serve on a large platter . . . meat in the centre and vegetables around the edges. A good family dish. Serves 4.

Lamb shanks may be cooked the same way.

Although hamburger is considered an economy dish, it is also a great favorite. A poll taken among teenagers recently revealed that 87 per cent had voted hamburger their favorite food. The next time you are inclined to apologize about a dinner built around this plebian food . . . don't.

Here is a popular version . . . we will just call it Supper Hamburger. Mix in a bowl the following ingredients . . . 1½ pounds ground beef, ⅔ cup undiluted evaporated milk, 1 egg, ½ cup cracker crumbs, 1½ tsp. salt, 1 tsp. MSG (Ac'cent), 1 tsp. mustard, ¼ cup chopped onion and a dash of Tabasco. Blend well, form into 4 or 6 patties and broil 10 minutes on each side.

This same mixture may be shaped into 4 small loaves. Place in a shallow pan, spread with a piquant sauce and baked in a moderate oven for ½ to ¾ of an hour. An alter-

native for cooking
in an all-in-one loa
bake.

**PIQUANT SAUC
MEAT LOAVES . .**
sugar, ¼ cup catsu
tsp. nutmeg. Spoon
or brush on to ham

Pot roasting is o
of cooking the less
used to own a large
after the family left
cooking pot away. T
I regreted this, espe
a pot roast. No other
flavor. However I n
pot with a tight lid w
best cuts for a pot
brisket, blade roast
cuts are inclined to
do not like fat you n
a piece of beef that i
if it is too lean it wi

First rub the mea
then sear it well in h
of water and an onio
pot must have a tigh
simmering heat. I lik
twice during the cook

If there is too mu
done, pour off and sa
little liquid in the bott
the heat and leave th
should cook down to
ing the meat in these
glazed and brown. R
platter, return poured
to pot. Use a wooden
drippings and then th
water. Taste gravy f
(Ac'cent) and more

BRIDE'S CORNER

* * * * * *

THE SMART COOK steps up the flavor of stew or potroast with red wine. Any inexpensive wine will do . . . Claret is good. Add about ½ cup when you add the other liquid. The alcohol content will evaporate, leaving only a fine flavor.

Rum butter is good on toast on a nippy night . . . Cream ½ pound butter with ½ pound brown sugar. Blend in ¼ tsp. nutmeg and ⅛ tsp. each of mace and cinnamon. Stir in ½ cup rum. Blend well. This keeps well in the refrigerator. A delicious spread for toast or hot breads.

Left-over pickle vinegar is fine instead of the usual spiced vinegar for hard cooked pickled eggs.

Make cheese curls with a potato peeler for topping on hot apple pie. The cheese should be firm and chilled for making these.

For tender skins on baked potatoes . . . wash, dry and rub potatoes with fat before baking.

hints from Heloise

DEAR HELOISE:

I save all my newspapers.

I soak them in water and after a day or so I roll them into hard balls about the size of golf balls.

I then put them in the driveway where the sun will shine on them.

When you are ready to light your furnace, a fireplace, or barbecue pit . . . boy, they're worth their weight in gold, and it costs you nothing!

Be sure and squeeze out most of the water and roll

them tight and hard, because the tighter you roll them the longer they will burn.

It's great to get all your kids out in the yard and have them do this for you! If you don't have any kids, use your neighbors' and give them a few lemonades! They love it. Olaf

SAVING OF SOAP

DEAR HELOISE

I cut a piece of nylon net off and folded it four times. I then stapled this to the inside of the shower curtain. It looks like a pocket on top of a sport shirt. I keep our bar of soap in this.

Now we can always find the soap without stooping. The nylon net allows it to dry and it doesn't get soft. A. B.

[illegible]

DEAR HELOISE:

I snap four spring-type clothespins together to make a square. This opens the clamps to get the inside clean. Then I soak them in warm bleach water until they are clean.

Rinse the clothespins several times and lay them on a clean surface to dry. This renews all my wooden clothespins.

C. L. Murphy

BREEZY IRONING

DEAR HELOISE:

I hate to iron pillow
but can't stand to put
on the bed unironed.

I take them from
washer, put them directl
the pillows and hang t
lengthwise on the clot
line with four clothes
and let them dry.

They appear to have b
ironed and my pillows
an airing at the same ti

[illegible]

DEAR HELOISE:

When making divi
candy, do not worry ab
that last bit of syrup wh
gets too hard to pour out
the pan.

Just set this aside u
the batch of divinity

uster

HEN
OMY

Muriel Wilson's THOUGHT for FOOD

in a shallow pan,
d baked in a moder-
hour. An alter-

native for cooking this same mixture is to bake in an all-in-one loaf. This will take an hour to bake.

PIQUANT SAUCE FOR HAMBURGERS OR MEAT LOAVES . . . combine 3 tbsp. brown sugar, ¼ cup catsup, 1 tsp. dry mustard and ¼ tsp. nutmeg. Spoon over loaves before baking or brush on to hamburgers just before serving.

Pot roasting is one of the most flavorful ways of cooking the less expensive cuts of meat. I used to own a large black iron Dutch oven . . . after the family left the home port I gave this cooking pot away. There have been times when I regreted this, especially when I want to cook a pot roast. No other pot seems to give the same flavor. However I now use a heavy aluminum pot with a tight lid which is almost as good. The best cuts for a pot roast are round bone, point brisket, blade roast or short ribs. Most of these cuts are inclined to be on the fat side. If you do not like fat you may have to search a bit for a piece of beef that is on the lean side. Mind you, if it is too lean it will not have the flavor.

First rub the meat with well seasoned flour, then sear it well in hot drippings. Add just a spot of water and an onion or two cut in eighths. The pot must have a tight cover and you must use a simmering heat. I like to turn the meat once or twice during the cooking. Cook until fork tender.

If there is too much liquid when the meat is done, pour off and save for gravy. Leave just a little liquid in the bottom of the pot. Now turn up the heat and leave the cover off. The drippings should cook down to a lovely brown. Keep turning the meat in these drippings until every bit is glazed and brown. Remove the meat to a hot platter, return poured off liquid or vegetble water to pot. Use a wooden spoon to incorporate all the drippings and then thicken with a little flour and water. Taste gravy for seasoning, adding MSG (Ac'cent) and more salt if needed. Serve with mashed potatoes and a couple of green vegetables. Really good!

FOR A WINTER'S EVE — BEEF STEW

Let's end on a sweet note. Desserts are important to most children and the following will satisfy their sweet tooth but is not expensive to make. Our children always called it "Apple Something or Other" . . .

Grease a 9x9 inch pan and slice two medium peeled apples in the bottom. Now mix together 1 cup flour, 1 tbsp. sugar, 3 tbsp salad oil, 2 tbsp. baking powder, ½ tsp. salt and ½ cup milk. Into the batter stir 1 cup chopped apple. Spoon mixture on top of the sliced apples. Over the batter pour a syrup made of the following ingredients — 1 cup brown sugar, 2 tbsp. butter or margarine, 1 tbsp. lemon juice, a dash of salt and 2 cups boiling water. Bake in a pre-heated 375 degree oven for about 45 minutes or until done. It should be nicely brown on top with the sweet syrup and apples bubbling beneath. This may be eaten hot or cold. If there is a carton of ice cream in the freezer put a dollop on top but it is quite good plain or with milk or pouring cream poured over.

This recipe will serve 6.

eloise

HELP FOR HOMEMAKERS

a day or so I roll
of golf balls,
where the sun will

BOX OF SOAP

HELOISE
a piece of nylon net off
d it four times. I then
this to the inside of
er curtain. It looks
chic on top of a sport
keep our bar of soap

e can always find the
thout stooping. The
allows it to dry and
get soft.
A. B.

CLOTHESPINS

HELOISE:
p four spring-type
s together to make a
his opens the clamps
e inside clean. Then
em in warm bleach
il they are clean.
e clothespins several
lay them on a clean
dry. This renews
pen clothespins.
C. L. Murphy

BREEZY IRONING

DEAR HELOISE:
I hate to iron pillow slips, but can't stand to put them on the bed unironed.

I take them from the washer, put them directly on the pillows and hang them lengthwise on the clothesline with four clothespins and let them dry.

They appear to have been ironed and my pillows get an airing at the same time!
B.B.

NEW CANDY TRICK

DEAR HELOISE:
When making divinity candy, do not worry about that last bit of syrup which gets too hard to pour out of the pan.

Just set this aside until the batch of divinity is safely put away to cool, then take one-fourth cup of very finely-chopped walnuts and dump into the pan with hardened syrup.

Place this over a *very low* heat and stir the nuts around until the syrup softens again and the whole mess clings to the spoon.

The result is the most delicious chunk of toasted nut candy you have ever eaten.
Mildred Rapson

A CUP OF WARM MILK

DEAR HELOISE:
When a recipe calls for warm milk—instead of warming some milk in a pot on the stove—use instant dry milk. Pour the powder into a measuring cup and fill the cup with hot water from your water faucet. All you have to do is stir . . . and presto!

It's no muss, no fuss, and you have warm milk in a few seconds.
Mrs. T. H. Harders

DISH DRAINER

DEAR HELOISE:
I am a bachelor but I sure can wash dishes in a hurry. I pour detergent on a wet sponge, hold the dishes under the water faucet, wipe with the sponge, scald and put in the drainer.

I never put glasses in the dish drainer. Takes up too much space and sometimes it leaves them with water rings. I set the glasses—bottom side up—on a big heavy bath towel.

The thick pile absorbs all the moisture, and nary a water ring. For those who have tile drainboards, this also prevents chipping.
Mark Evans

WELCOME PILLOWS

DEAR HELOISE:
I always put a drop of cologne on the tip of each pillowcase in my guest room. My guests always comment how lovely and fresh the bed smells.
J.M.

FROSTED COOKIES

DEAR HELOISE:
I spread my leftover cake icing between graham crackers. They make real tasty sandwich cookies for the kiddies. They may also be frozen for future use.
Carol E.G.

TRICK OF THE WEEK

DEAR HELOISE:
For those who have basements, an old worn-out umbrella, and who do laundry . . .

Just remove the cloth from the umbrella and hang the handle across a beam in the basement or utility room. It's absolutely fabulous for drying baby's diapers, husband's socks, etc.
Maggie

BRUSH HOLDER

DEAR HELOISE:
You can make a wonderful holder for your bathroom brush by cutting away the upper part of a plastic bleach container. This looks very neat in the bathroom, too.
Bettie Rollis

PLEASE! NO GARLIC

DEAR HELOISE:
A clove of garlic cut in half and rubbed around the inside of a wooden salad bowl will season the salad but will not give it too strong a flavor for those who cannot eat garlic!
Earl Simpson

KNITTING CROCHET

DEAR HELOISE:
I use a pipe cleaner to hold my stitches when knitting. The wire in the pipe cleaner helps to get the stitches on the needle, and the little fuzz around it keeps them from slipping off.

You can turn back the ends of the pipe cleaner and the stitches will stay on this way
Hattie Madsen

SWEET CORN

DEAR HELOISE:
Here's a little tip I've had up my sleeve for some time.

When cooking fresh corn in water—either on the cob or cut off—drop a tablet or so of saccharine (or a teaspoon or two of sugar) depending on the amount of corn to be cooked, in the water. The corn will be tender and sweet.
Edna Witherall

This feature is written for you . . . the housewife and homemaker. If you have a hint, problem or suggestion you'd like to share . . . write to Heloise today in care of this newspaper.

1-19

© King Features Syndicate, Inc., 1964 World rights reserved.

by
ERIC SISMEY

An Old-Timer Yearns for

THE HORSE DAYS IN THE OKANAGAN

No doubt Warwick Arnott, stage-driver on the Penticton-Oroville run, would have felt uneasy had he known that George Edwards, soft-spoken cattleman from the Nicola who boarded the stage at Fairview was none other than Bill Miner, the notorious train-robber, and that Bill was on his way north to a rendezvous leading to the holdup of a CPR passenger train at Ducks, B.C., on May 9, 1906.

The Bill Miner story has already been told by that teller of tales, Cecil Clark (**Islander**, November 4 and November 11, 1962.)

So, take another look at your back numbers and you will know the sort of man who sat beside Warwick while the horses kloppety-klopped along 40 miles of dusty road to Penticton.

Warwick Arnott, one of a family of 14, was a son of the one-time Archdeacon of Rochester; an uncle, Sir Richard Douglas Powell, was Royal Physician to King George V, and brought the Duke of Windsor into this world. His niece, Lady Kilmaine, and her two daughters, attended the coronation of Queen Elizabeth in Westminster Abbey in June 1953 by Royal Command.

When Warwick left Haileybury School in the summer of 1903 his family expected that he would study medicine, but Warwick, watching his elder brothers taking the same train to London every morning, and coming home at the same time on the same train, with the same people, decided that this was not for him.

On December 3, 1908, Warwick Arnott, a husky lad of 17, stepped off the sternwheel Ss. Aberdeen at Lakeshore to begin life in an undeveloped country and to see Penticton grow, in half a century, from a settlement of two short—sometimes muddy, usually dusty—tracks, called streets, where about 40 people pioneered, to a city where 12,000 lived, in a dawning electronic age.

Warwick's first job was cow-punching for Tom Ellis, the cattle king, whose lands extended from Penticton to the U.S. boundary. He soon learned that cattle raising—different from the stories he had read in England—was much more than galloping over the open range. Fence building and fence repair was hard work; haying was hot and dusty. And tossing hay down for winter feed from stacks piled high in the swelter of summer sun was a cold, miserable job.

The Oro Stage

Leaving the employ of Thomas Ellis, Warwick was engaged by McDougall and Hine to drive the Oroville stage—the town was called Oro then. In those days the stage went to Oro one day and returned to Penticton the next. A large, uncovered democrat, drawn by two, and sometimes four horses, was the summer rig; in winter runners replaced wheels. The stage left Penticton at seven in the morning, reaching Oro at 6 p.m.

Horses were changed at Okanagan Falls and from there the road followed the present highway to below McIntyre Bluff, then keeping east of the river, past Gallagher Lake and Tugulnuit Lake to cross the river at the present site of Oliver and up over sage-brush slopes to Fairview where horses were changed again.

Stage driver Arnott was paid $65 a month, good pay when tasty meals cost a quarter and a pair of overalls a dollar. In winter it was a bit rugged.

WARWICK ARNOTT
. . . he drove the Oro stage.

"We used to heat large rocks all night, wrap them in blankets to keep our feet warm."

Oro was quite a town in the early 1900s. Jim Hill of the Great Northern Railroad was building a railway from Wenatchee to Spokane by way of Oro, and Marcus in the state of Washington and Greenwood in B.C. There were 19 saloons by actual count in Oro.

In 1888, two small sternwheelers operated along the Columbia between Wenatchee and Bridgeport, but during construction of the Great Northern from Wenatchee to Oro and over the hill to Marcus, the Columbia and Okanagan Steamboat Company began passenger and freight service from Wenatchee along the Columbia to old Fort Okanagan and up the Okanagan River to Oro.

Hit Same Rock

Stage driver Arnott made one trip to Wenatchee in 1907. He found it far more exciting that the quieter passage along Okanagan Lake. In the pilot house—where he rode by invitation—he was shown where the sternwheel Ss. Alexander Griggs had piled up in Entiat Rapids the year before. And soon after Warwick was back on the stage run, his ship, sternwheel Ss. W. H. Pringle, was holed on the same rock.

After this adventure Warwick did not yearn for the Columbia River, for Entiat Rapids, the eddies and whirlpools at Rock Island, the boulder-studded channel through Rocky Reach or the whitewater along most of the river. He was quite satisfied with the narrow, twisty road of his stage route.

After completion of the railroad steamboating declined and in 1915 several idle sternwheelers tied, one beside the other, at Wenatchee, took fire and burned like a pile of matchwood.

When the horse-drawn stage gave way to an automobile Warwick Arnott was the first to drive a three-speed, gear-shift car on the stage run. Old line teamsters would have nothing to do with cars. They refused to try or even ride them, but young Arnott had no such prejudice. The car was a Brockville—who remembers them?—and its driver always carried a spare shaft and axle. The leather-faced clutch was a headache, for when it stuck it must be pried loose and when the thing slipped the leather faces were dusted with a brown powder shaken from a can. A spare tube, tire and patching kit, and a pump, of course, were standard equipment for punctures and flats were more than ordinary. And while there were no horse changes after motor cars took over, the bars at the Snodgrass Hotel at the Falls and at the Golden Gate Hotel at Fairview invited a cooling draught in summer, and a hot toddy when the mercury hovered around zero. And, as already mentioned, there were nineteen saloons at Oro to choose from.

$2.50 for Homestead

Between times Warwick Arnott—like most early settlers—took up land without really knowing why. For a filing fee of $2.50 he homesteaded 320 acres of bench land and built a log cabin where the orchards of Kaleden are. There was nothing but a few Ponderosa pines, bunch grass and sagebrush on the land; nobody thought about irrigation. Anyhow where was the water? Surely not from Dog Lake a couple of hundred feet below. And when James Richie offered $1,000 for the land Warwick thought he had made quite a deal.

"One day," Warwick chuckled, "I decided, quite suddenly, to go back to England for a visit. I tacked a notice of the cabin door, 'Back in ten minutes.' Would you believe it, when I came back three months later the notice was still there."

Around 1908 or 1909 Warwick Arnott bought out McDougall's interest in the Oro stage—it was Oroville now—and in partnership with Bill Hine built the Alexandra, "Big Alex," hotel at Okanagan Falls. It stood, white-painted, in a magnificent location, set back from a sandy beach at the foot of Dog Lake. Many of the rooms faced north, offering a vista of the blue waters of the lake, nestled between grey-green hills that faded in the distance into the blue summer haze. The furnishings were lavish, in keeping with the anticipated development around the Falls and with the boom that extended across British Columbia.

On August 4, 1914, Great Britain declared war on the Kaiser's Germany and without taking time to arrange his affairs properly Warwick journeyed to Vernon to join the B.C. Horse—later the Second Canadian Mounted Rifles.

Sergeant Arnott was gassed after serving 18 months in the front line. In England, after recovery, he served as an instructor in gas warfare until the end of the war.

Sergeant Arnott landed from the sternwheel Ss. Sicamous at Penticton in May, 1919, and a few days later, at Okanagan Falls, married Ellen Bassett, herself a member of the well-known freighting family. (**Islander**, March 31, 1963.)

Home again in the Okanagan Warwick's joy was marred by the changes that had taken place while he was away. Certain reformers had taken advantage of the absence of fighting men to introduce prohibition through the land, and this, apart from general bad times, was enough to bring collapse of the hotel enterprise at Okanagan Falls. The hotel, empty and without trade, was sold for a song and Warwick went back to driving stage. But by now the roads were better, the cars better, and the development of the Soldiers' Settlement

Continued on Page 11

Gain's Metabolic Clock Was Out of Phase

By DON GAIN

My reaction to flying through nine time zones on my recent trip to Europe was one of depression and fuzzy-mindedness.

I have now discovered that my metabolic clock was out of phase.

When I arrived at the 1st Battalion PPCLI camp at Fort MacLeod, Germany, it was mid-afternoon. In Victoria it was 6 a.m.

My sleep aboard the RCAF Yukon aircraft flying the Atlantic had been too little and too fitful. I was still operating physically on Victoria time.

This resulted in seemingly strange behavior for a few days, such as sitting up in bed, wide awake, in the middle of the night. It would be 6 p.m. the previous evening in Victoria. Or I might suddenly come to and find myself in a group of people, talking. I would wonder what I had said, then glance at my watch to find that it was 3 a.m. in Victoria, noon at Fort MacLeod.

The feelings of depression and vague distress persisted until about the third day, then dissipated. My initial shock had been eased when, on my arrival, Capt. Richard M. Macintosh, having recently been through the same experience himself, arranged for me to be taken immediately to my room and mercifully left alone for several hours.

The same consideration was shown to the arriving families, each of which was put in the charge of another family, already settled in, who could lead them through this fuzzy period.

To get back to the metabolic clock, it may be defined as the sum of the numerous bodily rhythms and cycles to which the body is adjusted, according to a recent article in Fortune magazine.

"These cycles have never been fully tabulated," the article says, "but chief among them are some called 'circadian' (from the Latin circa, about, and dies, day) which run, roughly, on a 24-hour rhythm."

In the group are a person's periods of sleep and wakefulness, mental alertness, visceral activity, adrenal-gland activity and variations of the body's pulse and temperature.

According to Dr. Werner Menzel of Hamburg University there are nine major cycles of rhythms; body temperature, blood circulation, breathing, liver activity, stomach and intestines, kidney, nervous system, blood composition and tissues.

When the cycles are synchronized the body is in tune with its environment. When they are thrown out of synchronization, as on a long east-west or west-east flight, the body will not function properly.

It is interesting to note, here, that north-south, south-north flights do not bother a person because he is in the same time zone and his rhythms are not affected.

It may take up to eight or more days for all the circadian and other cycles to get back to normal but the more important ones become readjusted in a few days.

The effects on passengers on long-distance flights is being studied by numerous medical agencies.

Dr. Rubertus Strughold, professor of space medicine at Brooks Air Force Base, Texas, pointed out early this year that a disrupted system "may have some significance in international conferences."

"The morning hours during the first few days after long-distance eastbound flights and the late afternoon hours after westbound flights are not the proper times for important negotiations or vital decisions," he said.

Military medical men in Washington have questioned the wisdom of having ranking admirals and generals report to joint chiefs on vital matters soon after disembarking from transoceanic flights.

Company executives of Standard Oil (New Jersey) have been advised by their medical department not to schedule conferences or inspections for this critical time.

Dr. Strughold said that "actors, chess players, athletes, and, last but not least, race horses were not at their intellectual or physical best the first few days after arriving from a region four or more time zones away."

Experiments by Dr. Frits Gerritzen and Royal Dutch Airlines showed it took four days for two passengers from Amsterdam to New York to become nearly synchronized with New York time. On their return to Amsterdam most rhythms adapted in one day, which may indicate that jetting back to a familiar environment is easier on a person than flying into a strange one.

Pilots, being human, are also subject to the same fatigue and tension that assail the passengers.

Perhaps the recommendations to pilots by Dr. James E. Crane, U.S. Federal Aviation Agency examiner, will prove equally helpful to potential passengers.

Dr. Crane suggests reduction of overweight, minimal tobacco consumption, small frequent meals before and during flight, daily exercise, and regularized body functions.

As pre-flight precautions he suggests a rest or sleep, and avoidance of athletics or too much sun.

He particularly cautions against skin or scuba diving for 24 hours before flying. Nitrogen forced into the blood by underwater pressures could cause "the bends" at high altitudes.

After long flights the doctor recommends a hot bath and a rest, moderate exercise and the avoidance of rich, heavy foods.

At least one hotel, the Imperial in Tokyo, is now catering to travellers who are still operating according to a time zone half a world away.

A possibility for the future is the provision of hotels at air terminals where passengers can get food and rest at any hour of the day or night and gradually unwind from the tensions and pressures of supersonic flight.

HORSE DAYS in the OKANAGAN

Continued from Page 10

Project at Oliver instilled some life into the Southern Okanagan.

When Greyhound bought the stage lines Warwick and Ellen Arnott purchased the Penticton Auto Court which they operated until retirement and which, by the way, was the first motel along the Lakeshore.

"Call yourself a man? We've been arguing for an hour and you haven't said a word."

Warwick never became completely reconciled to the changes that had taken place in the nearly five years he was away. The country he left was steeped in many of the old ways where horses were still the rule and amusements simple. The arrival of the evening boat was always an event, inviting a friendly gathering: first the Aberdeen, later the Okanagan, and lastly the Sicamous. When the Aberdeen first sailed men lit their way to the wharf by lantern. By 1915 there were electric street lights and a Kettle Valley passenger train to meet.

"We enjoyed ourselves then," Warwick mused. "Everything was fun—walking, riding, rowboating and canoeing. We played cricket and rugby football; we raced our own horses and even tried back-woods baseball. There were fishing and hunting, of course, so much better than anything we have now.

"We held sweepstakes on everything, even on a rattlesnake hunt. I remember an Italian cook at Osoyoos," Warwick went on, "he was wearing gumboots and when a rattlesnake struck his boot he jumped aside exclaiming, 'When he hit why don't he ringa da bell?' "

The horse days. Freight teams leaving Penticton every morning for the lower country, harness bells tinkling, pack-trains setting out for the hills, wagons, buggies and saddle horses hitched all along Main Street. There was no confusion, no tangle of traffic, less red tape, few people to push one around, low wages and lower prices. A new pair of overalls and a man was well dressed.

"Yes! We watered our own whisky then. It cost $1.25 a bottle. Nowadays a meddling government waters it for us. They make it pretty thin, too, and at four times the old price."

THIS WEEK'S ANAGRAM

(1)	LAME	PLUS	BANE	EQUALS	???
(2)	BOAN	"	TAIL	"	"
(3)	BOOT	"	VIAL	"	"
(4)	OMIT	"	PILE	"	"
(5)	SHOD	"	AUNT	"	"

Anagram answers on Page 13

For These Comely, Gentle Ladies

THE QUIET DAYS A-GLOW WITH LOVE and BEAUTY

By URSULA JUPP

Annie . . . May . . . Kate . . . Steadfast names and worthily worn for 90-odd years by three of those in the accompanying picture. Fourth member of the group, Mrs. Asta Brunnom, is almost 20 years their junior but is fondly welcomed by the nonagenarians as the mother of the woman who makes their care—and that of others—her responsibility at the rest home.

To guide her in this task, Mrs. Brunnom's daughter has taken a familiar saying and given it a new twist.

"Life Can Be Beautiful."

Hackneyed? . . . But change a single word and the tired old phrase becomes a challenge . . . "Life SHALL Be Beautiful." That is the way Sonja Rosenbeck puts it and it is on this philosophy that she and her husband Henrik operate their establishment, though "operate" seems too mechanical a word to use in connection with this happy home and the "family" that shares it with the couple who came from Denmark to Canada only ten years ago.

First nine years saw the Rosenbecks in a variety of enterprises, but always deep in Mrs. Rosenbeck's heart was the wish to establish a home where those who had served society for a long lifetime might in their later years find the security and happiness of family life.

And that these years should be spent surrounded by beauty, gaiety and love Sonja Rosenbeck considers, very emphatically, "their right."

And so, about a year ago, came the rest home.

That Sonja Rosenbeck means what she says about gaiety is obvious even before one enters the wide door of the house. Here on the sunny veranda padded covers on porch chairs riot in a pattern of blue roses, and nonchalantly-posed sunshades are clipped in a gay elegance to chair backs.

Within the house is the same combination of beauty and chic. Curtains in deep, rich colors match the spreads on spool beds and in the room whose door stood invitingly open to the right of the entry lounge I also saw the first of those collections of plants whose greenery backed by gauzy white curtains give an air of youth and freshness in various parts of the house.

This was Mrs. Annie Barker's room and today was her 92nd birthday. Soon we moved on to join the others at her birthday tea in the big dining room and here I became acquainted with another of the Rosenbecks' happy concepts—that since those who live at the home are a "family," when there are festive occasions—birthdays, Thanksgiving, Easter or Christmas—here they all celebrate at home together. Departures to young relatives, they hope, will be left to another day.

Visitors are always welcomed to tea at the generously-sized table. One of the guests at Mrs. Barker's party was Mrs. W. Sims of night school cake-decorating fame, so you do not have to guess the maker of the rosebud-loaded cake that centred the table that day. But the tarts were made by Mr. Rosenbeck and regular residents pressed me to try the handiwork of the man once in the delicatessan business in Denmark.

From Mrs. Rosenbeck came the tall, pink triple candles and frilly begonia at each plate that made it a true party.

They were Among the Pioneers

After we had sung "Happy Birthday" to the eldest member of this vari-named family there was time to look around the spacious dining room. Above the table a Danish wrought iron chandelier gave dignity, a lovely old inlaid desk stood in one corner. In other parts of the house more antiques from the Rosenbecks' homeland mingle with pleasantly-proportioned items made by the clever hands of Mr. Rosenbeck and help to build up that homey atmosphere that is Sonja's dream.

But enough about the house. Let's meet the senior members of this family—Mrs. May Aitkens, Mrs. Kate Flemington and of course Mrs. Annie Barker.

Impossible to believe that Mrs. Barker, neat-figured and light-footed, is 92 but easy to accept that until two years ago she did her own housework and gardening—until she developed the tiresome habit of falling down in her flower beds. The doctor said she "must no longer live alone." Dread phrase that so often means banishment from home and independence, but one whose stab Mrs. Rosenbeck gives heart and imagination to softening.

And so after 50 years' residence in the city, Mrs. Barker moved again. It was in 1912 that she and her husband and daughters came from England to Victoria. It is easy to check the date for they came on a ship that sailed very soon after the sinking of the Titanic and they left with ears full of the forebodings of their friends. Their ship did indeed graze a berg but on a night when Mrs. Barker was so deadened by seasickness that her only reaction to the jolt was to look across at her sleeping children and think, "They'll never know what happened."

Most of Mrs. Barker's years in Victoria were spent on Slater Street, somewhat north of Hillside Avenue, and in 1912 just on the edge of town. Ex-Mayor Percy George's home was building then, as was the big stone house on Cook Street called by many "Spencer's Castle."

In those days when new buildings were few it was the custom to explore any that were going up and Mrs. Barker recalls the day when she and her husband went on from the weekly inspection of their own unfinished home to look through the several-storeyed "castle."

Here the marble steps to the first floor were already in place but not the stairways to the upper floors. The mahogany for these was "still on the high seas on the way from Spain," said the builder. Undeterred, the Barkers proceeded by the open steps used by the workmen for two storeys more. But the coming down was a different matter for to look through the open steps to the chill marble far below was unnerving and Annie Barker was grateful for the walking-stick her husband extended behind him.

Across the hall from Mrs. Barker the open door of May Aitkens' room beckons. This is a doorway that is often crossed by Mrs. Brunnom who spends many happy hours enjoying a friendship in which "neither speaks a word of the other's language," says Mrs. Aitkens.

This is unfortunate for May is a vivacious talker and her tales of a Manitoba in the days when the train reached only as far as Brandon entrance the listener.

May (Estlin then) was just seven years old, the youngest of a family of five children, when in 1881 her parents brought them from England to Canada. But en route to the prairie home the father was taken ill and died in Sarnia, Ontario. Two of the sons went on alone to build a home for the widowed mother. By October of the next year they were ready and the family boarded the train for Brandon.

Once there, five days of travel by ox-wagon still lay between this "head of steel" and the spot the boys had chosen on the unmarked prairie. Later it was discovered that, instead of settling on a homestead they were on one of the sections belonging to the CPR. (By some complicated means this was then reclassified as a "pre-emption and homestead"—it is believed the only case of its kind.)

Two wagons, each with its span of oxen, were necessary to carry family and goods and sharing the ride were Ontario-raised fowls, ducks, geese and pigs, while among the household goods were the carpet, books and bookcase brought by the mother to furnish the small sanctum she had directed the sons to have partitioned off for her from the 20 by 30-foot house they were to build.

It was already November when they reached the storey and a half log house—a home securely founded on oak logs dragged by oxen from Manitoba's Turtle Mountain, two and a half miles away. Above these were the lighter poplar logs, but the plastering that was to fill the chinks between and to cover these was not yet complete and early days in the pioneer home were desperately cold for the family from Somerset.

Life in this totally new environment posed many problems.

When spring came and the treasured seed was planted and flourishing the oxen broke in and caused much loss. There were other worries, too. A position only eight miles from the Dakota border put them smack in the pathway of the horse thieves, eager to get their loot across the "home free" border.

Even today May Aitkens' bright eyes gleam as she recalls the arrival at their ranch one morning of a handsome, black-bearded man with a herd of 45 horses.

"In the most cultivated accents," he sought to buy some of the potatoes growing in their garden, but this precious first crop, grown from dollar-a-pound seed, had all to be saved

to make more
May remember
you not open
of those?"—wh
potatoes.

And it was
Mounted Police
they discovered
of the morning

The family
sponsibility for
sewn up in one
elderdown one"
tained was a c
along with the
fined to the h

Though the
itors during th
buffalo had al
toba before the
and here May a
ormous size of
the surprising
—were still to b
were paid for t
accumulated thi
she rode the pr
outfit a borrowe
modestly covere

This costum
recalled in an I
in which she is
ing" overalls w
1918. By this
around ten year
band, Frank Ait

The increasing
in the issuing
Christmas post
added another su
lengthening list

This year th
joined the count
ing Christmas
has promised o
and others will
mand for these f
becomes more
making an especi
dren, this subje
the hunting inst

Life Isn't Done At 90!

WITH MRS. ASTA BRUNNOM, left, three of the guests, MRS. ANNIE BARKER, 92, MRS. MAY AITKENS, 90 in the spring, and MRS. KATE FLEMINGTON, 90 on Christmas Day. —Dorothy Kennedy photo.

to make more seed for next year and though May remembers so clearly his appeal—"Will you not open your hearts and sell me some of those?"—whatever he did get it was not potatoes.

And it was only when the North-West Mounted Police arrived in the afternoon that they discovered that the well-spoken stranger of the morning was a horse thief!

The family money supply was also a responsibility for the widow and she kept theirs sewn up in one of her three petticoats—"the elderdown one"—and the only loss they sustained was a diamond ring that disappeared along with the young hired hand once confined to the house with a "sprained ankle."

Though the Estline had many Indian visitors during their years at the ranch, the buffalo had already disappeared from Manitoba before their arrival. But their bones—and here May shapes with her hands the enormous size of the great rounded skull and the surprising smallness of the curved horns—were still to be found. Twenty dollars a ton were paid for these, but somehow she never accumulated this necessary minimum though she rode the prairies far and wide, her riding outfit a borrowed pair of a brother's trousers modestly covered by a skirt.

This costume of May's has already been recalled in an **Islander** article of June 5, 1960, in which she is pictured modelling the "daring" overalls worn by the berry-pickers of 1918. By this date May had been living for around ten years at the coast with her husband, Frank Aitkens, another prairie pioneer.

Their life in Victoria was a busy one which included, for Frank, a directorship of the Gordon Head Fruit Growers' Association; for May a period as president of the district Women's Institute and work with the Red Cross during both wars, as well as running their farm. Many will remember the field of hyacinths that glowed beside the high, dark laurel hedge at their Tyndall Avenue home.

Even after Frank's death in 1944 May continued active and did not give up digging potatoes in almost acre lots till she passed 80. Even today she claims to be able to kick the palm of her outstretched hand!

And now along to the room where Mrs. Kate Flemington is resting. Here a blue-sprigged pillow and matching spread bring a bit of glamour into the day for one who has travelled life's paths for many years and who must take it a bit easy.

Though these years have not been free of sorrow Mrs. Flemington carries with her an atmosphere of happiness and serenity—heritage of a happy childhood and many years of travel with her clergyman husband. And now she has her pretty room and "lots of light and warmth."

This same pleasant atmosphere pervades the upper storey. Here four other members of the "family" sit chatting in the central lounge with the wide window across the end and more growing plants.

They kindly allow me to peep into their rooms—or suites it should be, for each large bedroom has opening off it a "dressing room" complete with sink, electric kettle and small refrigerator, so adding to the independence of the occupant.

Here again the rose-patterned wallpaper and matching towels evidence Mrs. Rosenbeck's determination that life SHALL be beautiful. There is also a generous supply of shelves and cupboards to allow storage or display of personal treasures, and more heavy oak furniture to add to the atmosphere of a secure home.

A happy touch is the practice of gathering each Saturday night in one or another's room for the usual 9 o'clock hot drink, which is supplemented by some little treat—and so the end of the old week is marked for those who no longer have the week's work and the weekend to break up time.

These are but samples of the ways in which the Rosenbecks demonstrate to the members of their varied family their philosophy of love and beauty.

Surely there must be some philosophy on the part of the family, too? Mrs. Barker puts it into words. "We have all been brought up in different homes, had different training—but that makes life interesting, exchanging ideas. Everybody tries to be nice, and of course"—and a smile slips across that wise and kindly face—"if they try . . . they succeed."

FAITH ANGUS' STAMP PACKET

The increasing interest shown in the issuing and collecting of Christmas postage stamps has added another subject to the ever-lengthening list of topicals.

This year the United States joined the countries already issuing Christmas specials. Canada has promised one for next year and others will follow as the demand for these fairly new stamps becomes more apparent. While making an especial appeal to children, this subject will challenge the hunting instinct found in all true philatelists, for some will go farther afield than the actual yearly issues and find a fair number of stamps bearing appropriate designs for the Christmas theme.

Christmas album pages with attractive multi-colored borders are now available for those wishing to start a "Christmas on Postage Stamps" collection.

★ ★ ★

The ministry of posts, Jerusalem, has sent out information on the IL 1.00 value which commemorates the maiden voyage of the liner Sa. Shalom, flagship of the ZIM Israel Navigation Co. It was designed by Mrs. Cyla Menusy and Mrs. Chava Orman and shows the luxury liner and part of an ancient map of the Israel coast. It was printed by photogravure on unwatermarked paper at the Government Printers and issued in sheets of twelve stamps, comb. perf. 13-14 with three descriptive tabs adjacent to the bottom row. Four commemoratives depicting Red Sea fish will also be released. Values and fish shown are as follows: IL 0.02, balistapus; IL 0.06, peterois radiata; IL 0.12, pomacanthus imperator; IL 0.08, priacanthus hamrur.

ANAGRAMS ANSWERS

(1) AMENABLE
(2) RATIONAL
(3) VIOLATOR
(4) IMPOLITE
(5) THOUSAND

Literary Tidal Wave Rushing to a Crest

From The London Sunday Times

Publishers may pause and contemplate their spring lists with paternal misgivings. Literary editors may draw breath and brace themselves for the next avalanches. The people who really matter, the writers, are always at it. Even a haphazard dip into the teeming waters of authorship comes up with a rich haul.

Fiction first: and Graham Greene moves on from **A Burnt-Out Case** to another novel to be called **A Man of Extremes**; its settings said to include the Congo and Haiti. J. B. Priestley, having done with time, and perhaps with space in the play he has written with Fred Hoyle, comes down to comical earth with a novel about Sir Michael and Sir George, rival mandarin directors of two art organizations.

H. E. Bates, master-portraitist of the English summer at its most intense, and one-time Flying Officer X, is at work blending the two personae in a novel about the Battle of Britain. Angus Wilson hasn't yet decided on a title for the novel he is working on, but it is about the disintegrating effect on a country-bred woman of living in a new town.

Morris West, whose **The Shoes of the Fisherman** is almost certainly the best-selling novel of 1963, is in the middle of one which takes Buddhism as its subject. Frederic Raphael, apart from writing a film script for John Schlesinger, has embarked on a study of a man torn apart by a fear that he has robbed another man of an essential—if to him impossible—faith.

Simon Raven is well into **The Rich Pay Late**, first volume of an ambitious trilogy about the generation which grew, or failed to grow, to maturity immediately after the war. Christopher Isherwood, uncharacteristically speedy with a successor to his last novel (March, 1963), is well on with **A Single Man**, whose many encounters reflect more than his life as a university lecturer on the Californian coast.

The prolific Muriel Spark, currently resident in New York City, has "all in her head" a novel promisingly—if not provisionally—entitled **The Hot House on the East River**. More important, perhaps, and certainly more advanced is **The Mandlebaum Gate**, which being both her longest novel to date and one removed in setting from the jungles of WS to the borderland between Jordan and Israel, constitutes a major departure from her expected manner.

Daphne Du Maurier, who last year found a large and grateful readership for **The Glass Blowers**, is certain to be working on another book because "she is always working on another book." Her publisher says he has a hunch it will be contemporary rather than historical in content. Patrick White has completed two short novels which will form part of a new collection of stories to be published about a year from now. John Braine's new novel is expected about the same time.

Fiction, Science, Biography, Travel

H. E. BATES
. . . back to battle

Fiction apart, there is no little cause for hope in the thought of all the scholarship and sensibility that is being put to work for our enlightenment and pleasure.

C. P. Snow, for one, having finished the first draft of his ominously-entitled **Corridors of Power**, is just embarking on the revision and refinement of this study of high politics and its processes.

J. K. (**Affluent Society**) Galbraith, with a pseudonymous squib—heralded by Atticus—about to break upon us, has meanwhile returned to a more severe theme. Interrupted by his term as U.S. Ambassador to India, he will take a close look at the differences, and hidden similarities, observed in practice rather than theory, of the economic systems practised by capitalism and communism.

Truman Capote must play an unhappy waiting game before he can finish what promises to be a most remarkable exercise in what may be called enriched documentary: **In Cold Blood**, a picture of the impact of a murder in Kansas which still awaits its actual denouement.

Autobiographers: Evelyn Waugh, having just delivered his first volume, which leads up to Llanaba Abbey by way of Hampstead, Lancing and Oxford, takes a long look at the next span of years.

Dame Edith Sitwell's first volume was to have been, perhaps will be, called **Taken Care Of**, but it seems she is still toying with delicious alternative possibilities. Nubar Gulbenkian, Sir Miles Thomas, Lord Citrine—a promising and, to put it mildly, varied trio—are busy recording between them a remarkable spectrum of experience.

Travellers: Patrick Leigh Fermor, immured (his publisher dares to hope in Athens) is at work on two books: One, the Greek successor to **Mani**; the other an account of the year before the war when, hardly more than a schoolboy, he set out to make his devious way from London overland to Constantinople, and the first amazement of Europe burst upon his ready senses.

Honor Tracy, in **Spanish Leaves**, is returning to the Iberia she loves so well, no less sharp-eyed but perhaps a little less sharp-tongued than she is at home in ambivalent Ireland. H. V. Morton has almost finished **A Traveller in Italy**, which will surely enrich many a future tourist.

DAPHNE du MAURIER
. . . "always working"

J. B. PRIESTLEY
. . . back to the comical

Historians: C. V. Wedgwood is at work on her monumental (yet doubtless vital) sequel to **The King's Peace** and **The King's War**, dealing—evidently—with England under Cromwell; and putting the finishing touches to a brief prelude, **The Trial of Charles the First**.

Cecil Woodham-Smith is in the midst of a magnificently unhurried two-volume portrait of Queen Victoria which sets out to show her in the round, using correspondence by and about the Queen not only to portray her but to give the feel of being in her formidable ambience. Simultaneously Robert Blake is drawing on much unused material to perform a similar service for **Dear Mr. Disraeli**. J. H. Plumb is approximately halfway through the third and final volume of his majestic life of Robert Walpole.

Life's Concept of Canada Not Robson's Cup of Tea

Reviewed by JOHN ROBSON

Here, in the Life World Library, we have a picture of Canada. I've been waiting for years for such a one, having been constantly frustrated in my attempts to find out what Time Inc. thinks about us.

Certainly the insertion of comic cuts into **Time** to make a pseudo-Canadian edition has told me something about their aulitudes, but not enough.

Now I have an inkling of what lies behind their perplexed grin. **Life**, and its brothers **Time** and **Fortune**, which wait for no man, cannot wait for us to define ourselves, and want to force the process.

Basically, their definition is simple: we're Americans who aren't Americans, and we don't know why we are or aren't—and neither do Brian Moore or Life.

When you're really uncertain about the beast you're trying to define, one of the safest ways is by negation. You say what it isn't, and qualify any direct statement.

I could quote a dozen examples, but perhaps the easiest way to illustrate is just to point to the author chosen. (I continue to believe that the "Editors of Life" are a legal fiction, like the "Editors of Time"—no men could write so much so consistently in one dangerous style without losing or hiding their identities.)

The author chosen was, of course, Brian Moore. One of the attempts at definition in the book argues that Canadians are those who are afraid that all immigrants will emigrate to the United States.

Brian Moore was an immigrant who emigrated to the United States. Therefore, I'm afraid, I'm a Canadian. Or a Dutchman's uncle.

There are, as one would expect, an impressive number of correct facts about Canada in the book, and the photographic essays which

CANADA, by Brian Moore and the Editors of Life (Time Incorporated).

alternate with Mr. Moore's text are well conceived to suit the editors' bias.

The preservation of English formality is shown, for example, by three pages of photos of Trinity College School and two of the Royal Winter Fair in Toronto.

The wildest confusions are contained in an account of the "influential group" called by the author "The Other Club," to distinguish it from "The Club" whose members are the 760 men who rule financial Canada.

The Other Club is made up of civil servants, university professors, diplomats, writers and newspaper pundits. What Mr. Moore says of their thoughts and actions I can't repeat without exploding, which is not a Canadian reaction, so I'll just keep quiet, which is.

Although **Canada** found its way to me, I cannot think it was designed for a Canadian audience. I would guess that it is aimed at the susceptible American young, and will flood their classrooms for decades, or until such time as fortune will make us into a life-like parody of ourselves.

NEW BOOKS and AUTHORS

To Save Digestion

Small Doses Recommended

THE FIRESIDE TREASURY OF MODERN HUMOR: Munson; $10.95.

Imagine eating Howard Johnson's 28 flavors of ice cream all at one sitting, or Mr. Heinz' 57 varieties of soup and you will have some idea of the difficulty of reviewing this book.

And then allow that humor, under any circumstances, is almost as difficult to write about as the works of Sartre.

I am going to tread on somebody's toes.

First, the publisher's: If you try to read this book at one or two sittings, you will be sick—of humor. Even if you read only a half dozen contributions at a time, you will be left with blandness. If you read two, like the pistachio and neopolitan flavors, they become individually unrecognizable.

So only read one story a day. This will spin the book out nicely and give you full value as far as quality is concerned.

This means you will dip. If your favorite humorist is Leacock, you will undoubtedly start there with his story of Gertrude the Governess. I didn't, of course, because he is just over half way through the book on Page 568, and Leacock isn't my favorite humorist. (And how are YOUR toes?)

The trouble with this book is that it's so democratic. There's something for everybody, and exactly one apiece.

There is verse by Ogden Nash and Thomas Hardy, drawings by Thurber, scenes by Moss Hart and George Bernard Shaw, and stories by Steve Allen, Cleveland Amory, Ludwig Bemelmans, Art Buckwald, Clarence Day, Peter de Vries, Gerald Durrell, William Faulkner, Joseph Heller, Jerome K. Jerome . . .

I'm afraid this sounds like a telephone directory. This book is funnier than that, of course.

From a Briton's Pen

SPY THRILLER

By JOHN BARKHAM

So you think spies are cool, collected supermen working for the good of their country? Or tweedy, pipe-smoking types doing a civil service job?

Neither is right, according to John Le Carre, the pseudonymous British author of this superior spy novel. Anything goes in fiction, of course, but there's a tone of hard-nosed realism about this story which lends conviction to the author's definition of a spy. "What do you think spies are—priests, saints, martyrs?" he makes his spy-hero cry. "They're a squalid procession of vain fools, traitors, too; pansies, sadists, and drunkards, people who play cowboys and Indians to brighten their rotten lives."

Leamas, the spy who plays the lead in this tingling tale, fits into none of his own categories. As Le Carre paints him, he is tough, cynical, a gusty infighter with no political or patriotic illusions. When we meet him he is at the nadir in his career. As chief British agent for East Germany, he has just had his entire group of operatives in that country wiped out by a German counter-agent named Mundt. Before being fired by his superiors in London—"coming in from the cold," they euphemistically call it—he is given a final chance to eliminate his nemesis.

This carefully prepared situation is all our author needs as a springboard. What ensues thereafter has drawn a chorus of hallelujahs from British critics, including the flat statement from Graham Greene, that master of intrigue, that it is the "best spy story I've ever read." (Has he forgotten his own books?)

However, the encomiums are deserved, if a trifle exaggerated. This is indeed a first-rate thriller, seemingly written from the inside, charged with suspense, and wearing a surprising air of disillusionment. It is this last, I

THE SPY WHO CAME IN FROM THE COLD, by John Le Carre. New York: Coward-McCann, Inc. 256 pp. $4.50.

think, which has so excited readers and reviewers. Gone are the carefree sang-froid and casual courage of the traditional British agent. In its place we have an atmosphere of weary disenchantment, even despair, over a distasteful job to be done.

Le Carre's Leamas is in fact an anti-hero hero. He isn't quite a gentleman (unlike Maugham's Ashenden), and he doesn't like what he is doing. The assignment which takes him into East Germany is simply to liquidate the German master-spy who has rubbed out the British agents. The author has just the right kind of whipcord prose, laced with suitable world-weariness, to give the ensuing cat-and-mouse business a genuinely distinctive character. There are others in the story, too, notably an English woman Communist, but they are merely pawns in the larger game.

The grimness never lets up, which is entirely appropriate when you bear in mind what life is like in East Germany. (I was there briefly last summer.) You'll have to go to the book to discover the outcome of Leamas' last assignment, but I warn you that the ending is anything but routine.

In his efforts to bedevil the reader the author sometimes overplots his surprises, so that nobody ever is to be what he seems to be, but I suppose this is a fact of life in the upper echelons of espionage. With that single reservation recommend this as a thriller fit to take its place alongside those of Eric Ambler and the aforesaid Mr. Greene.

An Intimate Glimpse of Meeting, Mooting and Mating of the Blues

GROUSE COUNTRY

as seen by

O. E. FRENCH

When any creature has an abundant, never-failing food supply; when it is certain of being warm and dry in all weathers and seasons; when nature has endowed it with more than the average ability to circumvent its natural enemies, there would seem to be few unsolved problems or moot questions in his life.

The blue grouse has all these advantages yet "moot" he does, and she too, to a lesser degree, for weeks on end every spring. The reason for this vocalizing is one which, to my shame, I have omitted from my list of fundamentals. Sex, of course, is the motive for the "mooting."

I'll make a few sexless remarks about the attributes of the mooter.

I've heard old-timers say a blue grouse is always fat. Like all always-es this is not always. I have shot them, at a time of extreme meat-shortage on the trapline, when there certainly wasn't any fat on the meat. I had to boil it for hours before I could be sure that it was meat. But this was in late winter and their crops were distended with alpine fir needles and nothing else. (Note to biologists: What price an analysis to see what nutrients in these needles?)

However, he is usually in good condition. The blue is the only grouse I'd ever bother to pluck, the ruffed and the Franklin I'd peel, like skinning a snowshoe rabbit. The blue has a thicker skin and there's always (almost) a layer of fat adhering to it which makes the feather-pulling worthwhile. Also he is half again heavier than his cousins just mentioned. In the early fall when they have been feasting on huckleberries for weeks they are at least equal to domestic chicken or turkey in flavor.

There is a remarkable difference in the response to man's presence of the blue and the ruffed or willow grouse. The ruffed is as wild as a hawk far out in the hills where man is seldom seen; right around home, in the pastures, he becomes almost as tame as a barnyard fowl.

One old girl that I named Biddy lived in the willows around the water-hole at one of my cabins. She was there all winter and got so she would come within six feet of me, clucking querulously in response to my "biddy-chick, biddy-chick" blandishments.

The blue bucko is just the opposite. On the faraway ridges and pinnacles they will flap up into a tree not much above reaching height, and easy victim of the .22 meat-gun. But you don't see him hanging around any trapping cabins. The more he sees of man the wilder he gets. He isn't as sociable as the ruffed; he knows too much. The Franklin, of course, is well called fool hen; he learns nothing.

In winter he has the densest, most heat-enclosing, cold-repelling growth of feathers of any grouse, more like that of a water-fowl than a land bird. When the Chinook wind "catches cold" and turns back toward the Pacific, and the Arctic breath, not content with routing his balmy enemy, gathers strength upon strength until it is a howling demon scouring the upland meadows and turning the snow-covered trees into ice-sheathed cones, the blue needs every feather he's got. The wind-packed snow is too hard to dive into for the night. He has to huddle on a branch, squatting low over his clutching toes to keep them from freezing.

After a big snowfall with no north wind to pack it, the blue, like the other grouse, will dive from a tree and the snow will close over him with only the slightest ruffle on the surface to show where the feathered torpedo landed. Eighteen inches or more beneath his yielding coverlet he spreads his wings and turns about. Pressing the inside surface of his bedroom until it is practically air-excluding.

Feathers spread elegantly, the Blue Grouse cock struts for his companion's edification. (Drawing by William Beebe.)

Alert to any danger, the Blue is watchful and suspicious of man.

Here he is safe from his arch-enemy, the great horned owl and, it would seem, from any other predator. But there are always exceptions to these absolutes.

One day, wallowing my trail-breaking way over my marten line, I arrived at a small "meadow" or opening in the timber of perhaps an acre in extent. For a few moments I thought all the marten on the North Thompson had been holding a convention there. The snow was all tracked up, criss-crossed like a checker board with marten tracks. There was scarcely a square yard that hadn't been investigated. Then I noticed that the tracks were all the same size. They were all made by one very large marten, evidently an old-timer who had caught a grouse in this place at some time. What perseverance! There were no grouse bedded down there that time but if there had been Mr. Marten would have had a nice warm breakfast.

In the early spring, beginning some time in April, when the snow begins to diminish and bare spots appear in the lee of boulders and under the trees from the heat rays of Old Sol returning and the Indian potatoes give a faintly greenish tinge to the snow-denuded "slides"—avalanche-paths—two sounds, months absent, begin to be heard with increasing frequency in blue grouse-land.

One, high-pitched and at infrequent, erratic intervals, is the voice of mamma-to-be, Mrs. Blue, perched observantly on a lower limb of a tree or squatted at the pinnacle of a giant boulder. The other is the pulsing, throaty, hard-to-locate "mooting" of would-be Father Blue as he earnestly expounds the joys of family life to his studiously-indifferent but nevertheless closely-listening—and watching—bride-to-be.

Those grouse calls, like all bird calls, can be translated into words according to the fancy of the listener . . . like chick-a-dee, whip-poor-will, and so on.

To me the cock blue grouse seems to say: "Wump, wump, wump, wump." with a slightly diminuendo effect. The hen, who only responds at long intervals, seems to me to say, "Hoo," in a clear, high-pitched tone, rather flute-like and carrying much farther than the low-pitched male effort.

I have watched them from short distances, with field glasses, just far enough away so that Mr. Blue would be unembarrassed and uninhibited. Once I got a convenient tree between us and slipped up between wumps until I could peek cautiously round the tree and watch the show.

His stage, or promenade-ground, is a strip of dry ground on the sunny side of a hill, 20 feet or so in length. (All his country is hill, more or less). In the middle of this strip is his wump-spot. Here he stands quietly, casting sharp glances in all directions, assuring himself no enemy is near. Then he squats flat to the ground, stretches his neck out, head near or on the ground and "hoots," "moots" or "wumps," whichever you prefer. His wump is repeated several times and he never breaks it off in the middle, so a stalker can take several steps before the cock again inspects his territory.

Immediately after the last wump he straightens up and looks around alertly. Satisfied that all is well he goes into his second act. His tail-feathers spread into a circular fan, all his feathers are fluffed out until he appears twice his natural size. Thus enlarged he parades to the end of his run and back, sometimes strutting like a peacock, sometimes running with neck stretched out belligerently as though charging an intruder. He patently thinks he's king of the grouse and, by gosh, so do I.

I'd miss his note, punctuated by hers, in the spring symphony. I trust it will always be there, whether he says "wump" or "moot."

This "moot" is actually a word in the Okanogan Indian language and means "sit down." There is an Indian tale about a tail which goes like this:

A young Indian boy came limping home, rubbing his posterior, and showed his mother a great bruise there. When she asked how it happened, he told her he had wandered some distance into the fir forest this warm spring day, amusing himself watching the squirrels and gophers and trying how close he could get to them. Now this boy—pity the poor savage child—had been taught obedience to his elders so when he heard a hoarse, masculine voice say "Moot, moot, moot," he sat down at once.

He thought it might be a hunter waiting for an approaching deer who wanted him to keep quiet. However, after looking 'round for a few moments and seeing no one, he cautiously rose and started to walk away, when again he received the order to sit down. This went on for a long time and finally he made up his mind to go home, whether this hidden person liked it or not. The first step he took somebody in a tree right over his head yelled "Moot" and he sat down so hard on a rock that he was sure he had broken something.

And, as the Okanogan might say, that's "CHOOK" for this piece.